

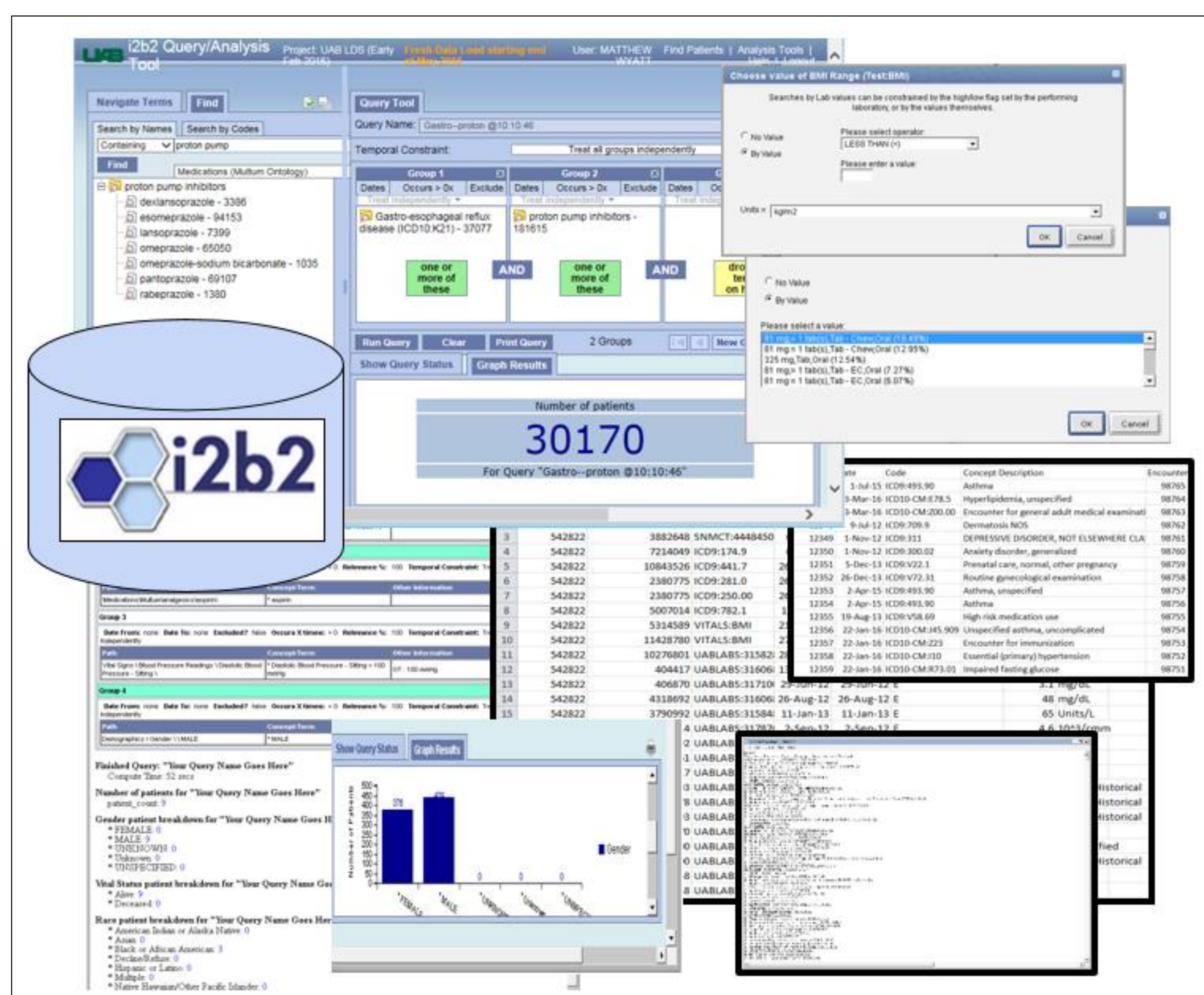

Clinical Data Extraction (i2b2 and the EDW)

- i2b2: Self service access tool for UAB Health System clinical data
- Use your BlazerID to log in at: i2b2-uab.hs.uab.edu
- Aggregate data or detailed, de-identified Patient level data



i2b2: De-identified Feasibility and Preliminary Data

- Fully identified clinical data (with IRB approval)
- Analyst supported clinical dataset extraction
- Integration with U-BRITE for clinical and genomic data analysis

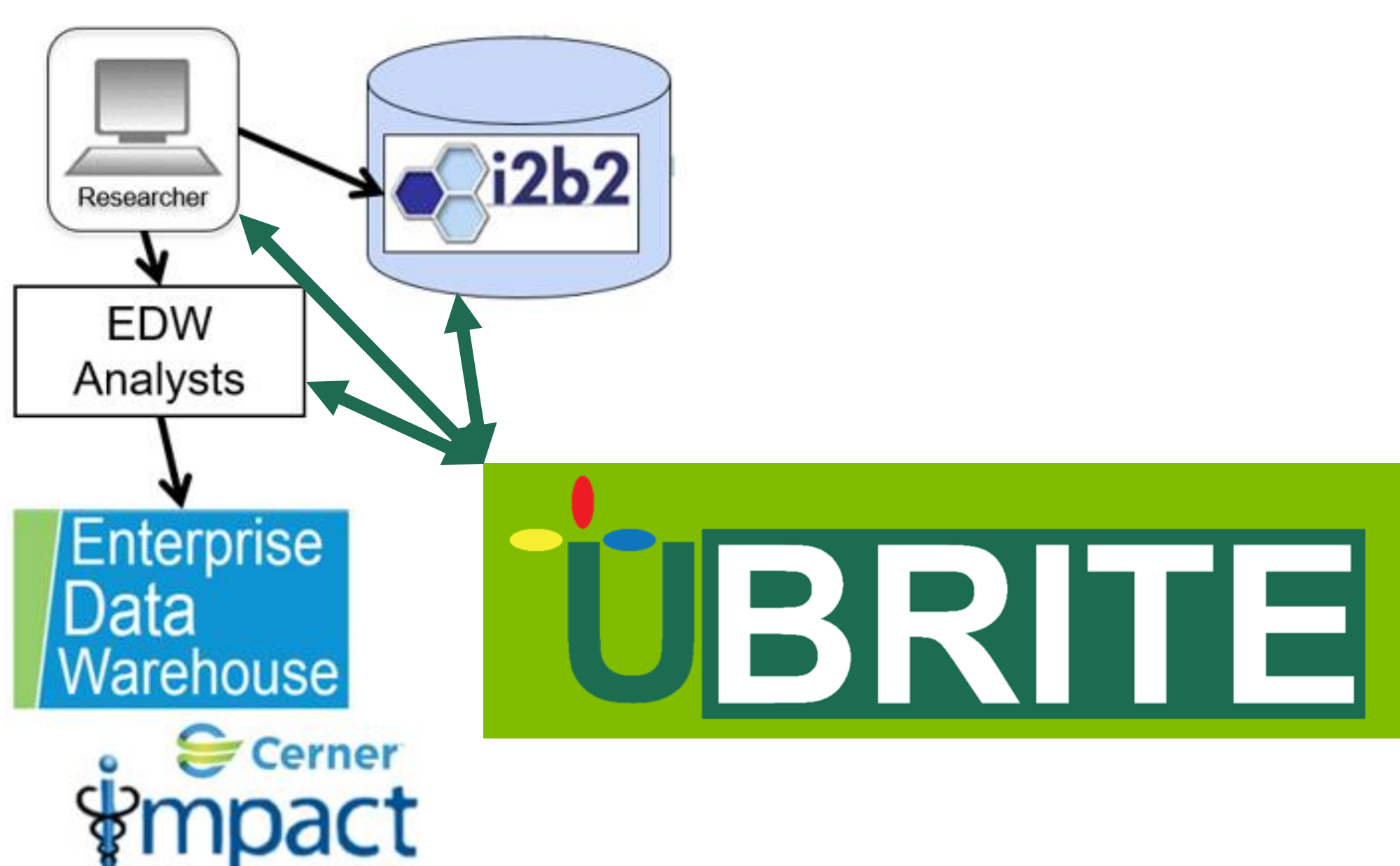

i2B2 Content	
1.07 million patients	
22.4 million visits	
796 thousand concepts	
1.14 billion facts	

• Email: i2b2support@uabmc.edu

Collecting & Integrating Patient Reported

- Capturing patient reported outcomes in clinical settings throughout UAB is possible with several available tools
- One tool is the PRO 1.0 software that allows you to both create new instruments (from the literature) and use PROMIS instruments
- The instrument library currently includes over > 60 instruments and has been used in 11 organizations (9 clinics at UAB, 2 external orgs)

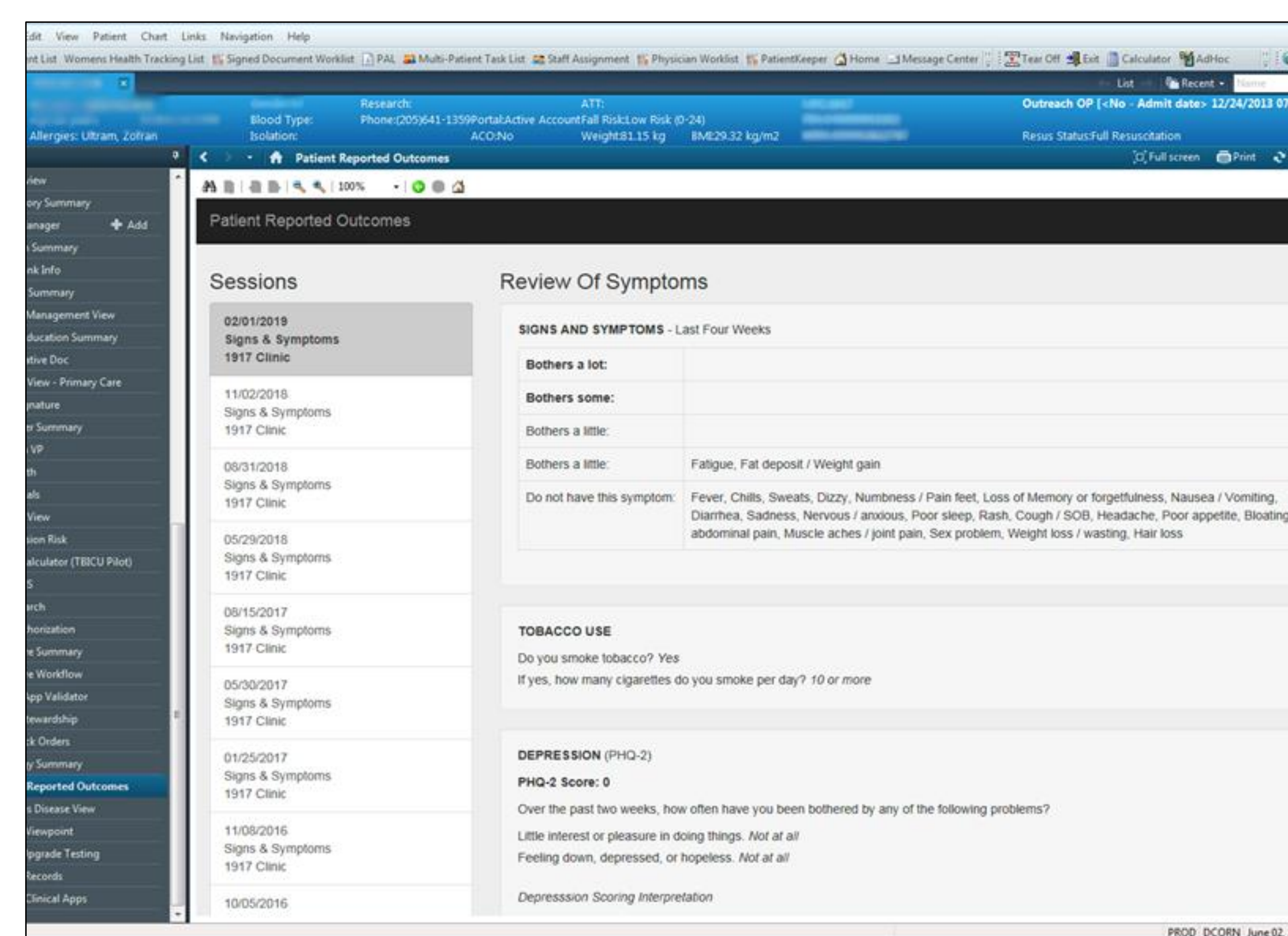

Sample PRO integration into Cerner - coming 2019!

Integration of PRO Data Collection

- Future vision for integrating PRO data capture through the mHealth Assessment Service (MAS) at UAB

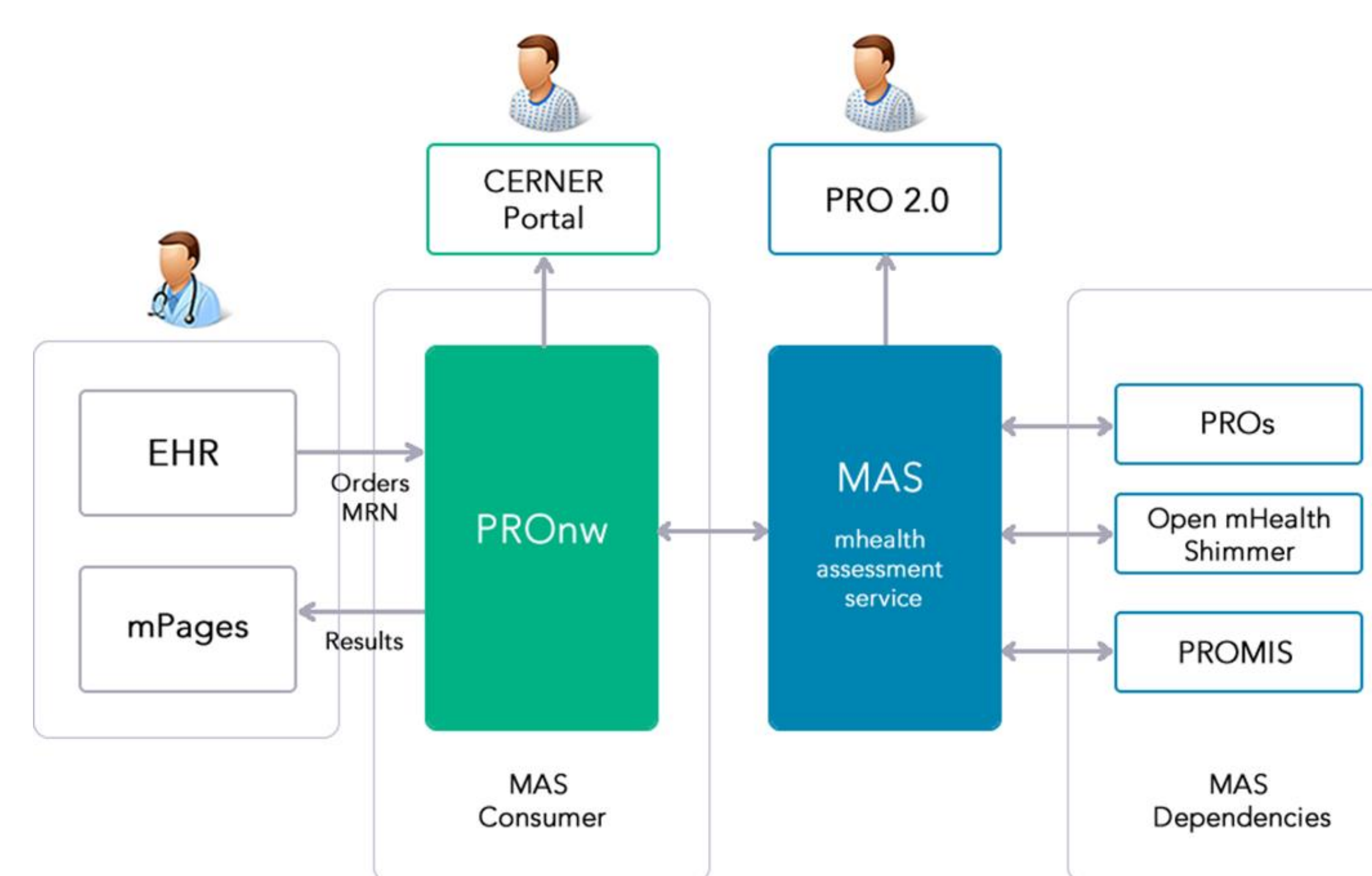

• Email: aguzman@uabmc.edu

Gamification & Education: Kaizen-Education

- Developed by CCTS & the Research and Informatics Service Center
- Platform for enhancing learner engagement using principles of gamification: leaderboards, badges, etc.
- Two applications!
 - Game Manager tools allows educators to create games
 - App available in Google and iOS app stores allows users to play educational games
- Used in collaboration with various schools (Nursing, Public Health, Medicine, etc.) and national collaborations (CCTS R2T Training)

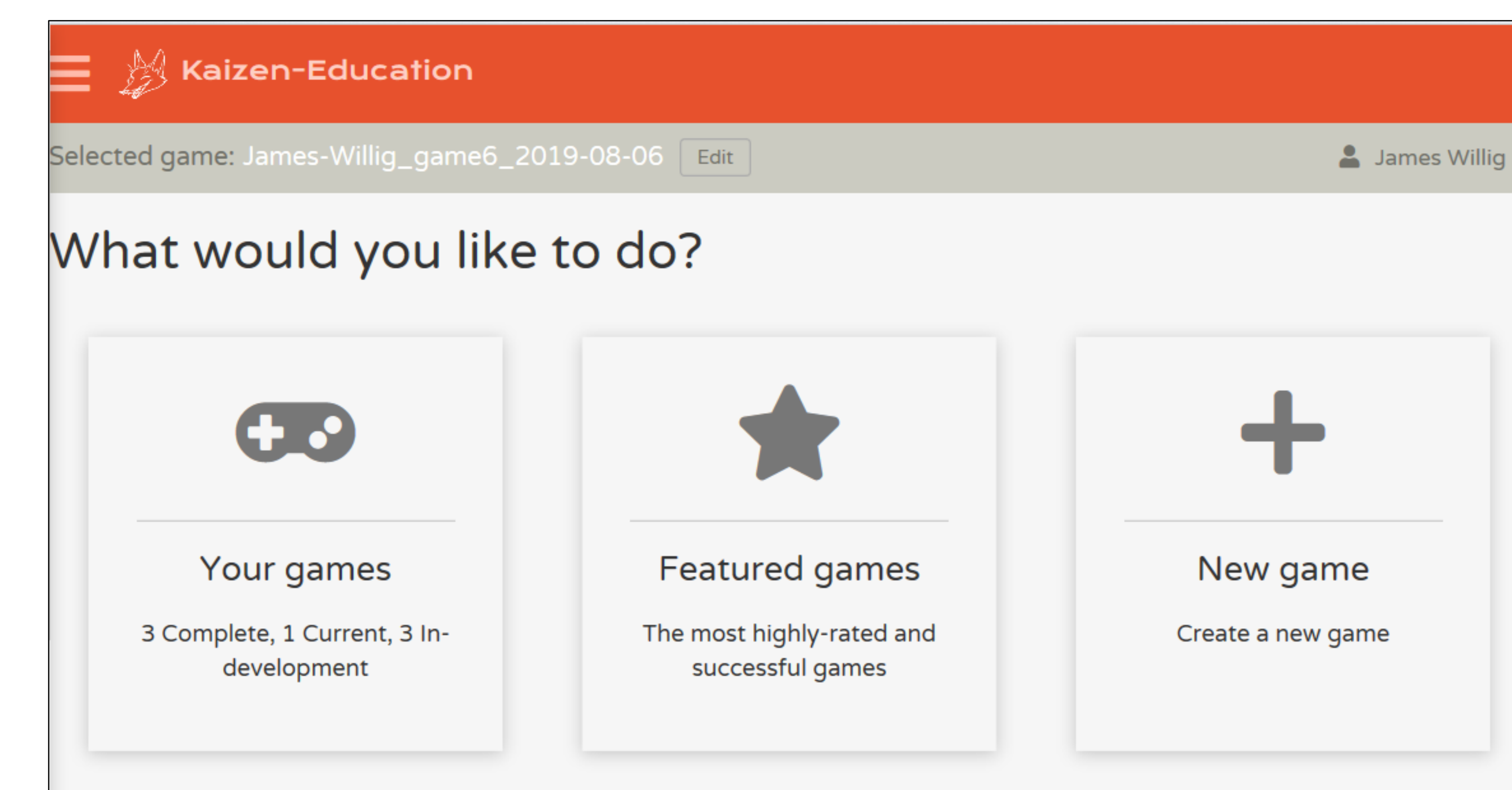

Kaizen-Education Game Manager Tools

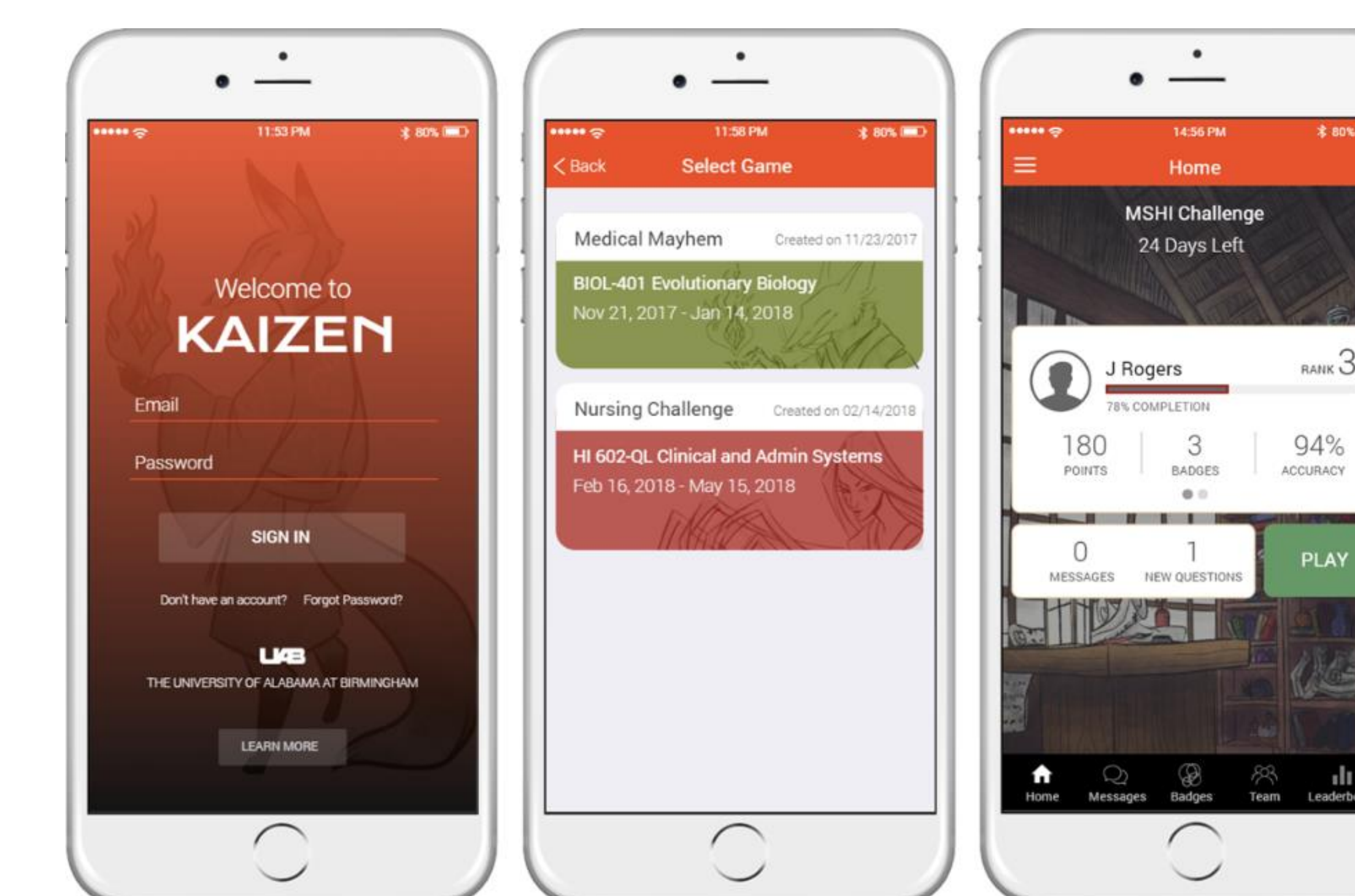

Kaizen-Education App

• Email: jettytrip@uab.edu