

FACTS & FIGURES 2003/2004

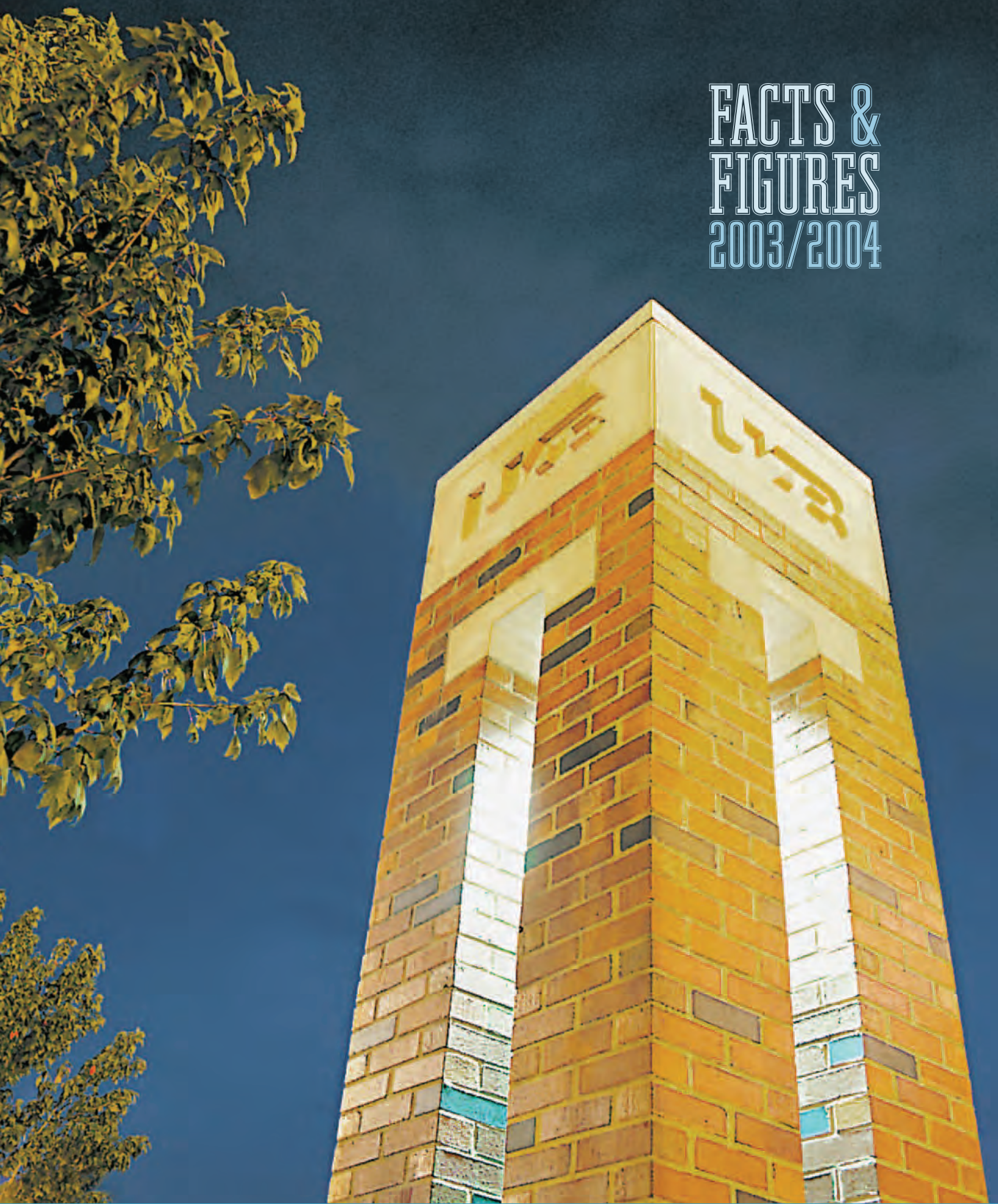

FACTS & FIGURES 2003-04

Twenty-fourth Edition

February 2004

Office of Institutional Studies and Services
UNIVERSITY OF ALABAMA AT BIRMINGHAM
Birmingham, Alabama 35294-0104
(205) 934-2384

UAB ACADEMIC DEPARTMENTS AND CHAIRS

School of Arts and Humanities

Art and Art History
Communication Studies
English
Foreign Languages and Literatures
Music
Philosophy
Theatre

Chair

Gary Chapman, M.F.A.
Larry Powell, Ph.D., Interim
Marilyn J. Kurata, Ph.D.
Sheri Spaine Long, Ph.D.
Jeffrey W. Reynolds, D.M.A.
Harold A. Kincaid, Ph.D.
Marc Powers, M.F.A.

School of Business

Accounting and Information Systems
Finance, Economics, and Quantitative Methods
Management, Marketing, and Industrial Distribution

Chair

Frank M. Messina, Ph.D.
Lance A. Nail, Ph.D.
Robert A. Robicheaux, Ph.D.

School of Dentistry

Comprehensive Dentistry
Diagnostic Sciences
Endodontics and Pulp Biology
Oral and Maxillofacial Surgery
Oral Biology
Orthodontics
Pediatric Dentistry
Periodontology
Prosthodontics and Biomaterials

Chair

Peng-Ru Liu, D.M.D., D.D.S.
Gregg H. Gilbert, D.D.S.
Paul D. Eleazer, D.D.S.
Peter D. Waite, D.D.S., M.D.
Noel K. Childers, D.D.S., Ph.D.
P. Lionel Sadowsky, D.M.D.
John B. Thornton, D.M.D.
Michael S. Reddy, D.M.D., Interim
Sandra Jean O'Neal, D.M.D.

School of Education

Curriculum and Instruction
Human Studies
Leadership, Special Education and Foundations

Chair

Charles Calhoun, Ph.D.
David M. Macrina, Ph.D.
W. Boyd Rogan, Ed.D.

School of Engineering

Biomedical Engineering
Civil and Environmental Engineering
Electrical and Computer Engineering
Materials Science and Engineering
Mechanical Engineering

Chair

William M. Smith, Ph.D., Interim
Fouad H. Fouad, Ph.D.
Gregg L. Vaughn, Ph.D.
J. Barry Andrews, Ph.D.
Bharat K. Soni, Ph.D.

TABLE OF CONTENTS

GENERAL INFORMATION

Campus Map	3
UAB Vision, Mission, and Goals.	5
The Board of Trustees	6
Administration	7
UAB Organizational Structure	9
Academic Departments and Chairs	10
Significant Dates	13
UAB Presidents	14
Honorary Degrees Conferred	15
President's Medal	17
Distinguished Alumni Award	17
Program Accreditation	18
University Hospital Statistical Highlights	24
Library Statistics Fall 2003.	25

STUDENT INFORMATION

Fall Semester 2003 Enrollment by School and Level	29
Fall Semester 2003 Enrollment Full-time and Part-time by Race and Gender	30
Fall Semester 2003 Enrollment Profile	
By Class	31
Average Student Age	31
By Student Source and Level	31
UAB Students by Source Fall 2003	32
Fall Enrollment by School 1997-2003	33
Fall Enrollment by Class 1997-2003	33
Fall Enrollment by Student Level 1969-2003	34
Fall Headcount Enrollment 1969-2003 (Chart)	35
Fall Enrollment Full-time and Part-time by Gender 1983-2003	36
Fall Enrollment by Student Source 1999-2003	36
Fall Enrollment by Race and Level 1997-2003	37
Credit Hour Production Fall 2003	38
Annual Credit Hour Production by School 1996-97 through 2002-03	39
Degrees Offered at UAB.	41
Total Degrees Available	44
Degrees Conferred July 1, 1969 - June 30, 2003	45
Degrees Awarded by School 1969-70 through 2002-03	46
Required Student Tuition and Fees Fall 2003	48
Student Aid Funds Available 1996-97 through 2002-03	50
Athletics	51

FACULTY AND STAFF

Work Force FY 2003-04	55
Work Force by Area, Status, Gender, and Job Category 1995-96 through 2003-04.	56
Work Force by Area and by Status 1997-98 through 2003-04 (Charts)	57
Full-Time Work Force and Payroll 1994 through 2003	58
Full-time Faculty by Rank, Gender, and Tenure Status Fall 2003	59
Highest Degrees of Full-time Faculty by School by Rank Fall 2003	62
Endowed Positions	65
Faculty Awards and Honors	68

PHYSICAL AND FINANCIAL RESOURCES

Selected Financial Highlights FY 1998-99 through FY 2002-03	75
Financial Profile FY 2002-03 Actual	76
Financial Profile FY 2002-03 Actual (Chart)	77
Financial Profile FY 2003-04 Budgeted	78
Primary Program Expenditures for FY 1997-98 through FY 2002-03	79
Administrative Expenditures for FY 1997-98 through FY 2002-03.	79
State Funding from the Educational Trust Fund as Enacted FY 1967-68 to FY 2003-04	80
Summary of Active Grants and Contracts as of September 1, 2003	82
Active Grants and Contracts 1990 through 2003	83
Building Summary Fall 2003	84
Space by Funding Unit	89
Building Replacement Costs FY 2002-03	89
Fund Sources for New Construction and Major Renovations 1969-2003	89
New Construction and Major Renovations 1993-2003	90
Space Distribution (as of September 30, 2002)	91

GENERAL INFORMATION



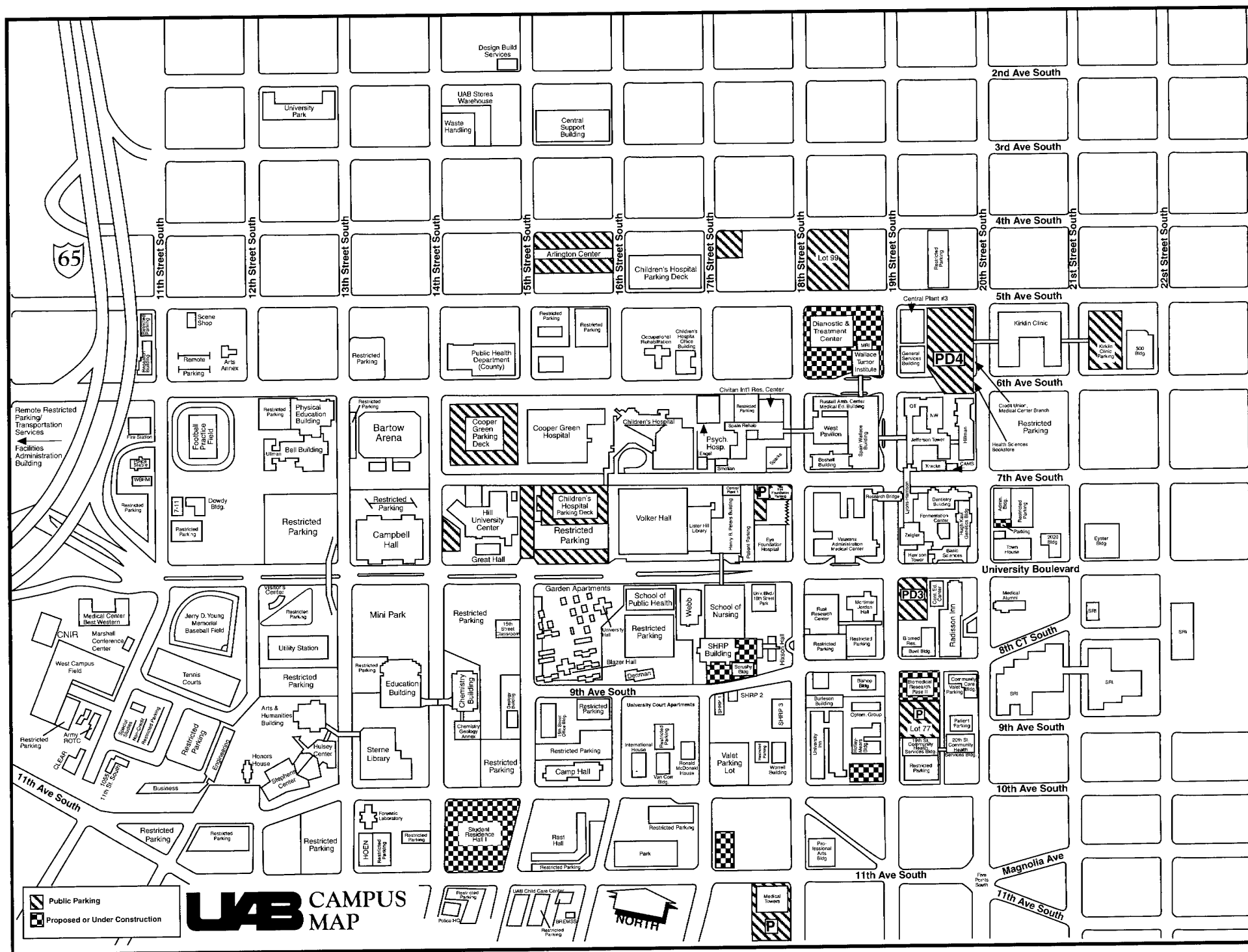

UAB'S PLAN FOR THE FUTURE

Vision:

An internationally renowned research university – a first choice for education and health care.

Mission:

UAB is a research university and academic health center that discovers, teaches and applies knowledge for the intellectual, cultural, social and economic benefit of Birmingham, the state and beyond.

Goals:

- (1) Undergraduate Education - We will achieve a highly effective undergraduate educational experience to give students the best possible preparation for productive and meaningful careers and lives that benefit society.
- (2) Graduate and Professional Education - We will ensure that graduate and professional programs are exceptional in preparing students to lead, teach, conduct research, and provide professional services.
- (3) Research and Scholarship - We will expand and improve UAB's research and scholarship capability to acquire and disseminate new knowledge that benefits society and that further positions UAB as an internationally recognized research university.
- (4) Service to Community and State - We will enhance our value and reputation in the state by working effectively with partners to help advance community and state goals in education, health, quality of life and economic development.
- (5) Community and Financial Support - We will aggressively pursue and secure community and financial support.

Enabling Activities:

- (1) Work Environment - We will create a positive, supportive and diverse work environment in which faculty and staff can excel.
- (2) Management Structure - We will develop an organizational and management structure that reflects institutional goals and that effectively plans, budgets, serves, and evaluates to ensure that resources are efficiently and strategically directed.

THE BOARD OF TRUSTEES OF THE UNIVERSITY OF ALABAMA

The Honorable Bob Riley
Governor of Alabama
President ex officio

Dr. Joseph Morton
State Superintendent of Education
Ex officio

TRUSTEES (by Congressional district)

First:	Angus R. Cooper II, Mobile Vacant	Fifth:	Olin B. King, Huntsville Peter L. Lowe, Huntsville
Second:	Joseph C. Espy III, Montgomery James W. (Jim) Wilson III, Montgomery	Sixth:	Paul W. Bryant, Jr., Tuscaloosa John J. McMahon, Jr., Birmingham (President <u>pro tempore</u>) Vacant
Third:	Vanessa Leonard, Rockford John Russell Thomas, Alexander City	Seventh:	John H. England, Jr., Tuscaloosa Andria S. Hurst, Birmingham
Fourth:	Sidney L. McDonald, Arab Finis E. St. John IV, Cullman		

TRUSTEES EMERITI

T. Massey Bedsole, Mobile
Frank H. Bromberg, Jr., Birmingham
John A. Caddell, Decatur
Oliver H. Delchamps, Jr., Fairhope
Garry Neil Drummond, Birmingham
Jack Edwards, Mobile
Joseph L. Fine, Montgomery
Sandra Hullett, M.D., Eutaw
John T. Oliver, Jr., Jasper
Martha Simms Rambo, Huntsville
Yetta G. Samford, Jr., Opelika
Maury D. Smith, Montgomery
Cleophus Thomas, Jr., Anniston
Cordell Wynn, Tuscaloosa

Chancellor: Malcolm Portera, Ph.D.

Secretary of the Board: Michael A. Bownes

General Counsel: Ralph Smith

UAB ADMINISTRATION

President	Dr. Carol Z. Garrison
Acting Provost	Dr. Eli I. Capilouto
Vice President for Equity and Diversity	Dr. Louis Dale
Senior Vice President/Dean, School of Medicine	Dr. Robert R. Rich
Chief Executive Officer, UAB Health System	Mr. David E. Hoidal
Vice President for Student Affairs	Dr. Virginia D. Gauld
Vice President for Development, Alumni and External Relations	Dr. Shirley Salloway Kahn
Vice President for Planning and Information Management	Dr. John M. Lyons
Vice President for Financial Affairs and Administration	Mr. Richard L. Margison
Vice President for Research	Dr. Richard B. Marchase
Interim Vice President for Information Technology	Ms. Sheila M. Sanders

UAB ADMINISTRATION

<u>Unit/School (Date of Establishment)</u>	<u>Dean/Administrator</u>
Arts and Humanities (1973)	Bert Brouwer, M.F.A., Dean
Business (1971)	Robert E. Holmes, Ph.D., Dean
Dentistry (1945)	Huw F. Thomas, Ph.D., Dean
Education (1971)	Michael J. Froning, Ed.D., Dean
Engineering (1971)	Linda C. Lucas, Ph.D., Dean
Health Related Professions (1969)	Harold P. Jones, Ph.D., Dean
Medicine (1945*)	Robert R. Rich, M.D., Senior Vice President/Dean
Natural Sciences and Mathematics (1973)	Lowell E. Wenger, Ph.D., Dean
Nursing (1967*)	Rachel Z. Booth, Ph.D., Dean
Optometry (1969)	John F. Amos, O.D., Dean
Public Health (1981)	Max Michael III, M.D., Dean
Social and Behavioral Sciences (1973)	Tennant S. McWilliams, Ph.D., Dean
Graduate School (1970)	James B. McClintock, Ph.D., Acting Dean
UAB University Hospital (1945)	Vacant, Executive Director Scott E. Buchalter, M.D., Chief of Staff

* Moved to Birmingham from Tuscaloosa.

UAB ORGANIZATIONAL STRUCTURE

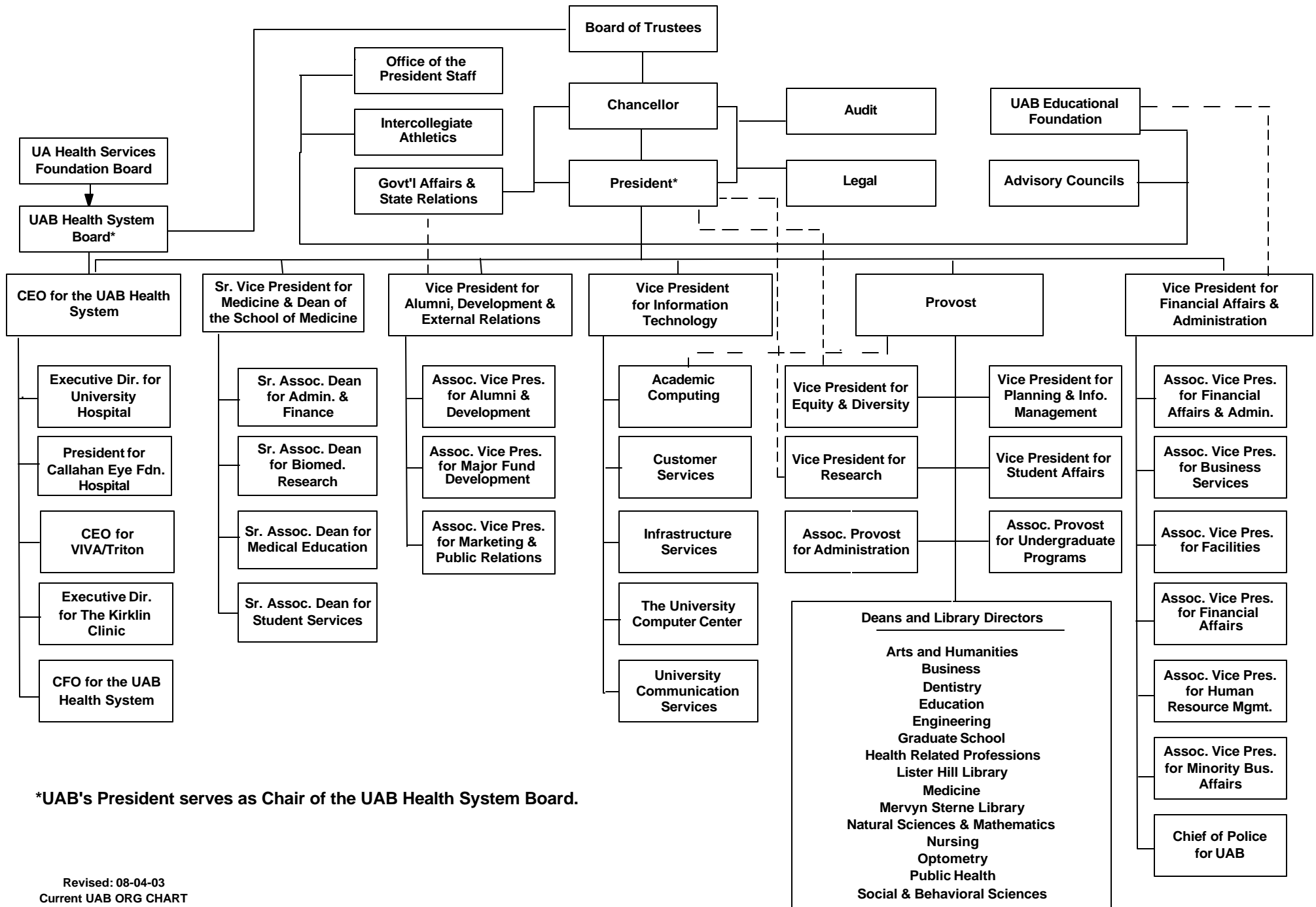

*UAB's President serves as Chair of the UAB Health System Board.

UAB ACADEMIC DEPARTMENTS AND CHAIRS

School of Arts and Humanities

Art and Art History
Communication Studies
English
Foreign Languages and Literatures
Music
Philosophy
Theatre

Chair

Gary Chapman, M.F.A.
Larry Powell, Ph.D., Interim
Marilyn J. Kurata, Ph.D.
Sheri Spaine Long, Ph.D.
Jeffrey W. Reynolds, D.M.A.
Harold A. Kincaid, Ph.D.
Marc Powers, M.F.A.

School of Business

Accounting and Information Systems
Finance, Economics, and Quantitative Methods
Management, Marketing, and Industrial Distribution

Chair

Frank M. Messina, Ph.D.
Lance A. Nail, Ph.D.
Robert A. Robicheaux, Ph.D.

School of Dentistry

Comprehensive Dentistry
Diagnostic Sciences
Endodontics and Pulp Biology
Oral and Maxillofacial Surgery
Oral Biology
Orthodontics
Pediatric Dentistry
Periodontology
Prosthodontics and Biomaterials

Chair

Peng-Ru Liu, D.M.D., D.D.S.
Gregg H. Gilbert, D.D.S.
Paul D. Eleazer, D.D.S.
Peter D. Waite, D.D.S., M.D.
Noel K. Childers, D.D.S., Ph.D.
P. Lionel Sadowsky, D.M.D.
John B. Thornton, D.M.D.
Michael S. Reddy, D.M.D., Interim
Sandra Jean O'Neal, D.M.D.

School of Education

Curriculum and Instruction
Human Studies
Leadership, Special Education and Foundations

Chair

Charles Calhoun, Ph.D.
David M. Macrina, Ph.D.
W. Boyd Rogan, Ed.D.

School of Engineering

Biomedical Engineering
Civil and Environmental Engineering
Electrical and Computer Engineering
Materials Science and Engineering
Mechanical Engineering

Chair

William M. Smith, Ph.D., Interim
Fouad H. Fouad, Ph.D.
Gregg L. Vaughn, Ph.D.
J. Barry Andrews, Ph.D.
Bharat K. Soni, Ph.D.

UAB ACADEMIC DEPARTMENTS AND CHAIRS (CONTINUED)

School of Health Related Professions

Critical Care
Diagnostic and Therapeutic Sciences
Health Services Administration
Nutrition Sciences*
Occupational Therapy
Physical Therapy

Chair

Edward D. Huechtker, Sr., M.P.A.
Victor Skrinska, Ph.D.
Gerald L. Glandon, Ph.D.
W. Timothy Garvey, M.D.
Laura K. Vogtle, Ph.D.
Sharon E. Shaw, Dr.P.H.

Joint Health Sciences

Biochemistry and Molecular Genetics
Cell Biology
Genetics
Microbiology
Neurobiology
Nutrition Sciences*
Pathology
Pharmacology and Toxicology
Physiology and Biophysics

Chair

Tim M. Townes, Ph.D.
Etty Benveniste, Ph.D.
Bruce R. Korf, M.D.
David D. Chaplin, M.D., Ph.D.
Michael J. Friedlander, Ph.D.
W. Timothy Garvey, M.D.
Jay M. McDonald, M.D.
Robert B. Diasio, M.D.
Dale J. Benos, Ph.D.

School of Medicine

Anesthesiology
Dermatology
Emergency Medicine
Family and Community Medicine
Medicine
Neurology
Obstetrics and Gynecology
Ophthalmology
Pediatrics
Physical Medicine and Rehabilitation
Psychiatry and Behavioral Neurobiology
Radiation Oncology
Radiology
Surgery

Chair

David H. Chestnut, M.D.
Craig A. Elmetts, M.D.
Thomas E. Terndrup, M.D.
T. Michael Harrington, M.D.
William J. Koopman, M.D.
Ray L. Watts, M.D.
John C. Hauth, M.D.
Lanning B. Kline, M.D.
Sergio B. Stagno, M.D.
Amie B. Jackson, M.D.
F. Cleveland Kinney, M.D., Ph.D., Interim
James A. Bonner, M.D.
Robert Koehler, M.D.
Kirby I. Bland, M.D.

School of Natural Sciences and Mathematics

Biology
Chemistry
Computer and Information Sciences
Mathematics
Physics

Chair

Ken R. Marion, Ph.D.
David E. Graves, Ph.D.
Anthony Skjellum, Ph.D.
Rudi Weikard, Ph.D.
David L. Shealy, Ph.D.

*Joint with the Schools of Dentistry, Health Related Professions, and Medicine.

UAB ACADEMIC DEPARTMENTS AND CHAIRS (CONTINUED)

School of Nursing

Undergraduate Studies
Graduate Studies

Barbara G. Woodring, Ed.D.
Elizabeth Stullenbarger, D.S.N.

School of Optometry

Optometry
Vision Sciences

Chair

Jimmy D. Bartlett, O.D., Interim
Paul Gamlin, Ph.D.

School of Public Health

Biostatistics
Environmental Health Sciences
Epidemiology
Health Behavior
Health Care Organization and Policy
Maternal and Child Health

Chair

George Howard, Dr.P.H.
Edward M. Postlethwait, Ph.D.
Donna K. Arnett, Ph.D.
Diane Grimley, Ph.D.
Peter M. Ginter, Ph.D.
Greg R. Alexander, M.P.H., Sc.D.

School of Social and Behavioral Sciences

Anthropology and Social Work
Government
History
Justice Sciences
Psychology
Sociology

Chair

Christopher C. Taylor, Ph.D., Interim
Steven H. Haeberle, Ph.D.
James F. Tent, Ph.D.
John J. Sloan III, Ph.D., Interim
Carl E. McFarland, Jr., Ph.D.
Ferris J. Ritchey, Ph.D.

SIGNIFICANT UAB DATES

- 1821 - Board of Trustees of the University of Alabama created by the General Assembly
- 1936 - Extension Center of the University of Alabama opened in Birmingham
- 1945 - School of Medicine moved from Tuscaloosa to Birmingham and became a four-year school
- 1945 - Jefferson and Hillman Hospitals combined to serve as the teaching hospital for the School of Medicine
- 1948 - School of Dentistry, with Dr. Joseph F. Volker as dean, enrolled its first class
- 1955 - First Ph.D. earned on the Birmingham campus
- 1958 - Campus expansion began with acquisition of approximately 8.5 blocks (60 acres) from the Birmingham Housing Authority
- 1966 - Extension Center in Birmingham became the University of Alabama in Birmingham, one of three campuses of the University of Alabama
- 1966 - College of General Studies established
- 1966 - School of Health Services Administration established
- 1967 - School of Nursing moved from Tuscaloosa to Birmingham
- 1969 - UAB became an autonomous campus with Dr. Joseph F. Volker as its first president
- 1969 - School of Community and Allied Health Resources established by the Alabama Legislature and Regional Technical Institute established for health occupations training
- 1969 - School of Optometry established
- 1970 - Graduate School established
- 1970 - First degrees awarded by UAB
- 1971 - College of General Studies reorganized as University College with Schools of Business, Education, Engineering, and Arts and Sciences
- 1973 - School of Arts and Sciences restructured into Schools of Humanities, Natural Sciences and Mathematics, and Social and Behavioral Sciences
- 1975 - Funds appropriated by Legislature for the purchase of approximately 30 blocks (140 acres) of Urban Renewal lands for UAB expansion
- 1976 - Dr. Joseph F. Volker appointed first chancellor of the University of Alabama System
- 1977 - Dr. S. Richardson Hill, Jr. named second president
- 1981 - School of Public Health established
- 1984 - University of Alabama in Birmingham became University of Alabama at Birmingham
- 1987 - Dr. Charles A. McCallum named third president
- 1987 - School of Community and Allied Health became School of Health Related Professions
- 1988 - School of Humanities became School of Arts and Humanities
- 1989 - UAB exceeded \$100 million in active grants and contracts
- 1989 - Use of the designation "University College" discontinued

SIGNIFICANT UAB DATES (CONTINUED)

- 1990 - 50,000th degree awarded by UAB
- 1992 - UAB's outpatient services moved to the newly constructed Kirklin Clinic
- 1993 - Dr. J. Claude Bennett named fourth president
- 1994 - UAB acquired Walker College, which became known as UAB Walker College
- 1994-95 - Certificate-level, junior college linkage programs (Regional Technical Institute) in the School of Health Related Professions phased out
- 1995 - Academic units reorganized under provost
- 1995 - UAB Health System established
- 1995 - UAB exceeded \$200 million in active grants and contracts
- 1997 - Mr. Paul Hardin named interim president
- 1997 - Dr. W. Ann Reynolds named fifth president
- 1998 - Relationship terminated between UAB and UAB Walker College
- 1999 - UAB launched the public phase of a \$250 million capital campaign, the largest capital campaign in its history; goal was later raised to \$350 million.
- 1999 - Southern Research Institute affiliated with UAB
- 2000 - UAB exceeded \$300 million in active grants and contracts
- 2001 – UAB moved to a semester academic calendar
- 2002 - University of Alabama Board of Trustees approved an affiliation agreement between the UAB Health System and Bessemer Carraway Medical Center
- 2002 - Dr. Malcolm Portera, Chancellor of the University of Alabama System, named interim president
- 2002 - Dr. Carol Z. Garrison named sixth president
- 2003 - Capital campaign officially ends on December 31, having raised \$388.7 million for UAB

UAB PRESIDENTS

- Dr. Joseph F. Volker, 1969-1976
- Dr. S. Richardson Hill, Jr., 1977-1987
- Dr. Charles A. McCallum, 1987-1993
- Dr. J. Claude Bennett, 1993-1996
- Mr. Paul Hardin (Interim), 1997
- Dr. W. Ann Reynolds, 1997-2002
- Dr. Malcolm Portera (Interim), 2002
- Dr. Carol Z. Garrison, 2002-present

HONORARY UAB DEGREES CONFERRED

<u>Name</u>	<u>Date Conferred*</u>	<u>Degree</u>
Champ Lyons	October 1, 1965	Doctor of Science
Tinsley Randolph Harrison	October 1, 1965	Doctor of Science
Walter Bouldin	August 29, 1966	Doctor of Laws
Matthew Francis McNulty, Jr.	August 22, 1969	Doctor of Science
Ruth Lawson Hanson	August 22, 1969	Doctor of Humanities
Joseph F. Volker	June 6, 1970	Doctor of Science
Bengt E. Gustafson	June 5, 1971	Doctor of Science
John A. Hand	June 5, 1971	Doctor of Laws
John Edward Meyer	June 4, 1972	Doctor of Humanities
Virginia Baxley	June 4, 1972	Master of Arts
Clyde Guss Cox	August 27, 1972	Master of Arts
Joseph Smolian	August 27, 1972	Doctor of Humanities
Clarence A. Hanson	June 9, 1974	Doctor of Literature
Samuel Richardson Hill, Jr.	June 9, 1975	Doctor of Science
Charles Alexander McCallum	June 9, 1975	Doctor of Science
Arthur Davis Shores	June 9, 1975	Doctor of Humanities
Robert Hugh Daniel	June 5, 1977	Doctor of Laws
William Paul Brann	June 5, 1977	Doctor of Laws
William Micajah Spencer, Jr.	June 5, 1977	Doctor of Humanities
George W. Campbell	June 5, 1977	Doctor of Laws
Julia Walker Russell	June 5, 1977	Doctor of Humane Letters
Henry Poellnitz Johnston	June 4, 1978	Doctor of Humanities
George Mooar Rust	June 4, 1978	Doctor of Science
Hall Williams Thompson	June 4, 1978	Doctor of Laws
John W. Kirklin	June 4, 1978	Doctor of Science
Margaret Spain McDonald	June 4, 1978	Doctor of Humanities
Samuel Booth Barker	June 3, 1979	Doctor of Science
Emil Carl Hess	June 3, 1979	Doctor of Humanities
William Hansell Hulsey	June 3, 1979	Doctor of Humanities
Kenneth Rule Daniel	June 8, 1980	Doctor of Science
William James Rushton	June 8, 1980	Doctor of Laws
Frank Park Samford	June 8, 1980	Doctor of Laws
Emmett Bryan Carmichael	June 7, 1981	Doctor of Science
Frederick W. Conner	June 7, 1981	Doctor of Humanities
Robert M. Frank	June 7, 1981	Doctor of Science
John S. Jemison, Jr.	June 7, 1981	Doctor of Laws
Howard Lamar Holley	June 6, 1982	Doctor of Science
A. Edward Maumenee	June 6, 1982	Doctor of Science
John S. Shaw, Jr.	June 6, 1982	Doctor of Laws
Joseph McConnell Farley	June 5, 1983	Doctor of Laws
J. Garber Galbraith	June 5, 1983	Doctor of Science
Charles W. Ireland	June 5, 1983	Doctor of Laws
Fuller Earle Callaway, Jr.	June 3, 1984	Doctor of Science
Thomas Kermit Hearn, Jr.	June 3, 1984	Doctor of Humanities
James Coleman Lee, Jr.	June 3, 1984	Doctor of Laws
James Allen Pittman, Jr.	June 3, 1984	Doctor of Science
Leonard Robinson	June 3, 1984	Doctor of Science
Jack J. Dreyfus	June 2, 1985	Doctor of Laws
Frederick Chapman Robbins	June 2, 1985	Doctor of Laws

*Honorary degrees conferred prior to 1970 were conferred at the University of Alabama, Tuscaloosa.

HONORARY UAB DEGREES CONFERRED (CONTINUED)

<u>Name</u>	<u>Date Conferred*</u>	<u>Degree</u>
Henry C. Goodrich	June 8, 1986	Doctor of Laws
Jack Dobbs McSpadden	June 8, 1986	Doctor of Laws
William F. Edmonds	June 8, 1986	Doctor of Science
W. Houston Blount	June 7, 1987	Doctor of Laws
Crawford T. Johnson III	June 7, 1987	Doctor of Laws
Joseph S. Bruno	June 5, 1988	Doctor of Laws
Eugene C. Gwaltney	June 5, 1988	Doctor of Laws
Charles B. Webb, Jr.	June 5, 1988	Doctor of Laws
Glenn Ireland II	June 4, 1989	Doctor of Laws
William M. Spencer III	June 4, 1989	Doctor of Laws
Clifton R. Wharton, Jr.	June 4, 1989	Doctor of Humane Letters
Katharine Reynolds Ireland	June 3, 1990	Doctor of Humanities
Charles Caldwell Marks	June 3, 1990	Doctor of Laws
Louis J. Willie	June 3, 1990	Doctor of Laws
Wallace R. Bunn	June 2, 1991	Doctor of Laws
William R. Ireland	June 2, 1991	Doctor of Laws
Thomas E. Rast	June 2, 1991	Doctor of Laws
J. Claude Bennett	June 7, 1992	Doctor of Science
Virginia Van der Veer Hamilton	June 7, 1992	Doctor of Letters
Carolyn Reid-Wallace	June 7, 1992	Doctor of Humane Letters
Richard Arrington, Jr.	June 6, 1993	Doctor of Science
Arnold G. Diethelm	June 6, 1993	Doctor of Science
John R. Durant	June 6, 1993	Doctor of Science
H. Brandt Ayers	June 5, 1994	Doctor of Humane Letters
George D. Lundberg	June 5, 1994	Doctor of Science
Wallace D. Malone, Jr.	June 4, 1995	Doctor of Laws
James Rachels	June 4, 1995	Doctor of Humane Letters
Alys Robinson Stephens	June 4, 1995	Doctor of Humanities
Elmer B. Harris	June 2, 1996	Doctor of Laws
Stevie Wonder	June 2, 1996	Doctor of Music
John W. Woods	June 2, 1996	Doctor of Laws
Don Logan	June 8, 1997	Doctor of Humane Letters
Sam C. Pointer, Jr.	June 8, 1997	Doctor of Laws
James H. Woodward	June 8, 1997	Doctor of Laws
Robert Luckie, Jr.	December 7, 1997	Doctor of Humanities
John J. McMahon, Jr.	June 7, 1998	Doctor of Laws
Eric F. Wieschaus	June 7, 1998	Doctor of Science
Lord Trevor Smith	December 6, 1998	Doctor of Humane Letters
Willie L. Brown, Jr.	June 6, 1999	Doctor of Humane Letters
H. Corbin Day	June 6, 1999	Doctor of Humane Letters
David Baltimore	December 5, 1999	Doctor of Science
William J. McDonough	December 5, 1999	Doctor of Humane Letters
David Satcher	June 4, 2000	Doctor of Science
Peter A. Georgescu	December 3, 2000	Doctor of Humane Letters
W. Richard West	June 10, 2001	Doctor of Laws
Regina M. Benjamin	December 15, 2001	Doctor of Science
Marie S. Ingalls	May 4, 2002	Doctor of Humanities
Annette Nevin Shelby	May 10, 2003	Doctor of Humanities
Alice E. Pigman	December 13, 2003	Doctor of Humanities

*Honorary degrees conferred prior to 1970 were conferred at the University of Alabama, Tuscaloosa.

PRESIDENT'S MEDAL

1985 - J. Durwood Bradley, M.D.
1986 - B. Gene Bartow, Janet Redman Hill
1987 - Peter Garthwaite Smith
1988 - Max D. Cooper, M.D.
1989 - James Hatcher
1990 - Fred W. Sington
1991 - Samuel Booth Barker, Ph.D
1992 - Juan M. Navia, Ph.D
1993 - Albert F. LoBuglio, M.D.
1994 - Aaron L. Lamar, Jr., Ed. D.
1995 - George N. Mickwee
1996 - William A. Sibley, Ph.D.
1997 - Linda Flaherty-Goldsmith
1998 - Odessa Woolfolk
1999 - James A. Garland
2000 - Albert D. Pacifico, M.D.
2001 - John N. Whitaker, M.D. (posthumously)
2002 - Ada Long, Ph.D.
2003 - Margaret M. Porter, Michael Goodrich, Julian W. Banton

DISTINGUISHED ALUMNI AWARD

1991 - Lawrence J. DeLucas, O.D., Ph.D.
1992 - Richard M. Scrushy
1993 - Helene Griffin Robertson
1994 - William L. Roper, M.D., M.P.H.
1995 - James H. Woodward, Ph.D.
1996 - Kenneth L. Jackson
1997 - Charles A. McCallum, D.M.D., M.D.
1998 - Martha Warren Bidez, Ph.D.
1999 - Jean A. Kelley, Ed.D.
2000 - Robert C. Chapman
2001 - Tommie G. Cummings
2002 - Michael E. Stephens
2003 - Gail H. Cassell, Ph.D.

UAB PROGRAM ACCREDITATION

<u>Programs Eligible for Accreditation</u>	<u>Year Program Started</u>	<u>Most Recent Accreditation</u>	<u>Accreditation Agency</u>
UAB	1969	1994	Southern Association of Colleges and Schools
GRADUATE SCHOOL	1970 (as UAB)		Member of Council of Graduate Schools in the United States
SCHOOL OF ARTS AND HUMANITIES			
Art	1972	2000	National Association of Schools of Art and Design
Music	1982	1997	National Association of Schools of Music
SCHOOL OF BUSINESS	1969	2002	Association to Advance Collegiate Schools of Business-International
Accounting			
Baccalaureate Level	1969	2002	Association to Advance Collegiate Schools of Business-International
Master's Level	1982	2002	
SCHOOL OF DENTISTRY	1948	2000	American Dental Association Commission on Accreditation (ADA)
All Specialty Programs:		2000	ADA Commission on Accreditation
Endodontics	1956	2000	
Maxillofacial Prosthodontics	1973	2000	
Oral and Maxillofacial Surgery	1949	1999	
Orthodontics	1952	2000	
Pediatric Dentistry	1951	2000	
Periodontics	1956	2000	
Prosthodontics	1955	2000	
General Practice Residency	1977	2000	ADA Commission on Accreditation
Advanced Educ. General Dentistry	1990	2000	ADA Commission on Accreditation
SCHOOL OF EDUCATION	1969	2000	National Council for Accreditation of Teacher Education
		2000	State Board of Education
Art Education	1972	2000	National Association of Schools of Art and Design
Music Education	1984	1997	National Association of Schools of Music
Rehabilitation Counseling	1980	2001	Council on Rehabilitation Education

UAB PROGRAM ACCREDITATION (CONTINUED)

<u>Programs Eligible for Accreditation</u>	<u>Year Program Started</u>	<u>Most Recent Accreditation</u>	<u>Accreditation Agency</u>
SCHOOL OF ENGINEERING Baccalaureate Level	1969	2001	Accreditation Board for Engineering and Technology
SCHOOL OF HEALTH RELATED PROFESSIONS			
<u>Critical Care Department</u>			
Nurse Anesthesia	1946	2000	Council on Accreditation of Nurse Anesthesia Educational Programs
Respiratory Therapist	1973	2001	Joint Review Committee for Respiratory Therapy Education, CAAHEP
Surgical Physician Assistant	1967	2000	Joint Review Committee on Educational Programs for Physician Assistants, CAAHEP
<u>Diagnostic and Therapeutic Sciences Department</u>			
Cytotechnology	1963	2004	Cytotechnology Programs Review Committee, American Society of Cytopathology, Commission on Accreditation of Allied Health Education Programs of the American Medical Association (CAAHEP)
Medical Technology	1945	2003	National Accrediting Agency for Clinical Laboratory Sciences
Nuclear Medicine Technology	1969	2003	Joint Review Committee on Educational Programs in NMT, Department of Education
Radiation Therapist	1982	1998	Joint Review Committee on Education in Radiologic Technology
Radiography	1944	2003	Joint Review Committee on Education in Radiologic Technology
<u>Health Services Administration Department</u>			
Health Administration	1965	2002	Accrediting Commission on Education for Health Services Administration
Health Information Management Baccalaureate Level	1972	2001	Council on Accreditation of the American Health Information Management Association, CAAHEP
<u>Nutrition Sciences Department</u>			
Dietetic Internship	1963	1998	American Dietetic Association

UAB PROGRAM ACCREDITATION (CONTINUED)

<u>Programs Eligible for Accreditation</u>	<u>Year Program Started</u>	<u>Most Recent Accreditation</u>	<u>Accreditation Agency</u>
<u>Occupational Therapy Department</u> Occupational Therapy	1968	1997	Accreditation Committee of the American Occupational Therapy Association, CAAHEP
<u>Physical Therapy Department</u> Physical Therapy	1975	2000	Commission on Accreditation in Physical Therapy Education
UNIVERSITY OF ALABAMA SCHOOL OF MEDICINE	1945	1998	Liaison Committee on Medical Education
Including:			
School of Medicine - Birmingham			
School of Primary Medical Care - Huntsville			
College of Community Health Sciences - Tuscaloosa			
Division of Continuing Medical Education		2000	Accreditation Council for Continuing Medical Education
UAB University Hospital		2000	Joint Commission on Accreditation of Healthcare Organizations
		2003	Accreditation Council on Graduate Medical Education (ACGME)
Emergency Medical Technician	1974	1998	Committee on Accreditation of Education Programs for the EMS Professions (CAAHEP)
SCHOOL OF NATURAL SCIENCES AND MATHEMATICS			
Chemistry	1969	1999	American Chemical Society
SCHOOL OF NURSING	1950	2000	Commission on Collegiate Nursing Education
SCHOOL OF OPTOMETRY			
Professional Program (O.D.)	1969	2002	Accreditation Council on Optometric Education
Residency programs:			Accreditation Council on Optometric Education
Cornea and Contact Lenses	1980	2002	
Family Practice Optometry	1978	2003	
Geriatric Optometry and Low Vision Rehabilitation-Veterans Affairs	1982	1997	

UAB PROGRAM ACCREDITATION (CONTINUED)

<u>Programs Eligible for Accreditation</u>	<u>Year Program Started</u>	<u>Most Recent Accreditation</u>	<u>Accreditation Agency</u>
Primary Eye Care-Veterans Affairs Ocular Disease	1979	1997	
Georgia	1983	2000	
Tennessee	1997	1999	
Pediatric Optometry	1986	2000	
SCHOOL OF PUBLIC HEALTH		2001	Council on Education for Public Health
M.P.H. Program	1966		
M.S.P.H. Program	1979		
Dr.P.H. Program	1979		
Ph.D. Program	1985		
M.S.P.H. (Industrial Hygiene)	1979	1998	Related Accreditation Commission, Accreditation Board of Engineering and Technology
SCHOOL OF SOCIAL AND BEHAVIORAL SCIENCES			
Medical Psychology	1980	2001	American Psychological Association
Public Administration (M.P.A.)	1978	2002	National Association of Schools of Public Affairs and Administration
Social Work	1976	2001	Council on Social Work Education

UAB PROGRAM ACCREDITATION (CONTINUED)

RESIDENCY AND SUBSPECIALTY TRAINING PROGRAMS AT UAB HOSPITAL ACCREDITED BY ACCREDITATION COUNCIL ON GRADUATE MEDICAL EDUCATION

<u>Department</u>	<u>Residency Program</u>	<u>Subspecialty Program</u>	<u>Most Recent Accreditation</u>
Anesthesiology	Anesthesiology		1998
		Critical Care Anesthesiology	2000
		Pain Management	1998
		Pediatric Anesthesiology	2002
Dermatology	Dermatology		2002
	Dermatology/Pathology	Dermatopathology	2001
Emergency Medicine	Emergency Medicine		06/24/05
Genetics	Medical Genetics		2000
Medicine	Internal Medicine		1999
		Allergy and Immunology	2002
		Cardiovascular Disease	1999
		Clinical Cardiac Electrophysiology	1999
		Interventional Cardiology	Pending
		Endocrinology, Diabetes, & Metabolism	2003
		Gastroenterology	1997
		Geriatric Medicine	1999
		Hematology/Oncology	1999
		Infectious Diseases	1997
		Nephrology	1997
		Pulmonary Disease/Critical Care Medicine	1997
		Rheumatology	1999
Neurology	Neurology		2000
		Child Neurology	2000
		Clinical Neurophysiology	2000
		Vascular Neurology	Pending
Obstetrics & Gynecology	Obstetrics & Gynecology		2003
Ophthalmology	Ophthalmology		2000
Pathology	Pathology		1998
		Blood Banking/Transfusion Medicine	2001
		Cytopathology	2000
		Forensic Pathology	2001
		Hematopathology	2002
		Neuropathology	1999
Pediatrics	Pediatrics		2002
		Adolescent Medicine	2000
		Neonatal/Perinatal Medicine	1997
		Pediatric Critical Care Medicine	2002
		Pediatric Emergency Medicine	2002
		Pediatric Endocrinology	2000

UAB PROGRAM ACCREDITATION (CONTINUED)

RESIDENCY AND SUBSPECIALTY TRAINING PROGRAMS AT UAB HOSPITAL ACCREDITED BY ACCREDITATION COUNCIL ON GRADUATE MEDICAL EDUCATION

<u>Department</u>	<u>Residency Program</u>	<u>Subspecialty Program</u>	<u>Most Recent Accreditation</u>
Pediatrics (continued)		Pediatric Gastroenterology	2001
		Pediatric Hematology/Oncology	1997
		Pediatric Infectious Diseases	2002
		Pediatric Nephrology	2000
		Pediatric Pulmonology	1997
Physical Medicine & Rehabilitation	Occupational Medicine		1999
	Physical Medicine & Rehabilitation		2003
		Spinal Cord Injury Medicine	2003
Psychiatry	Psychiatry		1999
		Child & Adolescent Psychiatry	2002
		Forensic Psychiatry	1999
		Geriatric Psychiatry	2002
Radiation Oncology	Radiation Oncology		2002
Radiology	Diagnostic Radiology		2003
		Neuroradiology	2003
		Vascular/Interventional Radiology	2003
		Nuclear Medicine	2001
Surgery	General Surgery		1999
		Pediatric Surgery	2001
		Plastic Surgery	2003
		Surgical Critical Care	2003
		Thoracic & Cardiovascular Surgery	2002
		Vascular Surgery	2002
	Neurosurgery		2002
	Orthopaedic Surgery		2000
	Otolaryngology	Hand Surgery	1997
			2003
	Urology		2003
OTHER CAMPUSES			
	Family Practice (Huntsville)		2002
		Sports Medicine (Huntsville)	2002
	Family Practice (Selma)		2003
	Family Practice (Tuscaloosa)		2001
	Internal Medicine (Montgomery)		2000

UAB UNIVERSITY HOSPITAL STATISTICAL HIGHLIGHTS

Discharges^{1,2,3} by Patient Origin	2001-02	Percent of Total	2002-03	Percent of Total
Jefferson County	18,131	44%	17,510	42%
Other Alabama Counties	19,367	47%	20,429	49%
Out of State	3,709	9%	3,752	9%

Patient Information^{1,2,3}	2001-02	2002-03
Discharges ^{1,2,3}	41,206	41,691
Babies Delivered ³	2,837	2,782
Total Inpatient Days of Care (Discharge Days) ^{1,2,3}	246,679	249,631
Emergency Department Visits ³	45,148	45,000
Daily Average Number of Patients ^{1,2,3}	676	684
Average Length of Patient Stay ^{1,2,3}	5.99 days	5.99 days
Average Percentage of Occupancy ^{1,2,3}	81.5%	81.5%
Average Beds in Service ⁴	829	839
Beds in Service, End-of-Year	842	850

Financial Information

Salaries and Benefits	\$261,349,000	\$278,065,000
Total Expenses ⁵	\$650,574,000	\$685,682,000
Average Daily Expenses	\$1,782,000	\$1,879,000

¹ Excludes normal newborns (newborns who are discharged with the mother).

² Includes 1,413 cases and 1,570 days in FY 2001 and 1,416 cases and 1,599 days in FY 2003 for outpatients with lengths of stay of 24 hours or greater.

³ Data reported in UAB factbooks prior to FY 2002 varies from currently reported data due to consolidation of and refinements to the data sources made during FY 2002.

⁴ The UAB University Hospital is currently licensed for 908 beds.

⁵ Includes transfers for depreciation and interest.

Source: UAB University Hospital Financial Management

UAB LIBRARY STATISTICS FALL 2003

	<u>Mervyn H. Sterne Library</u>	<u>Lister Hill Library of the Health Sciences*</u>
Volumes	1,433,458	372,803
Titles	799,502	105,165
Current Periodical Subscriptions	2,013	3,093
Archival Collections		
University Records Series	NA	212
Manuscript Collections	NA	107
Employees (Full-time Equivalents)		
Professional	19.2	26.5
Technical/Clerical	38.0	25.0
Student Assistants	16.0	4.5
Total Employees	73.2	56.0
Total Library Operating Expenditures	\$5,924,241	\$5,190,568
Library Physical Facilities		
Net Assignable Area (square feet)	154,000	87,567
Shelving Capacity (linear feet)	213,312	71,834 **
Seating Capacity	1,000	890
Total Hours Open per Week	86 (7-day period)	94.5 (7-day period)
Classification System	Library of Congress	National Library of Medicine; Library of Congress (nonmedical)

*Includes Reynolds Historical Library and the UAB Archives, reported separately until 2001.

**Includes shelving at West Pavilion Library (LHL satellite) at UAB University Hospital.

Source: Library Directors

STUDENT INFORMATION



**UAB FALL SEMESTER 2003 ENROLLMENT
BY SCHOOL AND LEVEL**

School	Under-graduate	Graduate	First Profes-sional	Total for Reporting¹	Advanced Profes-sional²	Total incl. Adv. Prof.
Arts and Humanities	1,183	48		1,231		1,231
Business ³	1,793	390		2,183		2,183
Dentistry	15	5	230	250	84	334
Education	735	948		1,683		1,683
Engineering	575	274		849		849
Health Related Professions ³	803	574		1,377		1,377
Joint Health Sciences		397		397		397
Medicine	6		599	605	893	1,498
Natural Sciences and Mathematics	1,454	207		1,661		1,661
Nursing	288	259		547		547
Optometry		25	157	182	11	193
Public Health		342		342		342
Social and Behavioral Sciences	1,721	215		1,936		1,936
Unclassified ⁴	2,473	641		3,114		3,114
TOTAL	11,046	4,325	986	16,357	988	17,345

¹This total is reported to state and federal agencies and is included in documents such as surveys and questionnaires.

²Advanced Professionals are interns, residents, and postdoctoral fellows in the basic medical sciences plus students in postgraduate programs in dentistry and optometry.

³Included in the School of Health Related Professions graduate count are 33 students enrolled in the Administration Health Services program offered jointly by the School of Business and the School of Health Related Professions.

⁴Unclassified includes undergraduate students in General Studies and nondegree graduate students.

Source: UAB Headcount Enrollment Report, Fall Semester 2003-04

**UAB FALL SEMESTER 2003 ENROLLMENT
FULL-TIME AND PART-TIME BY RACE AND GENDER**

	Non-Resident Alien		Black		American Indian		Asian or Pacific Islander		Hispanic		White		Unknown		Total Male	Total Female	Total
	Male	Female	Male	Female	Male	Female	Male	Female	Male	Female	Male	Female	Male	Female			
FULL-TIME STUDENTS																	
Undergraduate	188	131	766	1,827	19	21	109	153	37	54	1,861	2,394	65	98	3,045	4,678	7,723
Graduate	328	185	53	184	3	4	29	37	11	12	531	794	13	21	968	1,237	2,205
First Professional	6	1	21	40	5	2	60	56	2	5	463	321	4	0	561	425	986
TOTAL FULL-TIME	522	317	840	2,051	27	27	198	246	50	71	2,855	3,509	82	119	4,574	6,340	10,914
PART-TIME STUDENTS																	
Undergraduate	28	31	263	678	7	6	27	45	11	23	996	1,117	42	49	1,374	1,949	3,323
Graduate	81	44	76	334	2	3	26	31	3	12	491	993	8	16	687	1,433	2,120
First Professional	0	0	0	0	0	0	0	0	0	0	0	0	0	0	0	0	0
TOTAL PART-TIME	109	75	339	1,012	9	9	53	76	14	35	1,487	2,110	50	65	2,061	3,382	5,443
TOTAL FULL-TIME AND PART-TIME STUDENTS																	
Undergraduate	216	162	1,029	2,505	26	27	136	198	48	77	2,857	3,511	107	147	4,419	6,627	11,046
Graduate	409	229	129	518	5	7	55	68	14	24	1,022	1,787	21	37	1,655	2,670	4,325
First Professional	6	1	21	40	5	2	60	56	2	5	463	321	4	0	561	425	986
GRAND TOTAL	631	392	1,179	3,063	36	36	251	322	64	106	4,342	5,619	132	184	6,635	9,722	16,357 *

*Total does not include 988 full-time advanced professionals.

Source: Institutional Studies and Services, Fall 2003 Compliance Report

UAB FALL SEMESTER 2003 ENROLLMENT PROFILE

By Class*

<u>Undergraduate</u>		<u>Graduate/First Professional</u>	
Entering Freshmen	1,708	Master's	2,546
Other Freshmen	1,152	Postmaster's	125
Sophomores	1,972	Doctoral	955
Juniors	2,199	Postdoctoral	10
Seniors	3,350	Nondegree	689
Other (Transient, Temporary, Special, Postbaccalaureate)	<u>665</u>	First Professional	<u>986</u>
TOTAL	11,046	TOTAL	5,311

Average Student Age*

Entering Freshmen	18.7
Undergraduates	24.0
Graduates	31.4
First Professionals	25.4
All UAB	25.9

By Student Source and Level*

	<u>Under-graduate</u>	<u>Graduate</u>	<u>First Professional</u>	<u>Total</u>
Jefferson County	5,456	1,784	262	7,502
Other Metro Area Counties**	1,418	551	68	2,037
Other Alabama Counties	3,172	749	485	4,406
Out-of-State	620	603	164	1,387
Out-of-Country	378	638	7	1,023
Unknown	<u>2</u>	<u>0</u>	<u>0</u>	<u>2</u>
TOTAL	11,046	4,325	986	16,357

*Totals do not include 988 advanced professionals.

**Blount, Shelby, St. Clair, and Walker counties.

Source: Institutional Studies and Services

UAB STUDENTS BY SOURCE, FALL 2003

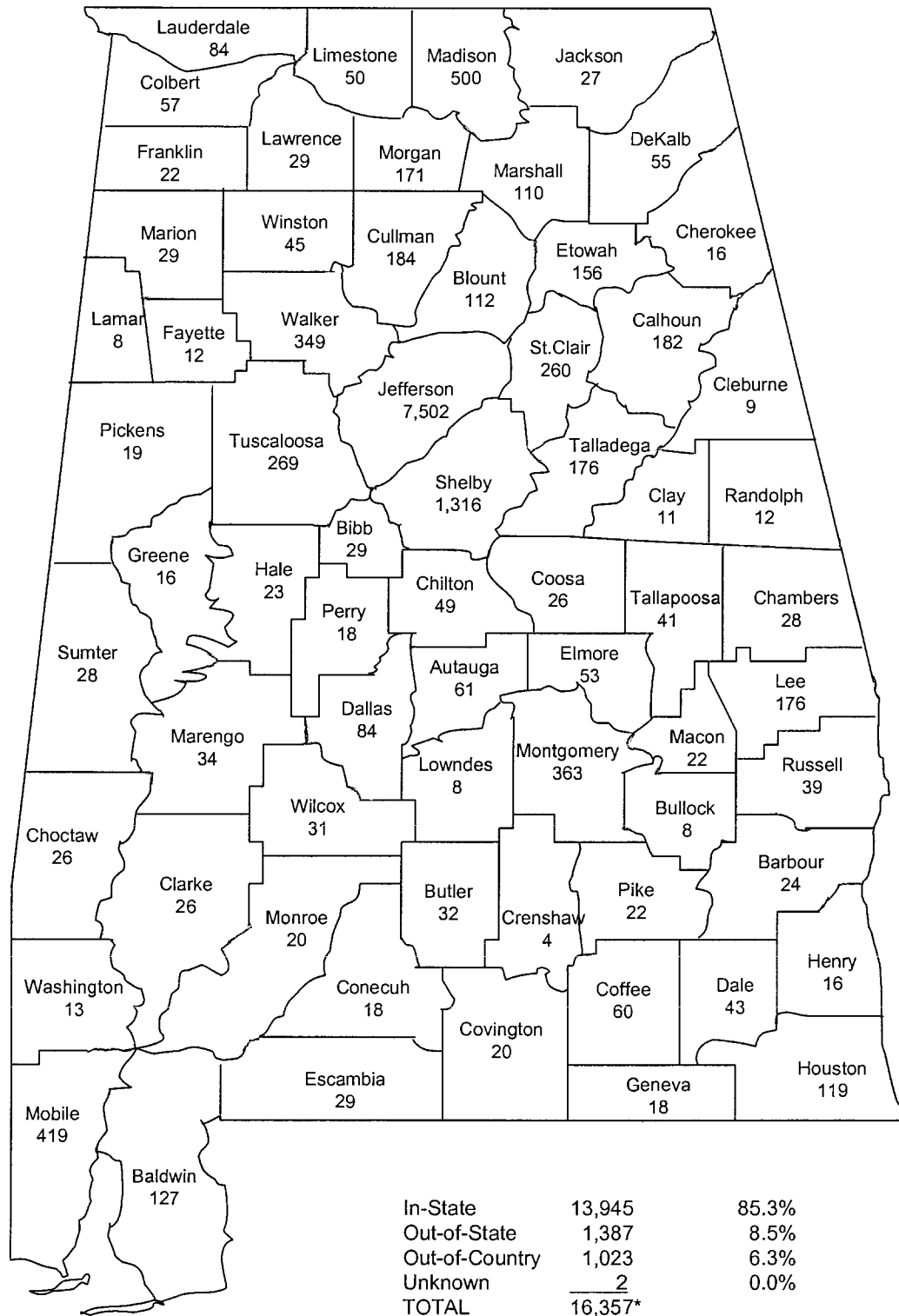

In-State	13,945	85.3%
Out-of-State	1,387	8.5%
Out-of-Country	1,023	6.3%
Unknown	2	0.0%
TOTAL	16,357*	

*Total does not include 988 advanced professionals.

UAB FALL ENROLLMENT BY SCHOOL 1997-2003

	<u>1997</u>	<u>1998</u>	<u>1999</u>	<u>2000</u>	<u>2001</u>	<u>2002</u>	<u>2003</u>
Arts and Humanities	800	832	926	983	1,068	1,126	1,231
Business	2,018	2,005	1,963	2,016	2,012	2,231	2,183
Dentistry*	310	311	314	333	325	340	334
Education	1,811	1,764	1,687	1,664	1,563	1,607	1,683
Engineering	716	684	722	744	737	777	849
Health Related Professions	780	835	825	821	870	1,192	1,377
Joint Health Sciences	358	348	364	358	347	364	397
Medicine*	1,520	1,548	1,549	1,501	1,486	1,445	1,498
Natural Sciences and Mathematics	1,347	1,215	1,135	1,655	1,597	1,602	1,661
Nursing	573	561	519	456	445	467	547
Optometry*	188	184	194	193	193	203	193
Public Health	372	384	363	335	348	391	342
Social and Behavioral Sciences	1,742	1,744	1,852	1,890	1,847	1,950	1,936
Unclassified	<u>3,315</u>	<u>3,601</u>	<u>3,668</u>	<u>2,972</u>	<u>2,838</u>	<u>2,821</u>	<u>3,114</u>
TOTAL	15,850	16,016	16,081	15,921	15,676	16,516	17,345

*Includes advanced professionals.

Source: UAB Headcount Enrollment Reports, 1997-2003

UAB FALL ENROLLMENT BY CLASS 1997-2003

	<u>1997</u>	<u>1998</u>	<u>1999</u>	<u>2000</u>	<u>2001</u>	<u>2002</u>	<u>2003</u>
Entering Freshmen	1,197	1,175	1,233	1,314	1,301	1,471	1,708
Other Freshmen	1,023	1,094	1,080	1,116	1,081	1,093	1,152
Sophomores	1,776	1,837	1,748	1,705	1,722	1,940	1,972
Juniors	2,117	2,144	2,178	2,049	1,990	2,067	2,199
Seniors	3,360	3,312	3,293	3,298	3,089	3,143	3,350
Other Undergraduates	885	871	888	849	771	787	665
Master's	2,097	2,139	2,008	2,095	2,224	2,461	2,546
Postmaster's	64	97	83	102	131	129	125
Doctoral	913	854	901	876	853	882	955
Postdoctoral	0	0	1	3	7	2	10
Nondegree Graduates	512	531	681	565	551	622	689
First Professionals	989	1,002	1,004	979	975	982	986
Advanced Professionals	<u>917</u>	<u>960</u>	<u>983</u>	<u>970</u>	<u>981</u>	<u>937</u>	<u>988</u>
TOTAL	15,850	16,016	16,081	15,921	15,676	16,516	17,345

Source: Institutional Studies and Services

UAB FALL ENROLLMENT BY STUDENT LEVEL 1969-2003

	<u>Para- professional¹</u>	<u>Under- graduate</u>	<u>Graduate</u>	<u>First Professional</u>	<u>Total for Reporting</u>	<u>Advanced Professional²</u>	<u>Total</u>
1969	88	3,881	564	560	5,093	288	5,381
1970	154	5,001	745	603	6,503	280	6,783
1971	222	5,320	881	674	7,097	342	7,439
1972	232	6,233	1,272	749	8,486	482	8,968
1973	283	6,547	1,379	819	9,028	443	9,471
1974	435	6,821	1,849	778	9,883	461	10,344
1975	512	8,123	2,226	780	11,641	478	12,119
1976	512	8,471	2,192	867	12,042	497	12,539
1977	538	8,622	2,422	958	12,540	582	13,122
1978	624	9,004	2,528	1,071	13,227	572	13,799
1979	565	9,229	2,757	1,070	13,621	593	14,214
1980	484	9,618	2,684	1,068	13,854	594	14,448
1981	523	9,790	2,537	1,017	13,867	607	14,474
1982	498	10,170	2,280	946	13,894	636	14,530
1983	489	10,426	2,165	916	13,996	683	14,679
1984	482	9,914	2,228	893	13,517	683	14,200
1985	386	9,773	2,445	907	13,511	690	14,201
1986	376	9,594	2,675	893	13,538	710	14,248
1987	321	9,543	2,739	876	13,479	766	14,245
1988	334	9,723	2,939	890	13,886	769	14,655
1989	365	10,251	3,154	922	14,692	816	15,508
1990	397	10,688	3,335	936	15,356	930	16,286
1991	439	11,313	3,244	926	15,922	862	16,784
1992	442	11,234	3,126	940	15,742	916	16,658
1993 ³	472	11,186	3,290	965	15,913	875	16,788
1994	137	10,668	3,571	986	15,362	890	16,252
1995	0	10,747	3,746	1,009	15,502	950	16,452
1996	0	10,692	3,595	987	15,274	891	16,165
1997	0	10,358	3,586	989	14,933	917	15,850
1998	0	10,433	3,621	1,002	15,056	960	16,016
1999	0	10,420	3,674	1,004	15,098	983	16,081
2000	0	10,331	3,641	979	14,951	970	15,921
2001	0	9,954	3,766	975	14,695	981	15,676
2002	0	10,501	4,096	982	15,579	937	16,516
2003	0	11,046	4,325	986	16,357	988	17,345

NOTE: "Total for Reporting" is the total reported to state and federal agencies and included in documents such as surveys and questionnaires.

¹The certificate programs in Health Related Professions were phased out beginning in 1994. Dental Assisting and Dental Lab Tech were eliminated in 1995; Dental Assisting was reinstated in Fall 2000. Students in the certificate programs in EMT and reinstated Dental Assisting are included with undergraduates.

²Advanced Professionals are interns, residents, and postdoctoral fellows in the basic medical sciences plus students in postgraduate programs in dentistry and optometry.

³Beginning in 1993, students taking classes off campus are included in the headcount enrollment.

Source: UAB Headcount Enrollment Reports 1969-2003

UAB FALL HEADCOUNT ENROLLMENT 1969-2003

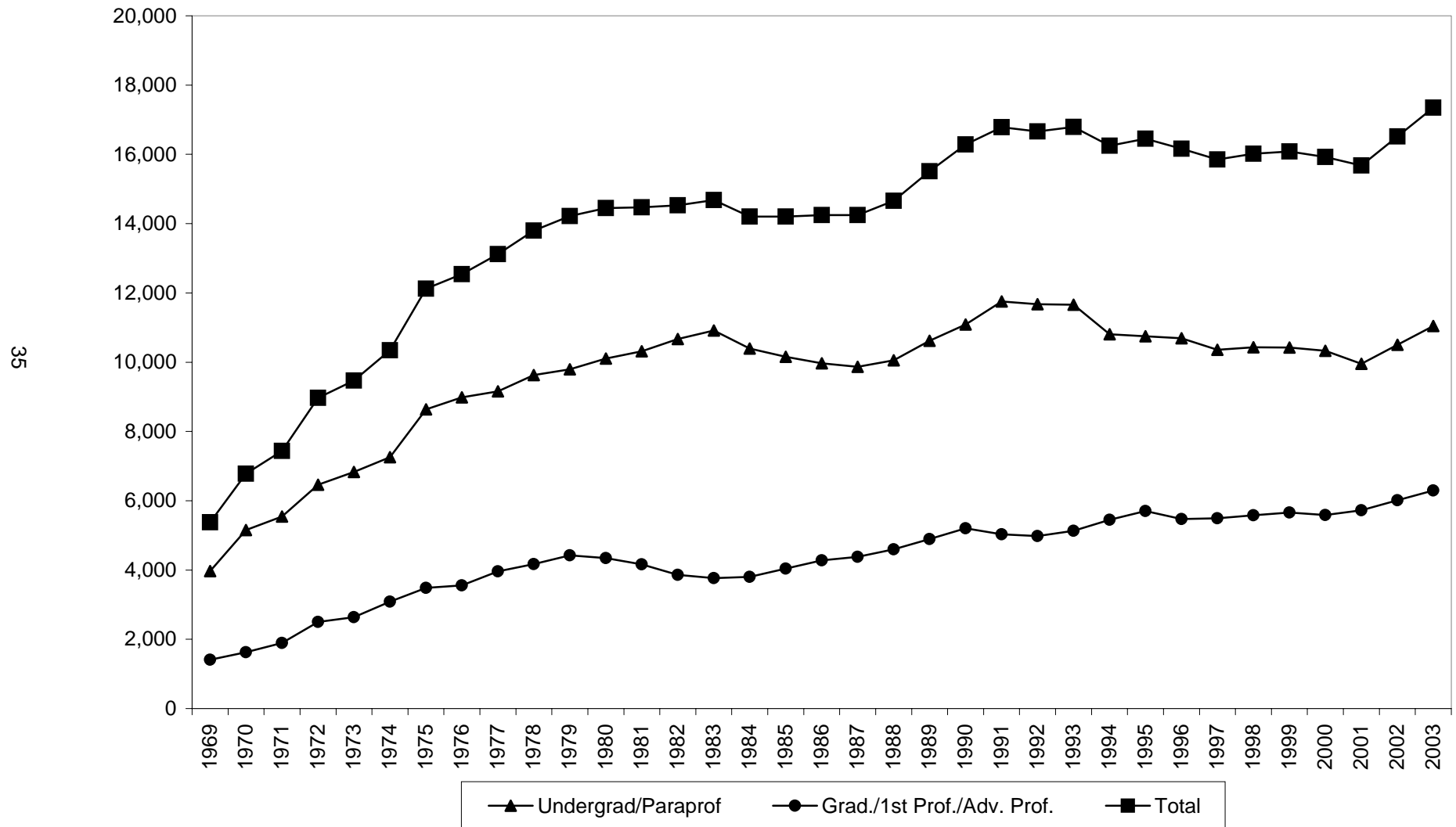

Note: Beginning in Fall 1993, figures include students enrolled off campus.

**UAB FALL ENROLLMENT
FULL-TIME AND PART-TIME BY GENDER
1983-2003**

<u>Year</u>	<u>Full-time</u>		<u>Part-time</u>		<u>Total</u>		<u>Percent Part-time</u>
	<u>Men</u>	<u>Women</u>	<u>Men</u>	<u>Women</u>	<u>Men</u>	<u>Women</u>	
1983	3,926	4,380	2,571	3,119	6,497	7,499	41%
1984	3,667	4,177	2,604	3,069	6,271	7,246	42%
1985	3,603	4,124	2,594	3,190	6,197	7,314	43%
1986	3,693	4,082	2,514	3,249	6,207	7,331	43%
1987	3,666	4,220	2,439	3,154	6,105	7,374	41%
1988	3,786	4,329	2,492	3,279	6,278	7,608	42%
1989	3,930	4,521	2,650	3,591	6,580	8,112	42%
1990	4,187	4,813	2,677	3,679	6,864	8,492	41%
1991	4,390	5,023	2,759	3,750	7,149	8,773	41%
1992	4,418	5,091	2,699	3,534	7,117	8,625	40%
1993 *	4,560	5,201	2,678	3,474	7,238	8,675	39%
1994	4,460	5,146	2,486	3,270	6,946	8,416	37%
1995	4,538	5,334	2,367	3,263	6,905	8,597	36%
1996	4,464	5,467	2,275	3,068	6,739	8,535	35%
1997	4,561	5,385	2,109	2,878	6,670	8,263	33%
1998	4,412	5,657	2,065	2,922	6,477	8,579	33%
1999	4,419	5,778	1,977	2,924	6,396	8,702	32%
2000	4,472	5,920	1,805	2,754	6,277	8,674	30%
2001	4,145	5,515	2,010	3,025	6,155	8,540	34%
2002	4,398	5,908	2,064	3,209	6,462	9,117	34%
2003	4,574	6,340	2,061	3,382	6,635	9,722	33%

**UAB FALL ENROLLMENT BY STUDENT SOURCE
1999-2003**

	<u>1999</u>	<u>2000</u>	<u>2001</u>	<u>2002</u>	<u>2003</u>
Jefferson County	8,062	7,362	7,131	7,477	7,502
Other Metro Area Counties**	2,034	1,963	1,850	1,948	2,037
Other Alabama Counties	3,373	3,599	3,563	3,865	4,406
Out-of-State	883	1,221	1,269	1,326	1,387
Out-of-Country	744	802	879	959	1,023
Unknown	<u>2</u>	<u>4</u>	<u>3</u>	<u>4</u>	<u>2</u>
TOTAL	15,098	14,951	14,695	15,579	16,357

Note: Totals do not include advanced professionals.

*Beginning in 1993, students taking classes off campus are included in the headcount enrollment.

**Blount, Shelby, St. Clair, and Walker counties.

Source: Institutional Studies and Services

UAB FALL ENROLLMENT BY RACE AND LEVEL 1997-2003*

UNDERGRADUATE		Fall 1997	% of Total	Fall 1998	% of Total	Fall 1999	% of Total	Fall 2000	% of Total	Fall 2001	% of Total	Fall 2002	% of Total	Fall 2003	% of Total
Non-resident Alien		287	2.8%	282	2.7%	334	3.2%	342	3.3%	335	3.4%	344	3.3%	378	3.4%
Black Non-Hispanic		2,674	25.8%	2,717	26.0%	2,804	26.9%	2,956	28.6%	2,987	30.0%	3,179	30.3%	3,534	32.0%
American Indian/Alaskan Native		27	0.3%	34	0.3%	29	0.3%	32	0.3%	34	0.3%	43	0.4%	53	0.5%
Asian or Pacific Islander		257	2.5%	268	2.6%	278	2.7%	295	2.9%	303	3.0%	306	2.9%	334	3.0%
Hispanic		86	0.8%	96	0.9%	79	0.8%	104	1.0%	98	1.0%	109	1.0%	125	1.1%
White Non-Hispanic		6,792	65.6%	6,777	65.0%	6,649	63.8%	6,327	61.2%	5,934	59.6%	6,262	59.6%	6,368	57.6%
Race/Ethnicity Unknown		235	2.3%	259	2.5%	247	2.4%	275	2.7%	263	2.6%	258	2.5%	254	2.3%
Total		10,358	100.0%	10,433	100.0%	10,420	100.0%	10,331	100.0%	9,954	100.0%	10,501	100.0%	11,046	100.0%
GRADUATE		Fall 1997	% of Total	Fall 1998	% of Total	Fall 1999	% of Total	Fall 2000	% of Total	Fall 2001	% of Total	Fall 2002	% of Total	Fall 2003	% of Total
Non-resident Alien		320	8.9%	404	11.2%	403	11.0%	453	12.4%	538	14.3%	608	14.8%	638	14.8%
Black Non-Hispanic		477	13.3%	467	12.9%	488	13.3%	514	14.1%	569	15.1%	650	15.9%	647	15.0%
American Indian/Alaskan Native		13	0.4%	9	0.2%	11	0.3%	12	0.3%	15	0.4%	16	0.4%	12	0.3%
Asian or Pacific Islander		118	3.3%	90	2.5%	88	2.4%	92	2.5%	104	2.8%	116	2.8%	123	2.8%
Hispanic		32	0.9%	35	1.0%	31	0.8%	38	1.0%	31	0.8%	26	0.6%	38	0.9%
White Non-Hispanic		2,570	71.7%	2,553	70.5%	2,580	70.2%	2,484	68.2%	2,456	65.2%	2,631	64.2%	2,809	64.9%
Race/Ethnicity Unknown		56	1.6%	63	1.7%	73	2.0%	48	1.3%	53	1.4%	49	1.2%	58	1.3%
Total		3,586	100.0%	3,621	100.0%	3,674	100.0%	3,641	100.0%	3,766	100.0%	4,096	100.0%	4,325	100.0%
FIRST PROFESSIONAL		Fall 1997	% of Total	Fall 1998	% of Total	Fall 1999	% of Total	Fall 2000	% of Total	Fall 2001	% of Total	Fall 2002	% of Total	Fall 2003	% of Total
Non-resident Alien		14	1.4%	12	1.2%	7	0.7%	7	0.7%	6	0.6%	9	0.9%	7	0.7%
Black Non-Hispanic		76	7.7%	73	7.3%	65	6.5%	63	6.4%	67	6.9%	63	6.4%	61	6.2%
American Indian/Alaskan Native		9	0.9%	12	1.2%	10	1.0%	10	1.0%	10	1.0%	9	0.9%	7	0.7%
Asian or Pacific Islander		82	8.3%	93	9.3%	105	10.5%	117	12.0%	117	12.0%	118	12.0%	116	11.8%
Hispanic		9	0.9%	11	1.1%	14	1.4%	13	1.3%	12	1.2%	11	1.1%	7	0.7%
White Non-Hispanic		799	80.8%	801	79.9%	803	80.0%	769	78.5%	757	77.6%	770	78.4%	784	79.5%
Race/Ethnicity Unknown		-	0.0%	-	0.0%	-	0.0%	-	0.0%	6	0.6%	2	0.2%	4	0.4%
Total		989	100.0%	1,002	100.0%	1,004	100.0%	979	100.0%	975	100.0%	982	100.0%	986	100.0%
UAB TOTAL		Fall 1997	% of Total	Fall 1998	% of Total	Fall 1999	% of Total	Fall 2000	% of Total	Fall 2001	% of Total	Fall 2002	% of Total	Fall 2003	% of Total
Non-resident Alien		621	4.2%	698	4.6%	744	4.9%	802	5.4%	879	6.0%	961	6.2%	1,023	6.3%
Black Non-Hispanic		3,227	21.6%	3,257	21.6%	3,357	22.2%	3,533	23.6%	3,623	24.7%	3,892	25.0%	4,242	25.9%
American Indian/Alaskan Native		49	0.3%	55	0.4%	50	0.3%	54	0.4%	59	0.4%	68	0.4%	72	0.4%
Asian or Pacific Islander		457	3.1%	451	3.0%	471	3.1%	504	3.4%	524	3.6%	540	3.5%	573	3.5%
Hispanic		127	0.9%	142	0.9%	124	0.8%	155	1.0%	141	1.0%	146	0.9%	170	1.0%
White Non-Hispanic		10,161	68.0%	10,131	67.3%	10,032	66.4%	9,580	64.1%	9,147	62.2%	9,663	62.0%	9,961	60.9%
Race/Ethnicity Unknown		291	1.9%	322	2.1%	320	2.1%	323	2.2%	322	2.2%	309	2.0%	316	1.9%
Total		14,933	100.0%	15,056	100.0%	15,098	100.0%	14,951	100.0%	14,695	100.0%	15,579	100.0%	16,357	100.0%

*Totals do not include advanced professionals.

Source: Institutional Studies and Services

UAB CREDIT HOUR PRODUCTION FALL 2003

	Lower Division Undergrad.¹	Upper Division Undergrad.²	Graduate One³	Graduate Two⁴	Total
Arts and Humanities	27,903	4,921	733	24	33,581
Business	5,661	9,358	3,222	75	18,316
Dentistry ⁵	210				210
Education	1,840	4,952	7,307	151	14,250
Engineering	1,552	1,829	1,668	477	5,526
Health Related Professions	582	5,273	7,378	347	13,580
Joint Health Sciences			77	5,354	5,431
Medicine ⁵	234				234
Natural Sciences and Mathematics	28,597	3,589	1,202	876	34,264
Nursing		3,573	1,279	155	5,007
Physiological Optics			32	243	275
Public Health			3,005	847	3,852
Social and Behavioral Sciences	19,774	7,527	1,053	714	29,068
Graduate School			21	548	569
Provost's Office ⁶	514				514
ROTC/Cooperative Education	318	132			450
TOTAL	87,185	41,154	26,977	9,811	165,127

¹Includes courses numbered 095-299.

²Includes courses numbered 300-499.

³Includes courses numbered 500-699 except in Education, where courses numbered 700-739 are included.

⁴Includes courses numbered 700-799.

⁵Undergraduate credit hours in Medicine are generated by the EMT program and in Dentistry are generated by the Dental Assisting program. First professional programs in Medicine, Dentistry, and Optometry do not generate credit hours.

⁶Includes interdisciplinary hours (UNIV) generated by instructors not affiliated with an academic unit.

Source: Institutional Studies and Services, ACHE Credit Hour Production Reports

UAB ANNUAL CREDIT HOUR PRODUCTION BY SCHOOL
1996-97 through 2002-03

	<u>1996-97</u>	<u>1997-98</u>	<u>1998-99</u>	<u>1999-2000</u>	<u>2000-01</u>	<u>2001-02</u>	<u>2002-03</u>
ARTS AND HUMANITIES							
Lower Division Undergraduate	50,559	50,789	51,930	52,629	52,500	50,625	54,399
Upper Division Undergraduate	8,278	8,131	8,667	10,436	12,140	11,158	11,974
Graduate 1	1,090	1,079	1,035	1,200	1,048	1,395	1,353
Graduate 2	<u>2</u>	<u>0</u>	<u>0</u>	<u>18</u>	<u>27</u>	<u>21</u>	<u>30</u>
Total	59,929	59,999	61,632	64,283	65,715	63,199	67,756
BUSINESS							
Lower Division Undergraduate	13,647	13,878	14,769	14,175	14,418	13,405	12,957
Upper Division Undergraduate	18,532	19,191	19,061	18,528	20,412	20,029	22,331
Graduate 1	9,147	8,490	7,203	6,885	7,662	7,611	8,376
Graduate 2	<u>258</u>	<u>211</u>	<u>219</u>	<u>189</u>	<u>197</u>	<u>207</u>	<u>171</u>
Total	41,584	41,770	41,252	39,777	42,689	41,252	43,835
DENTISTRY							
Lower Division Undergraduate	0	0	0	0	623	533	1,067
Upper Division Undergraduate	<u>0</u>	<u>0</u>	<u>0</u>	<u>0</u>	<u>0</u>	<u>0</u>	<u>0</u>
Total	0	0	0	0	623	533	1,067
EDUCATION							
Lower Division Undergraduate	4,804	4,609	5,067	5,195	4,785	4,250	4,802
Upper Division Undergraduate	16,847	16,669	16,743	16,729	16,003	13,886	13,011
Graduate 1	17,037	16,992	18,184	18,795	20,871	17,608	20,237
Graduate 2	<u>716</u>	<u>656</u>	<u>714</u>	<u>831</u>	<u>579</u>	<u>622</u>	<u>679</u>
Total	39,404	38,926	40,708	41,550	42,238	36,366	38,729
ENGINEERING							
Lower Division Undergraduate	3,538	3,219	3,830	2,899	3,411	3,427	3,426
Upper Division Undergraduate	5,982	6,160	5,377	6,167	5,831	5,065	5,246
Graduate 1	1,322	1,378	1,458	2,069	3,035	3,895	4,022
Graduate 2	<u>1,850</u>	<u>1,719</u>	<u>1,780</u>	<u>1,931</u>	<u>1,908</u>	<u>1,623</u>	<u>1,550</u>
Total	12,692	12,476	12,445	13,066	14,185	14,010	14,244
HEALTH RELATED PROFESSIONS							
Lower Division Undergraduate	498	1,058	1,318	960	1,431	948	1,069
Upper Division Undergraduate	13,988	13,697	13,942	11,970	11,520	11,997	12,813
Graduate 1	11,874	12,606	13,553	14,267	16,090	16,186	16,940
Graduate 2	<u>605</u>	<u>489</u>	<u>501</u>	<u>544</u>	<u>597</u>	<u>664</u>	<u>607</u>
Total	26,965	27,850	29,314	27,741	29,638	29,795	31,429
JOINT HEALTH SCIENCES							
Upper Division Undergraduate	33	0	51	36	48	75	0
Graduate 1	370	389	380	272	307	246	218
Graduate 2	<u>13,521</u>	<u>13,459</u>	<u>12,825</u>	<u>13,207</u>	<u>12,777</u>	<u>12,725</u>	<u>12,939</u>
Total	13,924	13,848	13,256	13,515	13,132	13,046	13,157
MEDICINE (EMT PROGRAM)							
Lower Division Undergraduate	2,366	2,442	2,348	1,769	1,239	962	653
Upper Division Undergraduate	<u>7</u>	<u>6</u>	<u>1</u>	<u>1</u>	<u>1</u>	<u>12</u>	<u>32</u>
Total	2,373	2,448	2,349	1,770	1,240	974	685

UAB ANNUAL CREDIT HOUR PRODUCTION BY SCHOOL (CONTINUED)

	<u>1996-97</u>	<u>1997-98</u>	<u>1998-99</u>	<u>1999-2000</u>	<u>2000-01</u>	<u>2001-02</u>	<u>2002-03</u>
NATURAL SCIENCES AND MATHEMATICS							
Lower Division Undergraduate	60,873	59,879	59,378	60,805	60,261	60,484	64,469
Upper Division Undergraduate	7,643	7,749	7,424	7,166	6,940	6,371	6,821
Graduate 1	2,995	2,708	2,595	2,941	3,287	3,206	3,250
Graduate 2	<u>1,976</u>	<u>1,856</u>	<u>1,769</u>	<u>1,680</u>	<u>2,088</u>	<u>2,290</u>	<u>2,538</u>
Total	<u>73,487</u>	<u>72,192</u>	<u>71,166</u>	<u>72,592</u>	<u>72,576</u>	<u>72,351</u>	<u>77,078</u>
NURSING							
Upper Division Undergraduate	11,818	9,087	9,171	7,895	7,685	7,966	8,935
Graduate 1	4,878	5,148	5,765	5,114	3,749	2,987	3,681
Graduate 2	<u>1,513</u>	<u>1,269</u>	<u>1,073</u>	<u>908</u>	<u>856</u>	<u>716</u>	<u>686</u>
Total	<u>18,209</u>	<u>15,504</u>	<u>16,009</u>	<u>13,917</u>	<u>12,290</u>	<u>11,669</u>	<u>13,302</u>
OPTOMETRY							
Upper Division Undergraduate	0	0	0	0	0	2	0
Graduate 1	113	163	47	81	99	118	78
Graduate 2	<u>423</u>	<u>445</u>	<u>300</u>	<u>499</u>	<u>611</u>	<u>682</u>	<u>671</u>
Total	<u>536</u>	<u>608</u>	<u>347</u>	<u>580</u>	<u>710</u>	<u>802</u>	<u>749</u>
PUBLIC HEALTH							
Upper Division Undergraduate	75	24	36	30	0	0	0
Graduate 1	8,907	9,218	9,509	8,643	7,560	7,283	8,408
Graduate 2	<u>2,101</u>	<u>2,227</u>	<u>2,176</u>	<u>2,213</u>	<u>2,138</u>	<u>1,799</u>	<u>2,088</u>
Total	<u>11,083</u>	<u>11,469</u>	<u>11,721</u>	<u>10,886</u>	<u>9,698</u>	<u>9,082</u>	<u>10,496</u>
SOCIAL AND BEHAVIORAL SCIENCES							
Lower Division Undergraduate	43,607	41,345	41,247	39,481	37,999	39,634	40,267
Upper Division Undergraduate	17,328	17,405	18,512	19,869	20,984	19,162	19,824
Graduate 1	2,682	2,311	2,614	2,689	2,491	2,437	2,898
Graduate 2	<u>2,325</u>	<u>2,288</u>	<u>2,051</u>	<u>2,036</u>	<u>1,773</u>	<u>1,718</u>	<u>1,852</u>
Total	<u>65,942</u>	<u>63,349</u>	<u>64,424</u>	<u>64,075</u>	<u>63,247</u>	<u>62,951</u>	<u>64,841</u>
ROTC/COOPERATIVE ED/PROVOST'S OFFICE							
Lower Division Undergraduate	365	512	942	1,522	1,846	1,573	1,822
Upper Division Undergraduate	<u>270</u>	<u>276</u>	<u>270</u>	<u>381</u>	<u>405</u>	<u>381</u>	<u>408</u>
Total	<u>635</u>	<u>788</u>	<u>1,212</u>	<u>1,903</u>	<u>2,251</u>	<u>1,954</u>	<u>2,230</u>
GRADUATE SCHOOL							
Graduate 1	0	0	57	90	60	51	45
Graduate 2	<u>480</u>	<u>968</u>	<u>1,155</u>	<u>1,072</u>	<u>1,197</u>	<u>1,030</u>	<u>1,152</u>
Total	<u>480</u>	<u>968</u>	<u>1,212</u>	<u>1,162</u>	<u>1,257</u>	<u>1,081</u>	<u>1,197</u>
TOTAL UAB							
Lower Division Undergraduate	180,257	177,731	180,829	179,435	178,513	175,841	184,931
Upper Division Undergraduate	100,801	98,395	99,255	99,208	101,969	96,104	101,395
Graduate 1	60,415	60,482	62,400	63,046	66,259	63,023	69,506
Graduate 2	<u>25,770</u>	<u>25,587</u>	<u>24,563</u>	<u>25,128</u>	<u>24,748</u>	<u>24,097</u>	<u>24,963</u>
GRAND TOTAL	367,243	362,195	367,047	366,817	371,489	359,065	380,795

Note: Figures include September and December Miniterms until 2000-01, when UAB changed to a semester calendar.
First professional programs in Dentistry, Medicine, and Optometry do not generate credit hours.

Source: ISS, ACHE Credit Hour Production Reports, Fall 1996 through Summer 2003

DEGREES OFFERED AT UAB

<u>CIP Code*/Degree Program</u>	<u>Undergraduate Degrees</u>	<u>Graduate and Professional Degrees</u>
SCHOOL OF ARTS AND HUMANITIES		
05.0201 African American Studies	B.A.	
50.0703 Art History		M.A. ¹
09.0101 Communication Management		M.A.
09.0101 Communication Studies	B.A.	
23.0101 English	B.A.	M.A.
16.0101 Foreign Languages	B.A.	
50.0901 Music	B.A.	
38.0101 Philosophy	B.A.	
50.0701 Art	B.A., B.F.A.	
50.0101 Theatre	B.A.	
SCHOOL OF BUSINESS		
52.0301 Accounting	B.S.	M.Ac.
51.0701 Administration/Health Services		Ph.D.
52.0201 Business Administration		M.B.A.
52.0601 Economics	B.S.	
52.0801 Finance	B.S.	
52.0299 Industrial Distribution	B.S.	
52.1201 Information Systems	B.S.	
52.0201 Management	B.S.	
52.1401 Marketing	B.S.	
SCHOOL OF DENTISTRY		
51.0601 Dental Assisting	Certificate	
51.0401 Dentistry		D.M.D.
51.0501 Dentistry		M.S.
SCHOOL OF EDUCATION		
13.1302 Arts Education		M.A. in Education
13.1101 Counseling		M.A.
13.1204 Early Childhood Education	B.S.	M.A. in Education, Ph.D.
13.0101 Education		Ed.S.
13.0401 Educational Leadership		M.A. in Education, Ed.S., Ed.D. ¹ , Ph.D. ¹
13.1202 Elementary Education	B.S.	M.A. in Education
13.1307 Health Education	B.S.	M.A. in Education
31.0599 Health Education/Promotion		Ph.D. ¹
13.1205 High School Education	B.S.	M.A. in Education
13.1314 Physical Education	B.S.	M.A. in Education
13.1001 Special Education	B.S.	M.A. in Education

DEGREES OFFERED AT UAB (CONTINUED)

<u>CIP Code*/Degree Program</u>		<u>Undergraduate Degrees</u>	<u>Graduate and Professional Degrees</u>
SCHOOL OF ENGINEERING			
14.0501	Biomedical Engineering	B.S.B.M.E.	M.S.B.M.E., Ph.D.
14.0801	Civil Engineering	B.S.C.E.	M.S.C.E., Ph.D. ⁶
14.0901	Computer Engineering		Ph.D. ⁷
14.1001	Electrical Engineering	B.S.E.E.	M.S.E.E., Ph.D. ²
14.1401	Environmental Health Engineering		Ph.D.
14.1801	Materials Engineering	B.S.Mt.E.	M.S.Mt.E., Ph.D. ¹
30.9999	Materials Science		Ph.D. ³
14.1901	Mechanical Engineering	B.S.M.E.	M.S.M.E., Ph.D. ²
SCHOOL OF HEALTH RELATED PROFESSIONS			
51.0701	Administration/Health Services		Ph.D.
51.9999	Health Sciences	B.S.	
51.1005	Clinical Laboratory Science		M.S.
26.0609	Clinical Nutrition and Dietetics		M.S.
51.1002	Cytotechnology	B.S.	
19.0503	Dietetic Internship	Certificate (Postbaccalaureate)	
51.0701	Health Administration		M.S.H.A.
51.0799	Health Informatics		M.S.
51.0706	Health Information Management	B.S.	
51.1005	Medical Technology	B.S.	
51.0905	Nuclear Medicine Technology	B.S.	
51.1604	Nurse Anesthesia		M.N.A.
26.0609	Nutrition Sciences		Ph.D.
51.2306	Occupational Therapy		M.S.
51.2308	Physical Therapy		D.Sc.P.T., D.P.T.
51.0907	Radiologic Sciences	B.S.	
51.0908	Respiratory Therapy	B.S.	
51.0807	Surgical Physician Assistant	B.S.	
JOINT HEALTH SCIENCES (Schools of Dentistry and Medicine)			
51.1399	Basic Medical Sciences		M.S.B.M.S.
26.0202	Biochemistry and Molecular Genetics		Ph.D.
26.0401	Cell Biology		Ph.D.
26.0901	Cellular and Molecular Physiology		Ph.D.
51.1306	Genetics		Ph.D.
26.0501	Microbiology		Ph.D.
26.0608	Neurobiology		Ph.D.
26.0704	Pathology		Ph.D.
26.0705	Pharmacology and Toxicology		Ph.D.
SCHOOL OF MEDICINE			
51.0904	Emergency Medical Technician	Certificate	
51.1201	Medicine		M.D.

DEGREES OFFERED AT UAB (CONTINUED)

<u>CIP Code*/Degree Program</u>	<u>Undergraduate Degrees</u>	<u>Graduate and Professional Degrees</u>
SCHOOL OF NATURAL SCIENCES AND MATHEMATICS		
05.0201 African American Studies	B.A.	
27.0301 Applied Mathematics		Ph.D. ⁴
26.0101 Biology	B.S.	M.S., Ph.D.
40.0501 Chemistry	B.S.	M.S., Ph.D.
11.0101 Computer and Information Sciences	B.S.	M.S., Ph.D.
27.0101 Mathematics	B.S.	M.S.
30.0101 Natural Science	B.S.	
40.0801 Physics	B.S.	M.S., Ph.D.
SCHOOL OF NURSING		
51.1601 Nursing	B.S.N.	M.S.N.
51.1608 Nursing		Ph.D.
SCHOOL OF OPTOMETRY		
51.1701 Optometry		O.D.
51.1399 Vision Science		M.S., Ph.D.
SCHOOL OF PUBLIC HEALTH		
26.0615 Biostatistics		M.S., Ph.D.
14.1401 Environmental Health Engineering		Ph.D.
51.2202 Environmental Health Sciences		Ph.D.
51.2203 Epidemiology		Ph.D.
31.0599 Health Education/Promotion		Ph.D. ¹
51.2201 Public Health		M.P.H., M.S.P.H., Dr.P.H.
SCHOOL OF SOCIAL AND BEHAVIORAL SCIENCES		
05.0201 African American Studies	B.A.	
45.0201 Anthropology	B.A.	M.A. ⁵
43.0199 Criminal Justice	B.S.	M.S.C.J.
52.0601 Economics	B.A.	
43.0106 Forensic Science		M.S.F.S.
45.0801 History	B.A.	M.A.
45.9999 International Studies	B.A.	
45.1101 Medical Sociology		Ph.D.
45.1001 Political Science	B.A.	
42.0101 Psychology	B.S.	M.A., Ph.D.
44.0401 Public Administration		M.P.A.
44.0701 Social Work	B.S.S.W.	
45.1101 Sociology	B.A.	M.A.

DEGREES OFFERED AT UAB (CONTINUED)

* Classification of Instructional Programs developed by the U.S. Department of Education's National Center for Education Statistics. UAB's codes are the 1990 CIP version.

Note: Joint and shared programs are those in which UAB awards the degree. Cooperative programs are those in which students take classes at UAB but the degree is awarded by another institution.

¹ Joint program with the University of Alabama.

² Cooperative program with the University of Alabama and the University of Alabama in Huntsville.

³ Joint interdisciplinary program with the University of Alabama and the University of Alabama in Huntsville.

⁴ Joint program with the University of Alabama and the University of Alabama in Huntsville.

⁵ Cooperative program with the University of Alabama.

⁶ Joint program with the University of Alabama in Huntsville.

⁷ Shared program with the University of Alabama in Huntsville.

TOTAL DEGREES AVAILABLE

Certificates	3
Postbaccalaureate	1
Subbaccalaureate	2
Baccalaureate	51
Master's	44
Specialist's	2
Doctoral	35
First Professional	<u>3</u>
Total	138

UAB DEGREES CONFERRED JULY 1, 1969 - JUNE 30, 2003

<u>Year*</u>	<u>Bachelor's</u>	<u>Master's</u>	<u>Post Master's</u>	<u>Doctor's</u>	<u>D.M.D., M.D., O.D.</u>	<u>Certificates</u>	<u>Total</u>
1969-1985	16,280	9,852	1,212	375	3,473	5,963	37,155
1985-86	1,379	652	52	32	247	346	2,708
1986-87	1,347	625	53	41	237	375	2,678
1987-88	1,406	701	31	54	238	298	2,728
1988-89	1,313	846	20	75	222	266	2,742
1989-90	1,332	804	28	65	233	380	2,842
1990-91	1,324	971	20	95	244	413	3,067
1991-92	1,487	848	34	88	229	430	3,116
1992-93	1,604	842	19	108	243	435	3,251
1993-94	1,582	859	17	107	238	467	3,270
1994-95	1,610	869	58	97	255	292	3,181
1995-96	1,556	940	62	126	252	21	2,957
1996-97	1,720	1,087	49	139	256	20	3,271
1997-98	1,581	998	26	142	241	20	3,008
1998-99	1,528	1,055	34	114	252	21	3,004
1999-2000	1,562	1,051	25	125	254	24	3,041
2000-01	1,646	1,075	31	121	246	25	3,144
2001-02	1,618	1,084	32	125	245	27	3,131
2002-03	1,464	1,060	60	155	250	80	3,069
Totals Awarded to Date	43,339	26,219	1,863	2,184	7,855	9,903	91,363

Note: Does not include degrees awarded by the School of Education in Israel.

*The federal reporting period for completions is July 1 through June 30.

Source: HEGIS Degrees and Other Formal Awards Conferred and IPEDS Completions Reports

UAB DEGREES AWARDED BY SCHOOL
1969-70 through 2002-03¹

	1969-70 - 1992-93	1993-94	1994-95	1995-96	1996-97	1997-98	1998-99	1999- 2000	2000-01	2001-02	2002-03	Grand Total
ARTS AND HUMANITIES												
Bachelor's	1,931	133	133	113	111	116	119	143	162	229	199	3,389
Master's	161	13	10	10	6	10	5	9	9	9	9	251
BUSINESS²												
Bachelor's	5,038	333	301	254	292	237	297	297	321	287	286	7,943
Master's	1,438	143	121	168	202	206	192	165	159	166	149	3,109
DENTISTRY												
Certificates	427	21	13	0	0	0	0	0	0	13	11	485
Bachelor's	105	6	10	9	0	0	0	0	0	0	0	130
Master's	146	10	19	9	14	6	12	11	9	11	8	255
First Professional	1,368	48	53	51	54	55	51	57	54	56	54	1,901
EDUCATION³												
46 Bachelor's	4,578	238	227	186	204	202	216	191	182	190	136	6,550
Master's	8,672	276	269	314	365	313	306	321	327	365	354	11,882
Postmaster's	1,469	17	58	62	49	26	34	25	31	32	60	1,863
Doctorates	52	7	12	19	14	20	7	15	12	8	20	186
ENGINEERING												
Bachelor's	1,818	49	89	86	85	102	91	82	98	96	73	2,669
Master's	429	49	55	44	47	39	49	30	50	71	91	954
Doctorates	23	4	5	9	8	10	7	7	10	7	11	101
HEALTH RELATED PROFESSIONS												
Certificates	8,479	446	279	21	20	20	21	24	25	14	63	9,412
Bachelor's	2,226	165	156	149	152	171	138	163	158	105	118	3,701
Master's	1,079	88	97	125	122	128	161	151	174	170	183	2,478
Doctorates ²	25	8	6	5	6	7	4	6	2	6	5	80
JOINT HEALTH SCIENCES												
Master's	227	5	10	9	11	5	8	2	9	2	7	295
Doctorates	435	32	32	44	57	41	51	44	55	53	54	898
MEDICINE												
Certificates	0	0	0	0	0	0	0	0	0	0	6	6
First Professional	3,373	157	159	162	164	148	166	157	153	155	157	4,951

	<u>1969-70 - 1992-93</u>	<u>1993-94</u>	<u>1994-95</u>	<u>1995-96</u>	<u>1996-97</u>	<u>1997-98</u>	<u>1998-99</u>	<u>1999- 2000</u>	<u>2000-01</u>	<u>2001-02</u>	<u>2002-03</u>	<u>Grand Total</u>
NATURAL SCIENCES AND MATHEMATICS												
Bachelor's	3,013	158	161	178	195	197	187	180	169	158	154	4,750
Master's	473	39	30	33	38	50	36	58	49	54	45	905
Doctorates	94	10	6	17	15	15	13	12	8	15	12	217
NURSING												
Bachelor's	4,101	189	209	191	281	143	114	133	110	114	96	5,681
Master's	1,928	79	94	61	101	68	72	90	92	73	69	2,727
Doctorates	210	28	20	13	18	19	8	16	5	12	17	366
OPTOMETRY												
Bachelor's	307	5	5	3	1	3	3	1	0	3	0	331
Master's	28	3	2	5	3	5	1	1	3	4	1	56
Doctorates	11	3	1	1	2	1	1	1	1	3	4	29
First Professional	625	33	43	39	38	38	35	40	39	34	39	1,003
PUBLIC HEALTH⁴												
Master's	977	99	115	110	119	130	173	161	141	124	93	2,242
Doctorates	43	8	6	8	11	11	10	15	18	9	19	158
SOCIAL AND BEHAVIORAL SCIENCES												
Bachelor's	4,355	306	319	387	399	410	363	372	446	436	402	8,195
Master's	583	55	47	52	59	38	40	52	53	35	51	1,065
Doctorates	40	7	9	10	8	18	13	9	10	12	13	149
TOTAL												
Certificates	8,906	467	292	21	20	20	21	24	25	27	80	9,903
Bachelor's	27,472	1,582	1,610	1,556	1,720	1,581	1,528	1,562	1,646	1,618	1,464	43,339
Master's	16,141	859	869	940	1,087	998	1,055	1,051	1,075	1,084	1,060	26,219
Postmaster's	1,469	17	58	62	49	26	34	25	31	32	60	1,863
Doctorates	933	107	97	126	139	142	114	125	121	125	155	2,184
First Professional	5,366	238	255	252	256	241	252	254	246	245	250	7,855
GRAND TOTAL	60,287	3,270	3,181	2,957	3,271	3,008	3,004	3,041	3,144	3,131	3,069	91,363

¹The federal reporting period for completions is July 1 through June 30.

²The Ph.D. degrees awarded in the Administration/Health Services program are awarded jointly by the Schools of Business and Health Related Professions.

³Prior to 1980-81, degrees in Public Health were earned in the School of Health Related Professions.

**UAB Required Student Tuition and Fees
Fall 2004**

**2004-05
Charge**

School/Division

School of Medicine: (annual)

General Tuition:	
In-State	\$10,219
Out-of-State	\$30,657
Student Service Fee	\$362
General Building Fee	\$885
Student Recreation Center Fee*	\$144

School of Dentistry:

General Tuition - Years 1 & 2 (per quarter):	
In-State	\$2,919
Out-of-State	\$8,757
General Tuition - Year 3 (per quarter):	
In-State	\$3,082
Out-of-State	\$9,246
General Tuition - Year 4 (per quarter):	
In-State	\$3,406
Out-of-State	\$10,218
Student Service Fee (annual)	\$362
General Building Fee (per quarter)	\$296
Student Recreation Center Fee (annual)*	\$144
Technology Fee (per quarter)	\$74

School of Optometry:

General Tuition (per quarter):	
In-State	\$2,385
Out-of-State	\$7,155
Student Service Fee (annual)	\$362
General Building Fee (per quarter)	\$442
Student Recreation Center Fee (annual)*	\$144
Technology Fee (per quarter)	\$74

Arts & Humanities, Natural Sciences & Mathematics, Social & Behavioral Sciences

Undergraduate Tuition:	
In-State - per semester credit hour	\$128
Out-of State - per semester credit hour	\$320
Graduate Tuition:	
In-State - per semester credit hour	\$162
Out-of State - per semester credit hour	\$405
Student Service Fee:	
Flat fee per term	\$37
+ charge per semester credit hour	\$8
General Building Fee:	
Flat fee per term	\$32
+ charge per semester credit hour	\$3
Student Recreation Center Fee**	
Flat fee per term- Less than 12 Hours	\$48
Flat fee per term- 12 Hours or more	\$72
Learning Resource Fee - per semester credit hour	\$7

**UAB Required Student Tuition and Fees
Fall 2004**

**2004-05
Charge**

Business, Education, and Engineering:

Undergraduate Tuition

In-State - per semester credit hour	\$128
Out-of-State - per semester credit hour	\$320

Graduate Tuition

In-State - per semester credit hour	\$162
Out-of-State - per semester credit hour	\$405

Student Service Fee:

Flat fee per term	\$37
+ charge per semester credit hour	\$8

General Building Fee:

Flat fee per term	\$32
+ charge per semester credit hour	\$3

Student Recreation Center Fee**

Flat fee per term- Less than 12 Hours	\$48
Flat fee per term- 12 Hours or more	\$72

Learning Resource Fee

\$11

Health Related Professions:

Undergraduate Tuition

In-State - per semester credit hour	\$155
Out-of-State - per semester credit hour	\$388

Graduate Tuition

In-State - per semester credit hour	\$213
Out-of-State - per semester credit hour	\$533

Student Service Fee:

Flat fee per term	\$37
+ charge per semester credit hour	\$8

General Building Fee:

Flat fee per term	\$32
+ charge per semester credit hour	\$3

Student Recreation Center Fee**

Flat fee per term- Less than 12 Hours	\$48
Flat fee per term- 12 Hours or more	\$72

Learning Resource Fee

\$9

Nursing:

Undergraduate Tuition

In-State - per semester credit hour	\$142
Out-of-State - per semester credit hour	\$355

Graduate Tuition

In-State - per semester credit hour	\$197
Out-of-State - per semester credit hour	\$493

Student Service Fee:

Flat fee per term	\$37
+ charge per semester credit hour	\$8

General Building Fee:

Flat fee per term	\$32
-------------------	------

Student Recreation Center Fee**

Flat fee per term- Less than 12 Hours	\$48
Flat fee per term- 12 Hours or more	\$72

Learning Resource Fee

\$9

**UAB Required Student Tuition and Fees
Fall 2004**

	2004-05 Charge
<u>Public Health:</u>	
Undergraduate Tuition	
In-State - per semester credit hour	\$132
Out-of-State - per semester credit hour	\$330
Graduate Tuition	
In-State - per semester credit hour	\$169
Out-of-State - per semester credit hour	\$423
Student Service Fee:	
Flat fee per term	\$37
+ charge per semester credit hour	\$8
General Building Fee:	
Flat fee per term	\$32
Student Recreation Center Fee**	
Flat fee per term- Less than 12 Hours	\$48
Flat fee per term- 12 Hours or more	\$72
Learning Resource Fee	\$11
<u>EMT Program in School of Medicine</u>	
Undergraduate Tuition	
In-State - per semester credit hour	\$128
Out-of-State - per semester credit hour	\$320
Student Service Fee:	
Flat fee per term	\$37
+ charge per semester credit hour	\$8
General Building Fee:	
Flat fee per term	\$32
Student Recreation Center Fee**	
Flat fee per term- Less than 12 Hours	\$48
Flat fee per term- 12 Hours or more	\$72
Learning Resource Fee - per semester credit hour	\$2
<u>Other Graduate Programs</u>	
Graduate Tuition	
In-State - per semester credit hour	\$162
Out-of-State - per semester credit hour	\$405
Student Service Fee:	
Flat fee per term	\$37
+ charge per semester credit hour	\$8
General Building Fee:	
Flat fee per term	\$32
Student Recreation Center Fee**	
Flat fee per term- Less than 12 Hours	\$48
Flat fee per term- 12 Hours or more	\$72
Learning Resource Fee - per semester credit hour	\$2
<u>School of Dentistry: Dental Assisting Program</u>	
General Tuition (per term):	
In-State	\$1,016
Out-of-State	\$2,540
Student Service Fee (per term)	\$133
General Building Fee (per term)	\$32
Student Recreation Center Fee (per term)***	\$72
Technology Fee (per term)	\$24

* First Professional students who must enroll for the summer term will be charged an additional fee of \$60.

** Students who enroll for 12 hours or more for the summer term will be charged \$60 (versus \$72 for the Fall and Spring).
Students who enroll for less than 12 hours for the summer term will be charged \$40 (versus \$48 for the Fall and Spring).

*** Dental Assisting students who enroll for the summer term will be charged the summer term fee of \$60 (versus \$72 for Fall and Spring).

2004-05 Tuition and Board-Approved Fees

**2004-05
Charge**

School/Division

School of Medicine: (annual)

General Tuition:	
In-State	\$10,219
Out-of-State	\$30,657
Student Service Fee	\$362
General Building Fee	\$885
Student Recreation Center Fee*	\$144

School of Dentistry:

General Tuition - Years 1 & 2 (per quarter):	
In-State	\$2,919
Out-of-State	\$8,757
General Tuition - Year 3 (per quarter):	
In-State	\$3,082
Out-of-State	\$9,246
General Tuition - Year 4 (per quarter):	
In-State	\$3,406
Out-of-State	\$10,218
Student Service Fee (annual)	\$362
General Building Fee (per quarter)	\$296
Student Recreation Center Fee (annual)*	\$144
Technology Fee (per quarter)	\$74

School of Optometry:

General Tuition (per quarter):	
In-State	\$2,385
Out-of-State	\$7,155
Student Service Fee (annual)	\$362
General Building Fee (per quarter)	\$442
Student Recreation Center Fee (annual)*	\$144
Technology Fee (per quarter)	\$74

Arts & Humanities, Natural Sciences & Mathematics, Social & Behavioral Sciences

Undergraduate Tuition:	
In-State - per semester credit hour	\$128
Out-of State - per semester credit hour	\$320
Graduate Tuition:	
In-State - per semester credit hour	\$162
Out-of State - per semester credit hour	\$405
Student Service Fee:	
Flat fee per term	\$37
+ charge per semester credit hour	\$8
General Building Fee:	
Flat fee per term	\$32
+ charge per semester credit hour	\$3
Student Recreation Center Fee**	
Flat fee per term- Less than 12 Hours	\$48
Flat fee per term- 12 Hours or more	\$72
Learning Resource Fee - per semester credit hour	\$7

2004-05 Tuition and Board-Approved Fees

**2004-05
Charge**

Business, Education, and Engineering:

Undergraduate Tuition	
In-State - per semester credit hour	\$128
Out-of-State - per semester credit hour	\$320
Graduate Tuition	
In-State - per semester credit hour	\$162
Out-of-State - per semester credit hour	\$405
Student Service Fee:	
Flat fee per term	\$37
+ charge per semester credit hour	\$8
General Building Fee:	
Flat fee per term	\$32
+ charge per semester credit hour	\$3
Student Recreation Center Fee**	
Flat fee per term- Less than 12 Hours	\$48
Flat fee per term- 12 Hours or more	\$72
Learning Resource Fee	\$11

Health Related Professions:

Undergraduate Tuition	
In-State - per semester credit hour	\$155
Out-of-State - per semester credit hour	\$388
Graduate Tuition	
In-State - per semester credit hour	\$213
Out-of-State - per semester credit hour	\$533
Student Service Fee:	
Flat fee per term	\$37
+ charge per semester credit hour	\$8
General Building Fee:	
Flat fee per term	\$32
+ charge per semester credit hour	\$3
Student Recreation Center Fee**	
Flat fee per term- Less than 12 Hours	\$48
Flat fee per term- 12 Hours or more	\$72
Learning Resource Fee	\$9

Nursing:

Undergraduate Tuition	
In-State - per semester credit hour	\$142
Out-of-State - per semester credit hour	\$355
Graduate Tuition	
In-State - per semester credit hour	\$197
Out-of-State - per semester credit hour	\$493
Student Service Fee:	
Flat fee per term	\$37
+ charge per semester credit hour	\$8
General Building Fee:	
Flat fee per term	\$32
Student Recreation Center Fee**	
Flat fee per term- Less than 12 Hours	\$48
Flat fee per term- 12 Hours or more	\$72
Learning Resource Fee	\$9

FACULTY & STAFF



UAB WORK FORCE FY 2003-04

Organizational Area	Full-time		Part-time		Total		Grand Total
	Men	Women	Men	Women	Men	Women	
Central Administration	882	804	413	662	1,295	1,466	2,761
Hospital	1,409	3,894	162	786	1,571	4,680	6,251
Provost/Academics	2,369	3,586	1,566	2,163	3,935	5,749	9,684
TOTAL	4,660	8,284	2,141	3,611	6,801	11,895	18,696

Job Category	Full-time		Part-time		Total		Grand Total
	Men	Women	Men	Women	Men	Women	
Executive/Administrative	141	139	3	12	144	151	295
Faculty*	1,328	605	358	339	1,686	944	2,630
Professional Nonfaculty	1,933	3,649	714	1,200	2,647	4,849	7,496
Secretarial/Clerical	174	1,981	846	1,677	1,020	3,658	4,678
Technical/Paraprofessional	427	883	95	201	522	1,084	1,606
Service Maintenance	340	1,016	76	173	416	1,189	1,605
Skilled Crafts	317	11	49	9	366	20	386
TOTAL	4,660	8,284	2,141	3,611	6,801	11,895	18,696

Job Category	American					Total
	Indian	Asian	Black	Hispanic	White	
Executive/Administrative	1	2	30	3	259	295
Faculty*	7	271	132	64	2,156	2,630
Professional Nonfaculty	17	880	1,354	76	5,169	7,496
Secretarial/Clerical	4	217	2,462	17	1,978	4,678
Technical/Paraprofessional	1	48	642	9	906	1,606
Service Maintenance	1	9	1,354	1	240	1,605
Skilled Crafts	1	1	113	1	270	386
TOTAL	32	1,428	6,087	171	10,978	18,696

NOTE: The increase in workforce size in 2003-04 is the result of the inclusion of individuals formerly paid by requisition (such as adjunct/supplemental instructors) and therefore not previously included in employee counts. For questions, please contact the UAB Director of Payroll Services.

*Employees who also have faculty appointments are included in their primary occupational classification.

Source: Office of Human Resource Management Information Systems, data as of October, 2003

**UAB WORK FORCE BY AREA, STATUS, GENDER, AND JOB CATEGORY
1995-96 through 2003-04**

	1996-97	1997-98	1998-99	1999-00	2000-01	2001-02	2002-03	2003-04
By Area								
Central Administration	2,456	2,766	2,351	2,225	3,443	2,241	2,408	2,761
Hospital	4,955	5,595	5,806	5,758	5,833	6,065	6,032	6,251
Provost/Academics*	7,954	7,468	7,861	7,692	6,851	8,145	8,356	9,684
Unknown	5	4	4	-	-	-	-	-
Total	15,370	15,833	16,022	15,675	16,127	16,451	16,796	18,696
By Status								
Full-time	10,171	10,220	10,112	11,012	11,120	12,059	12,649	12,944
Part-time	5,199	5,613	5,910	4,663	5,007	4,392	4,147	5,752
Total	15,370	15,833	16,022	15,675	16,127	16,451	16,796	18,696
By Gender								
Men	5,497	5,649	5,707	5,575	5,737	5,856	5,937	6,801
Women	9,873	10,184	10,315	10,100	10,390	10,595	10,859	11,895
Total	15,370	15,833	16,022	15,675	16,127	16,451	16,796	18,696
By Job Category								
Executive/Administrative	257	240	240	258	260	257	316	295
Faculty	1,773	1,745	1,810	1,895	1,934	1,988	2,016	2,630
Professional Nonfaculty	5,652	5,953	6,480	6,271	6,512	6,721	7,067	7,496
Secretarial/Clerical	4,109	4,299	3,878	3,718	3,838	3,867	4,023	4,678
Technical/Paraprofessional	1,683	1,735	1,764	1,674	1,682	1,722	1,474	1,606
Service Maintenance	1,583	1,554	1,544	1,550	1,595	1,580	1,573	1,605
Skilled Crafts	313	307	306	309	306	316	327	386
Total	15,370	15,833	16,022	15,675	16,127	16,451	16,796	18,696

NOTE: The increase in workforce size in 2003-04 is the result of the inclusion of individuals formerly paid by requisition (such as adjunct/ supplemental instructors) and therefore not previously included in employee counts. For questions, please contact the UAB Director of Payroll Services.

*Prior to 1996-97, this category was shown as Academic Affairs and Health Affairs, separately.

Source: Office of Human Resource Management Information Systems, data as of October of each year

UAB WORK FORCE BY AREA 1997-98 through 2003-04

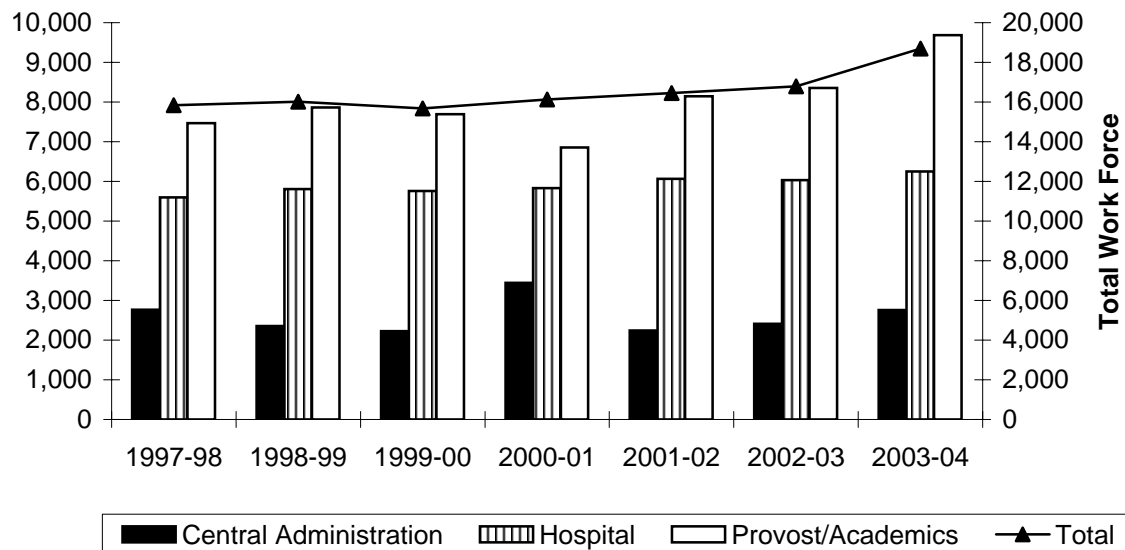

UAB WORK FORCE BY STATUS 1997-98 through 2003-04

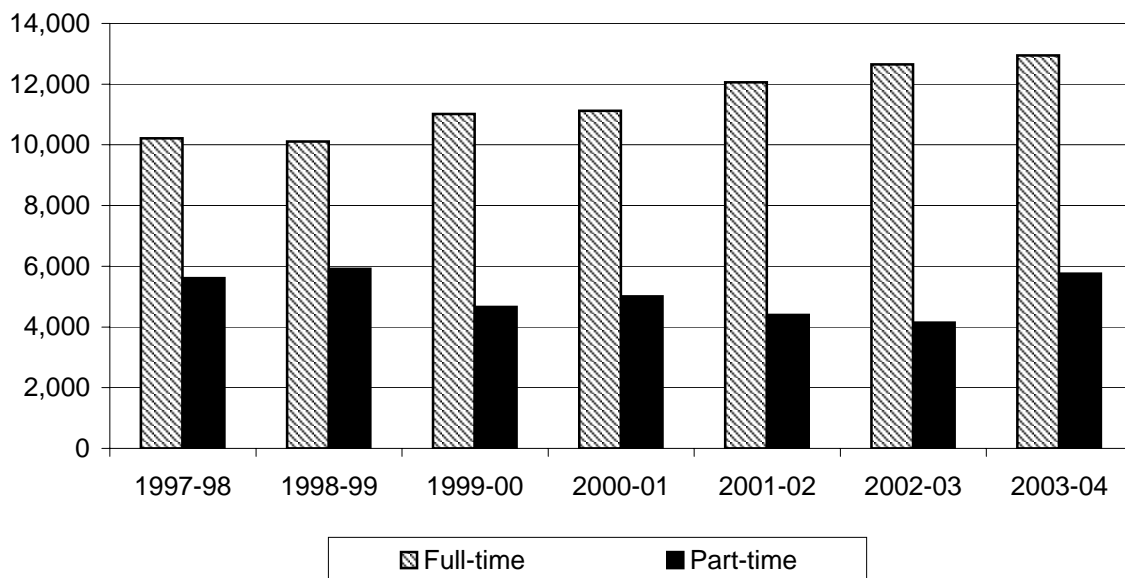

UAB FULL-TIME WORK FORCE AND PAYROLL 1994-2003

FULL-TIME WORK FORCE

<u>Year</u>	<u>Full-time Nonfaculty</u>	<u>Full-time Faculty</u>	<u>Total Full-time Work Force</u>	<u>Change from Previous Year</u>
1994	8,659	1,719	10,378	0.3%
1995	8,499	1,725	10,224	-1.5%
1996	8,518	1,653	10,171	-0.5%
1997	8,595	1,625	10,220	0.5%
1998	8,469	1,643	10,112	-1.1%
1999	9,324	1,688	11,012	8.9%
2000	9,393	1,727	11,120	1.0%
2001	10,220	1,839	12,059	8.4%
2002	10,768	1,881	12,649	4.9%
2003	11,011	1,933	12,944	2.3%

Source: Office of Human Resources Management Information Systems, Compliance Statistics as of
October of each year

PAYROLL

<u>Year</u>	<u>Payroll</u>	<u>Change from Previous Year</u>	
		<u>Amount</u>	<u>Percent</u>
1994	\$411,398,135	\$10,914,812	2.7%
1995	425,177,618	13,779,483	3.3%
1996	437,611,483	12,433,865	2.9%
1997	466,822,683	29,211,200	6.7%
1998	503,859,895	37,037,212	7.9%
1999	529,747,149	25,887,254	5.1%
2000	559,429,640	29,682,491	5.6%
2001	590,018,287	30,588,647	5.5%
2002	618,950,006	28,931,719	4.9%
2003	664,308,102	45,358,096	7.3%

(H) Ten-year High

(L) Ten-year Low

Source: UAB Payroll Department Calendar Year Total (does not include UAB Walker College or fringe benefits)

**UAB FULL-TIME FACULTY* BY RANK, GENDER, AND TENURE STATUS
FALL 2003**

<u>School/Unit</u>	<u>MEN</u>		<u>WOMEN</u>		<u>TOTAL</u>	
	<u>Number</u>	<u>Tenured</u>	<u>Number</u>	<u>Tenured</u>	<u>Number</u>	<u>Tenured</u>
ARTS AND HUMANITIES						
Professor	20	19	7	7	27	26
Associate	21	17	13	13	34	30
Assistant	12	0	19	0	31	0
Instructor	9	0	3	0	12	0
Other	1	0	1	0	2	0
TOTAL	63	36	43	20	106	56
BUSINESS						
Professor	18	18	1	1	19	19
Associate	13	13	5	5	18	18
Assistant	7	0	5	0	12	0
Instructor	2	0	0	0	2	0
Other	0	0	1	0	1	0
TOTAL	40	31	12	6	52	37
DENTISTRY						
Professor	19	18	3	3	22	21
Associate	13	7	5	1	18	8
Assistant	11	1	5	0	16	1
Instructor	2	0	1	0	3	0
Other	1	0	0	0	1	0
TOTAL	46	26	14	4	60	30
EDUCATION						
Professor	6	6	5	4	11	10
Associate	11	8	10	7	21	15
Assistant	3	0	15	0	18	0
Instructor	1	0	6	0	7	0
Other	0	0	0	0	0	0
TOTAL	21	14	36	11	57	25
ENGINEERING						
Professor	12	9	2	2	14	11
Associate	21	13	2	1	23	14
Assistant	18	0	2	0	20	0
Instructor	0	0	1	0	1	0
Other	0	0	0	0	0	0
TOTAL	51	22	7	3	58	25

*Figures include employees with full-time regular faculty appointments.

UAB FULL-TIME FACULTY* (CONTINUED)

<u>School/Unit</u>	<u>MEN</u>		<u>WOMEN</u>		<u>TOTAL</u>	
	<u>Number</u>	<u>Tenured</u>	<u>Number</u>	<u>Tenured</u>	<u>Number</u>	<u>Tenured</u>
HEALTH RELATED PROFESSIONS						
Professor	18	15	3	3	21	18
Associate	16	10	24	18	40	28
Assistant	11	0	16	0	27	0
Instructor	3	0	2	0	5	0
Other	0	0	0	0	0	0
TOTAL	48	25	45	21	93	46
JOINT HEALTH SCIENCES						
Professor	70	69	10	9	80	78
Associate	34	20	16	10	50	30
Assistant	51	1	23	0	74	1
Instructor	12	0	11	0	23	0
Other	0	0	0	0	0	0
TOTAL	167	90	60	19	227	109
MEDICINE						
Professor	196	178	36	29	232	207
Associate	145	69	47	21	192	90
Assistant	235	0	110	0	345	0
Instructor	22	0	19	0	41	0
Other	3	0	0	0	3	0
TOTAL	601	247	212	50	813	297
NATURAL SCIENCES AND MATHEMATICS						
Professor	34	34	2	2	36	36
Associate	21	20	3	3	24	23
Assistant	14	0	4	1	18	1
Instructor	4	0	3	0	7	0
Other	1	0	0	0	1	0
TOTAL	74	54	12	6	86	60
NURSING						
Professor	2	2	12	12	14	14
Associate	0	0	14	7	14	7
Assistant	1	0	19	6	20	6
Instructor	0	0	1	0	1	0
Other	0	0	0	0	0	0
TOTAL	3	2	46	25	49	27
OPTOMETRY						
Professor	17	17	1	0	18	17
Associate	14	9	3	1	17	10
Assistant	5	0	7	0	12	0
Instructor	0	0	0	0	0	0
Other	0	0	0	0	0	0
TOTAL	36	26	11	1	47	27

*Figures include employees with full-time regular faculty appointments.

UAB FULL-TIME FACULTY* (CONTINUED)

<u>School/Unit</u>	<u>MEN</u>		<u>WOMEN</u>		<u>TOTAL</u>	
	<u>Number</u>	<u>Tenured</u>	<u>Number</u>	<u>Tenured</u>	<u>Number</u>	<u>Tenured</u>
PUBLIC HEALTH						
Professor	18	16	6	5	24	21
Associate	10	6	11	7	21	13
Assistant	17	0	12	0	29	0
Instructor	2	0	4	0	6	0
Other	0	0	1	0	1	0
TOTAL	47	22	34	12	81	34
SOCIAL AND BEHAVIORAL SCIENCES						
Professor	25	24	3	3	28	27
Associate	18	16	7	7	25	23
Assistant	15	0	14	0	29	0
Instructor	1	0	1	0	2	0
Other	0	0	0	0	0	0
TOTAL	59	40	25	10	84	50
LISTER HILL LIBRARY OF THE HEALTH SCIENCES						
Professor	0	0	1	1	1	1
Associate	2	0	5	1	7	1
Assistant	2	0	4	0	6	0
Instructor	3	0	2	0	5	0
Other	0	0	0	0	0	0
TOTAL	7	0	12	2	19	2
MERVYN H. STERNE LIBRARY						
Professor	0	0	0	0	0	0
Associate	0	0	0	0	0	0
Assistant	0	0	0	0	0	0
Instructor	0	0	0	0	0	0
Other	6	0	8	0	14	0
TOTAL	6	0	8	0	14	0
UAB TOTAL						
Professor	455	425	92	81	547	506
Associate	339	208	165	102	504	310
Assistant	402	2	255	7	657	9
Instructor	61	0	54	0	115	0
Other	12	0	11	0	23	0
	1,269	635	577	190	1,846	825

*Figures include employees with full-time regular faculty appointments.

Source: UAB Office of Human Resource Management Information Systems, as of October 2003

HIGHEST DEGREES OF UAB FULL-TIME FACULTY* BY SCHOOL BY RANK FALL 2003

<u>School/Unit</u>	<u>Academic Doctorate</u>	<u>Professional Doctorate</u>	<u>Master's</u>	<u>Bachelor's/ Other</u>	<u>Total</u>
ARTS AND HUMANITIES					
Professor	19	0	8	0	27
Associate	25	5	4	0	34
Assistant	18	5	8	0	31
Instructor	2	1	9	0	12
Other	1	0	1	0	2
TOTAL	65	11	30	0	106
BUSINESS					
Professor	17	2	0	0	19
Associate	13	2	3	0	18
Assistant	12	0	0	0	12
Instructor	0	0	2	0	2
Other	0	0	1	0	1
TOTAL	42	4	6	0	52
DENTISTRY					
Professor	3	19	0	0	22
Associate	2	15	0	1	18
Assistant	2	14	0	0	16
Instructor	0	3	0	0	3
Other	0	0	0	1	1
TOTAL	7	51	0	2	60
EDUCATION					
Professor	7	4	0	0	11
Associate	14	7	0	0	21
Assistant	14	3	1	0	18
Instructor	1	0	5	1	7
Other	0	0	0	0	0
TOTAL	36	14	6	1	57
ENGINEERING					
Professor	14	0	0	0	14
Associate	22	0	1	0	23
Assistant	17	0	3	0	20
Instructor	1	0	0	0	1
Other	0	0	0	0	0
TOTAL	54	0	4	0	58

*Figures include employees with full-time regular faculty appointments.

HIGHEST DEGREES OF UAB FULL-TIME FACULTY* (CONTINUED)

<u>School/Unit</u>	<u>Academic Doctorate</u>	<u>Professional Doctorate</u>	<u>Master's</u>	<u>Bachelor's/ Other</u>	<u>Total</u>
HEALTH RELATED PROFESSIONS					
Professor	12	7	2	0	21
Associate	17	2	20	1	40
Assistant	8	2	16	1	27
Instructor	0	0	2	3	5
Other	0	0	0	0	0
TOTAL	37	11	40	5	93
JOINT HEALTH SCIENCES					
Professor	58	22	0	0	80
Associate	33	16	1	0	50
Assistant	57	15	1	1	74
Instructor	16	6	0	1	23
Other	0	0	0	0	0
TOTAL	164	59	2	2	227
MEDICINE					
Professor	46	186	0	0	232
Associate	39	151	2	0	192
Assistant	80	250	14	1	345
Instructor	16	14	9	2	41
Other	0	0	0	3	3
TOTAL	181	601	25	6	813
NATURAL SCIENCES AND MATHEMATICS					
Professor	36	0	0	0	36
Associate	24	0	0	0	24
Assistant	17	1	0	0	18
Instructor	3	0	4	0	7
Other	0	0	1	0	1
TOTAL	80	1	5	0	86
NURSING					
Professor	8	6	0	0	14
Associate	8	6	0	0	14
Assistant	16	3	1	0	20
Instructor	1	0	0	0	1
Other	0	0	0	0	0
TOTAL	33	15	1	0	49
OPTOMETRY					
Professor	11	7	0	0	18
Associate	8	8	0	1	17
Assistant	3	8	1	0	12
Instructor	0	0	0	0	0
Other	0	0	0	0	0
TOTAL	22	23	1	1	47

*Figures include employees with full-time regular faculty appointments.

HIGHEST DEGREES OF UAB FULL-TIME FACULTY* (CONTINUED)

<u>School/Unit</u>	<u>Academic Doctorate</u>	<u>Professional Doctorate</u>	<u>Master's</u>	<u>Bachelor's/ Other</u>	<u>Total</u>
PUBLIC HEALTH					
Professor	17	6	1	0	24
Associate	15	5	1	0	21
Assistant	26	2	1	0	29
Instructor	5	0	1	0	6
Other	0	0	0	1	1
TOTAL	63	13	4	1	81
SOCIAL AND BEHAVIORAL SCIENCES					
Professor	28	0	0	0	28
Associate	25	0	0	0	25
Assistant	25	0	3	1	29
Instructor	0	1	1	0	2
Other	0	0	0	0	0
TOTAL	78	1	4	1	84
LISTER HILL LIBRARY OF THE HEALTH SCIENCES					
Professor	0	0	1	0	1
Associate	0	0	7	0	7
Assistant	1	0	4	1	6
Instructor	0	0	5	0	5
Other	0	0	0	0	0
TOTAL	1	0	17	1	19
MERVYN H. STERNE LIBRARY					
Professor	0	0	0	0	0
Associate	0	0	0	0	0
Assistant	0	0	0	0	0
Instructor	0	0	0	0	0
Other	1	1	12	0	14
TOTAL	1	1	12	0	14
UAB TOTAL					
Professor	276	259	12	0	547
Associate	245	217	39	3	504
Assistant	296	303	53	5	657
Instructor	45	25	38	7	115
Other	2	1	15	5	23
TOTAL	864	805	157	20	1,846

*Figures include employees with full-time regular faculty appointments.

Source: UAB Office of Human Resource Management Information Systems, as of October 2003

ENDOWED POSITIONS AT UAB

Charles A. Alford, M.D. Endowed Chair in Pediatric Infectious Diseases (2001)
Thomas E. Andreoli Professorship in Nephrology (2001)
J. Max Austin, Jr., M.D. Endowed Professorship in Gynecologic Oncology (2000)
Baker-Dean Endowed Professorship in Interventional Cardiology (2000)
George W. Barber, Jr. Foundation Professorship in Otolaryngology/Head and Neck Surgery (1993)
Lionel M. Barger, Jr., M.D. Chair in Pediatric Cardiology (1996)
John H. Blue Chair of General Surgery (2001)
Mary J. Bradford Endowed Professorship in Gastroenterology (1998)
Ben Vaughan Branscomb Chair of Medicine in Respiratory Disease (1990)
Wallace R. Bunn Chair in Telecommunications (1992)
C. E. Butterworth, Jr., M.D. Professorship in the Department of Nutrition Sciences (1996)
Benjamin Monroe Carraway, M.D. Chair in Anesthesiology (1997)
Neil E. Christopher, M.D. Endowed Professorship in Family and Community Medicine (2001)
Ellen Gregg Shook Culverhouse Chair in Gynecologic Oncology (1998)
Dental Alumni - Joseph F. Volker Chair of Clinical Dentistry (1982)
William E. Dismukes, M.D., Endowed Professorship (2002)
Edwin M. Dixon Endowed Chair in Neonatology (2000)
Heman E. Drummond Endowed Chair of Psychiatry (1988)
Eminent Scholar Chair in Pulmonary Diseases (1989)
Endowed Professorship in Nephrology Leadership (2001)
Endowed Professorship in Polar or Marine Biology (2001)
Endowed Professorship in Primary Care Medicine (2003)
Endowed Professorship in Transplant Nephrology (2001)
Edward A. Ernst, M.D. Endowed Professorship in Anesthesiology (2001)
EyeSight Foundation of Alabama Endowed Chair of Ophthalmology (1999)
Wayne H. and Sara Crews Finley Chair of Medical Genetics (1986)
Charles E. Flowers, Jr. Endowed Chair* of Obstetrics and Gynecology (1985)
 *converted from Professorship (1985) to Chair (2002)
James Garber Galbraith Chair in Neurosurgery (1992)
Simon Gelman, M.D., Ph.D. Endowed Professorship in Anesthesiology (2001)
GeroPsychiatry Research Chair (1993)
J. W. and Virginia Goodwin - Warren D. Blackburn, Jr. Research Chair in Rheumatology (1993)
Jeanne and Ann Griffin Chair for Women's Cancer Research (1997)
Nancy R. and Eugene C. Gwaltney Family Endowed Chair in Medical Research (2003)
Alfred Habeeb Chair in Anesthesiology (1992)
Ruth Lawson Hanson Chair of Medicine in Diabetes and Metabolism (1967)
Joy and Bill Harbert Endowed Chair in Cancer Genetics (2001)

ENDOWED POSITIONS AT UAB (CONTINUED)

Bruce Harris, Jr., M.D. Endowed Professorship in the Department of Obstetrics and Gynecology (1999)

James Johnston Hicks Chair of Otolaryngology/Head and Neck Surgery (1989)

S. Richardson Hill, Jr. Professorship in Endocrinology (1988)

Basil I. Hirschowitz Endowed Chair in Gastroenterology (1996)*
*converted from Professorship (1988) to Chair (1996)

Charles and Alice Hohenberg Professorship in Pulmonary and Critical Care Medicine (1996)

Howard L. Holley Research Chair in Rheumatology (1987)

Charles Byron Ireland Chair of Psychiatric Research (1973)

Katharine Reynolds Ireland Chair of Pediatrics (1992)

Kathy Ireland Chair in Psychiatric Research (1992)

John S. Jemison, Jr. Visiting Professorship in the Humanities (1986)

L. R. Jordan Chair in Health Services Administration (1988)

Fay Fletcher Kerner Chair of Surgery (1964)

John W. Kirklin Chair of Cardiovascular Surgery (1980)

Robert B. Kyle Professorship and Chair in Rehabilitation Medicine (1974)

James C. and Elizabeth T. Lee Chair in Biochemistry (1993)

William A. Lell, M.D. – Paul N. Samuelson, M.D. Endowed Professorship in Anesthesiology (2003)

Patrick H. Linton Professorship of Psychiatry (1987)

Loeb Eminent Scholar Chair in Pediatrics (1992)

Jane Knight Lowe Chair of Medicine in Rheumatology (2001)*
*converted from Professorship (1986) to Chair (2001)

Dr. Champ Lyons Endowed Chair in General Surgery (1997)

Jeanne V. Marks Endowed Chair in Cardiovascular Research (1999)

Martha Ann and David L. May Endowed Chair in Cancer Research (1999)

Charles A. McCallum Chair of Oral and Maxillofacial Surgery (1985)

Charles H. McCauley Chair of Microbiology (1978)

Alice McNeal, M.D. Endowed Chair in Anesthesiology (1998)

Gwen McWhorter Endowed Chair in Geriatric Medicine (2002)

Nathan E. Miles Endowed Chair of Ophthalmology (1996)

School of Nursing Endowed Chair (1997)

John S. Odess Chair in Otolaryngology/Head and Neck Surgery (1993)

Marie L. O'Koren Endowed Chair in Nursing (1992)

A. D. Pacifico, M.D. Endowed Chair of Cardiovascular Surgery (2002)

Emmett G. and Beverly S. Parrish Endowed Professorship (2001)

Department of Radiology Visiting Professor Endowment Fund (1989)

Leonard H. Robinson Endowed Chair in Pathology (1998)

James R. Rosen Chair in Dental Research (1990)

ENDOWED POSITIONS AT UAB (CONTINUED)

Merle M. Salter Chair of Radiation Oncology (1995)
John D. Sherrill Chair of Orthopedic Surgery (1970)
Elesabeth Ridgely Shook Endowed Chair in Psychiatry (2001)
J. Marion Sims Endowed Chair in Obstetrics and Gynecology (1985)
Margaret Cameron Spain Chair in Obstetrics and Gynecology (1998)
Spencer Chair in Medical Science Leadership (1992)
Evalina B. Spencer Chair in Oncology (1994)
Tate Jordan Thomas Professorship in Psychiatric Medicine (1994)
Transplant Nephrology Clinical Research Professorship (2001)
UAB Alumni and Friends Professorship in Accounting (1990)
UAB Cardiovascular Surgical Research Professorship (1980)
Anna Lois Waters Chair of Medicine in Rheumatology (1970)
Mary Gertrude Waters Chair of Cardiovascular Medicine (1972)
Newman H. Waters Chair of Clinical Pharmacology (1992)
Webb Chair in Nutrition Sciences (2001)
Ben S. Weil Chair of Industrial Distribution (1986)
John N. Whitaker Endowed Professorship in Neurology (2003)
Witten-Stanley Endowed Chair in Radiology (1997)
J. Benjamin Younger, M.D. Endowed Professorship in Reproductive Endocrinology and Infertility (2000)

NOTE: Date in parentheses is the year established. Lists of past and present holders of each endowed position can be found at the bottom of the sidebar on the website of the UAB Development Office (<http://main.uab.edu/show.asp?durki=1892>).

Source: Minutes, the Board of Trustees of the University of Alabama; campus records

UAB FACULTY AWARDS AND HONORS

SPECIAL PROFESSORSHIPS AND APPOINTMENTS

Distinguished Professors

Samuel B. Barker, Ph.D. (1976-2002)
J. Claude Bennett, M.D. (1996-emeritus, 1996)
Ben Vaughan Branscomb, M.D. (1989-emeritus, 1989)
William C. Carter, Ph.D. (2004-present)
Harriet P. Dustan, M.D. (1985-emerita, 1988)
Charles E. Flowers, Jr., M.D. (1985-emeritus, 1985)
Walter B. Frommeyer, M.D. (1968-1979)
Tinsley R. Harrison, M.D. (1964-1978)
S. Richardson Hill, Jr., M.D. (1987-emeritus, 1994-2003)
Thomas N. James, M.D. (1981-1987)
Champ Lyons, M.D. (1964-1965)
Charles A. McCallum, D.M.D., M.D. (1993-emeritus, 1998)
Jimmy D. Neill, Ph.D. (1994-emeritus, 2004)
James A. Pittman, Jr., M.D. (1992-emeritus, 1992)
Joseph F. Volker, D.D.S., Ph.D. (1982-1989)

Distinguished Service Professors

Joseph H. Appleton, Ph.D.; Civil Engineering (1984-emeritus, 1990)
Milly Cowles, Ph.D.; Education (1987-emerita, 1989)
Jay Goldman, D.Sc.; Engineering (2001-present)
Fain A. Guthrie, Ed.D.; Education (1980-emeritus, 1988)
George E. Passey, Ph.D.; Psychology (1985-emeritus, 1985)
J. Dudley Pewitt, D.B.A.; Business (1990-1994)

University Professors

Frederick W. Conner, Ph.D.; Humanities (1976-emeritus, 1978)
James B. McClintock, Ph.D.; Polar and Marine Biology (2003-present)
Dalton E. McFarland, Ph.D.; Management (1972-emeritus, 1983)
Henry Panion, Ph.D.; Music (2000-present)
James Rachels, Ph.D.; Philosophy (1983-2003)
Craig T. Ramey, Ph.D.; Psychology (1997-2002)
Edward Taub, Ph.D.; Psychology (2000-present)

University Scholars

William F. Bridgers, M.D.; Public Health (1991-1992)
W. Jack Duncan, Ph.D.; Management (1987-present)
Virginia V. Hamilton, Ph.D.; History (1981-emerita, 1987)
David E. Harrell, Ph.D.; History (1976-1981; 1985-1990)
Jimmy W. Mays, Ph.D.; Chemistry (2001)
David L. Sparks, Ph.D.; Psychology (1976-1981)
James F. Tent, Ph.D.; History (1990-present)
Yogesh K. Vohra, Ph.D.; Physics (2001-present)

Dates shown represent date of appointment and/or departure from UAB.

UAB FACULTY AWARDS AND HONORS (CONTINUED)

NATIONAL RECOGNITIONS

Fulbright Scholars

1965-67 Abdullah A. Khatri - Psychology
1977-78 Blaine A. Brownell - American and Urban Studies
Henry N. McCarl - Economics
1981-82 Ruth B. LaMonte - Education
J. Walter Mason - Environmental Health
1982-83 Daniel R. Lesnick - History
Eul Soo Pang - History
1983-84 Thomas L. St. Pierre - Chemistry
1985-86 Kathleen S. Logan - Anthropology
James F. Mersmann - English
Bruce P. Wheatley - Anthropology
1986-87 W. Jack Duncan - Management
John D. Jones - Student Affairs
Charles W. Nance - Anthropology
Larry G. Wharton - English
1987-88 Ralph A. Johnson - Center for Labor Education and Research
Mohammed A. Khaled - Nutrition Sciences
1989-90 Thomas L. Powers - Marketing
Frederick P. Smith - Criminal Justice
1990-91 Richard M. Gargiulo - Special Education
1991-92 Jane M. Christian - Anthropology
Stephen O. Glosecki - English
1992-93 Bruce Freeman - Anesthesiology
1993-94 Beverly Hawk - Political Science
Virginia D. Gauld - Student Affairs
1994-95 Roger T. Lewis - Mathematics
1995-96 Voytek Zubek - Political Science
1995-97 Mary Umlauf - Nursing
1996-97 Tee Hiett - Health Services Administration
1997-98 Robert A. McLean - Health Administration
1999-00 Paul Pedersen - Education
2002-03 Jack E. Davis - History
2003-04 Lynda Harrison - Nursing
2004-05 John Van Sant - History

National Academy of Sciences

1988 Max D. Cooper, M.D. - Pediatrics

Source: Minutes, the Board of Trustees of the University of Alabama; campus records

UAB FACULTY AWARDS AND HONORS (CONTINUED)

DISTINGUISHED FACULTY LECTURERS

1964	Dr. Tinsley R. Harrison, Professor of Medicine
1965	Dr. Champ Lyons, Professor and Chairman, Department of Medicine
1966	Dr. Joseph F. Volker, Vice President for Health Affairs
1967	Dr. Thomas E. Hunt, Professor of Anatomy
1968	Dr. Samuel B. Barker, Director of Graduate Studies
1969	Dr. Howard L. Holley, Professor of Medicine
1970	Dr. Sidney B. Finn, Professor of Dentistry
1971	Dr. Walter B. Frommeyer, Distinguished Professor, University of Alabama
1972	Dr. Charles A. McCallum, Dean, School of Dentistry
1973	Dr. J. Garber Galbraith, Professor of Surgery
1974	Dr. Elizabeth C. Crosby, Professor Emerita of Anatomy
1975	Dr. John W. Kirklin, Fay Fletcher Kerner Professor and Chairman, Department of Surgery
1976	Dr. S. Richardson Hill, Jr., Vice President for Health Affairs
1977	Dr. Thomas N. James, Mary Gertrude Waters Professor of Cardiology and Chairman, Department of Medicine
1978	Dr. Marie L. O'Koren, Dean, School of Nursing
1979	Dr. J. Claude Bennett, Professor and Chairman, Department of Microbiology
1980	Dr. John R. Durant, Director, Comprehensive Cancer Center
1981	Dr. James A. Pittman, Jr., Dean, School of Medicine
1982	Dr. Max D. Cooper, Professor of Pediatrics
1983	Drs. Wayne and Sara Finley, Director and Co-Director, Laboratory of Medical Genetics
1984	Dr. Harriet P. Dustan, Director, Cardiovascular Research and Training Center
1985	Dr. Leonard H. Robinson, Dean, School of Dentistry
1986	Dr. C. E. Butterworth, Professor and Chairman, Department of Nutrition Sciences
1987	Dr. Dan W. Urry, Director, Laboratory of Molecular Biophysics
1988	Dr. Basil I. Hirschowitz, Professor of Medicine
1989	Dr. Harold M. Fullmer, Professor Emeritus of Pathology
1990	Dr. Juan M. Navia, Dean, School of Public Health
1991	Dr. Lionel M. Barger, Jr., Professor Emeritus of Pediatric Cardiology
1992	Dr. Jiri F. Mestecky, Professor of Microbiology
1993	Dr. Charles E. Bugg, Director, Center for Macromolecular Crystallography
1994	Dr. Arnold G. Diethelm, Fay Fletcher Kerner Professor and Chair, Department of Surgery
1995	Dr. Albert F. LoBuglio, Director, UAB Cancer Center
1996	Dr. Gail H. Cassell, Professor and Chair, Department of Microbiology
1997	Dr. Suzanne Oparil, Professor of Medicine
1998	Dr. Richard J. Whitley, Professor of Pediatrics, Microbiology, and Medicine
1999	Dr. Albert D. Pacifico, John W. Kirklin Professor of Cardiovascular Surgery
2000	Dr. Larry J. DeLucas, Director, UAB Center for Biophysical Sciences and Engineering
2001	Dr. Robert L. Goldenberg, Charles E. Flowers Professor of Obstetrics and Gynecology
2002	Dr. Eric Hunter, Director, Center for AIDS Research
2003	Dr. J. Russell Lindsey, Professor Emeritus of Genomics and Pathobiology
2004	Dr. William J. Koopman, Professor and Chairman, Department of Medicine

Academic or administrative appointment shown for each lecturer is the primary appointment held at the time of selection as Distinguished Faculty Lecturer.

Source: UAB Public Relations and Marketing

UAB FACULTY AWARDS AND HONORS (CONTINUED)

ELLEN GREGG INGALLS / NATIONAL ALUMNI SOCIETY AWARD FOR EXCELLENCE IN CLASSROOM TEACHING AT UAB

1969-70	Dr. Hubert H. Harper, Associate Professor of English and Classical Languages
1970-71	Ms. Charlotte Gafford, Instructor in English
1971-72	Dr. Hubert H. Harper, Associate Professor of English and Classical Languages
1972-73	Mr. James Dupuy, Instructor in Mathematics
1973-74	Dr. Robert L. Penny, Assistant Professor of English
1974-75	Dr. Glenda Elliott, Assistant Professor of Education
1975-76	Dr. John S. Coley, Professor of English
1976-77	Dr. Roberta A. Long, Associate Professor of Education
1977-78	Dr. Maryann M. Manning, Associate Professor of Education
1978-79	Dr. Gary L. Manning, Associate Professor of Education
1979-80	Dr. Carl E. McFarland, Assistant Professor of Psychology
1980-81	Mr. James H. Hawk, Lecturer in Physics
1981-82	Dr. Loudell Ellis-Robinson, Professor of Accounting
1982-83	Ms. Lillian Naumann, Instructor in Biology
1983-84	Dr. David A. Conner, Professor and Chair of Electrical Engineering
1984-85	Dr. Lee R. Summerlin II, Professor of Chemistry
1985-86	Dr. James F. Mersmann, Associate Professor of English
1986-87	Mr. Ollie S. Powers III, Assistant Professor of Accounting
1987-88	Dr. Ada W. Long, Associate Professor of English
1988-89	Dr. J. Barry Andrews, Professor of Materials Science and Engineering
1989-90	Dr. Michael R. Bowers, Assistant Professor of Marketing
1990-91	Dr. Stephen O. Glosecki, Associate Professor of English
1991-92	Dr. Thomas P. Edmonds, Professor of Accounting
1992-93	Dr. Fouad H. Fouad, Associate Professor of Civil Engineering
1993-94	Dr. Gregory E. Pence, Professor of Philosophy
1994-95	Ms. Virginia S. Volker, Instructor in Biology
1995-96	Ms. Judy Taylor, Assistant Professor in Nursing
1996-97	Dr. Colin J. Davis, Associate Professor of History
1997-98	Dr. Carl E. McFarland, Jr., Professor and Chair of Psychology
1998-99	Dr. Anne M. Cusic, Instructor in Biology
1999-00	Dr. Jerry T. Aldridge, Professor of Education
2000-01	Dr. Joe K. Gerald, Assistant Professor in Surgical Physician Assistant Program
2001-02	Dr. Maryann M. Manning, Professor of Education
2002-03	Dr. J. Barry Andrews, Professor and Chair of Materials Science and Engineering
2003-04	Mr. Ollie S. Powers III, Associate Professor of Accounting

Date shown is the academic year covered by the award. Academic appointment shown for each award winner is the primary appointment held at the time of the award.

Source: UAB Public Relations and Marketing

UAB FACULTY AWARDS AND HONORS (CONTINUED)

CAROLYN P. AND CHARLES W. IRELAND PRIZE FOR SCHOLARLY DISTINCTION

1991	Dr. Joan Lorden, Psychology
1992	Dr. James Rachels, Philosophy
1993	Dr. James McClintock, Biology
1994	Dr. James Tent, History
1995	Dr. Roger Lewis, Mathematics
1996	Dr. Henry Panion, Music
1997	Dr. Edward Taub, Psychology
1998	Dr. Harold Kincaid, Philosophy
1999	Dr. Dennis R. Covington, English
2000	Dr. Craig T. Ramey, Civitan International Research Center
2001	Dr. Jimmy W. Mays, Chemistry
2002	Dr. William C. Carter, Foreign Languages and Literature
2003	Dr. Yogesh K. Vohra, Physics
2004	Dr. William C. Cockerham, Sociology

Source: Office of the Dean of the Graduate School

FINANCIAL & PHYSICAL RESOURCES

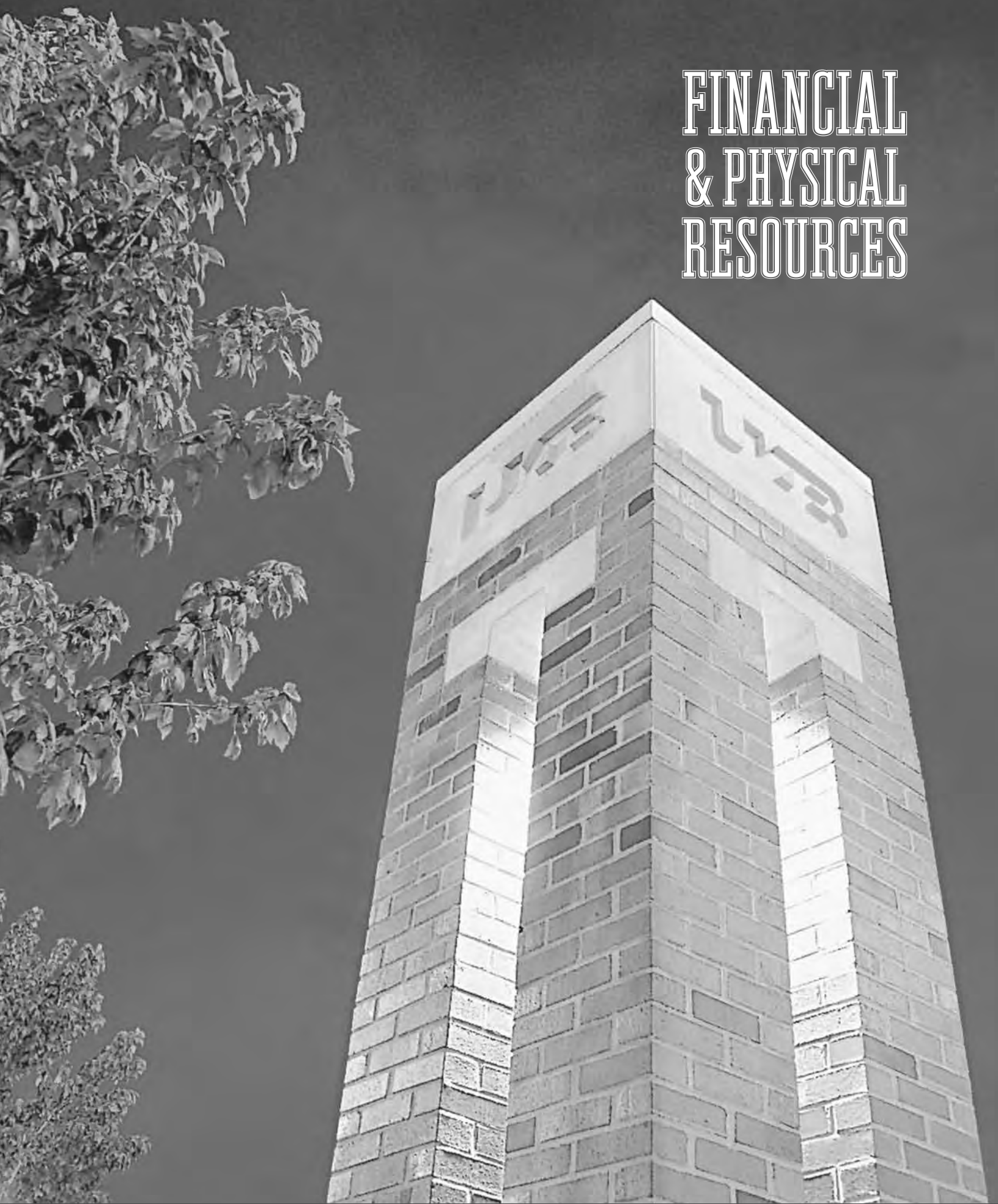

SELECTED UAB FINANCIAL HIGHLIGHTS

FY 1998-99 through FY 2002-03

<u>Item</u>	<u>1998-99</u>	<u>1999-00</u>	<u>2000-01</u>	<u>2001-02³</u>	<u>2002-03³</u>
Tuition and Fees (gross)	\$59,112,788	\$61,946,058	\$70,428,564	\$66,485,174	\$74,890,719
State Appropriations ¹	192,913,419	208,117,051	206,982,918	213,310,617	218,671,755
Gifts, Grants & Contracts ²	252,694,573	279,898,751	309,447,694	337,904,590	366,587,458
Hospital Sales & Services	620,916,970	586,684,031	638,461,233	660,370,734	689,521,610
Total Revenues (gross)	1,230,152,242	1,239,141,485	1,350,848,577	1,380,648,494	1,471,941,604
Total Assets	1,574,978,200	2,062,655,435	2,108,147,165	2,240,474,664	2,484,488,974
Instructional Expenditures	146,361,431	153,978,155	173,492,319	202,521,693	210,134,871
Hospital Expenditures	346,664,415	365,327,824	591,057,157	618,702,741	651,800,227
Auxiliary Expenditures	21,879,322	23,045,795	26,722,207	22,959,541	23,552,767

NOTE: Financial data are based on the published financial statement for that year and do not necessarily reflect subsequent changes in accounting practices.

¹Includes state appropriations for educational and general (E&G), hospital, and auxiliary enterprises.

²Includes indirect cost recovery.

³Data for FY 2001-02 and FY 2002-03 are presented in a format equivalent to prior years despite financial statement format changes required by GASB 35, implemented during FY 2001-02.

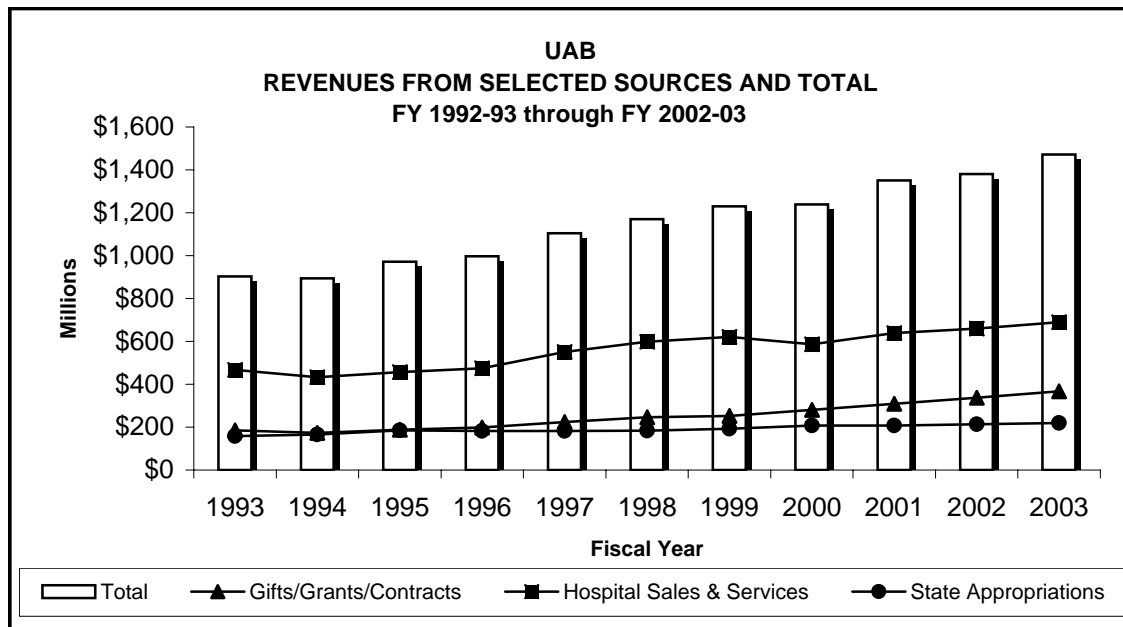

Source: Published UAB Financial Statements, 1997-98 Financial Statements excluding UAB Walker College, and the Office of Associate Vice President for Financial Affairs

**UAB FINANCIAL PROFILE
FY 2002-03 ACTUAL**

	<u>University</u>	<u>Hospital</u>	<u>Total</u>
Operating Revenues			
Gross Tuition and Fees	\$ 74,890,719		\$ 74,890,719
Less: scholarship allowance	(17,133,900)		(17,133,900)
Net Tuition and Fees	57,756,819		57,756,819
Grants and contracts			
Federal	276,508,478		276,508,478
State	3,435,766		3,435,766
Local	2,828,301		2,828,301
Private	37,440,162		37,440,162
Sales and services:			
Educational activities	46,351,861		46,351,861
Hospital		\$ 689,521,610	689,521,610
Auxiliary enterprises, net of scholarship allowance of \$360,508	17,131,118		17,131,118
Other operating revenues	44,928,079	8,864	44,936,943
Total operating revenues	486,380,584	689,530,474	\$ 1,175,911,058
Operating Expenses			
Salaries, wages and benefits	\$ 489,207,324	\$ 295,688,611	\$ 784,895,935
Supplies and services	194,347,462	356,111,616	550,459,078
Depreciation	44,644,501	26,788,984	71,433,485
Scholarships and fellowships	18,715,006		18,715,006
Total operating expenses	\$ 746,914,293	\$ 678,589,211	\$ 1,425,503,504
Income (loss) before other nonoperating revenues, expenses, gains and losses	\$ (260,533,709)	\$ 10,941,263	\$ (249,592,446)
Nonoperating Revenues (Expenses)			
State appropriations	\$ 189,634,840	\$ 29,036,915	\$ 218,671,755
Federal grants and contracts	17,570,705		17,570,705
State grants and contracts	134,716		134,716
Private grants and contracts	8,094		8,094
Gifts	14,766,820	285,555	15,052,375
Investment (loss) income	86,879,657	44,610,767	131,490,424
Interest expense	(8,893,168)	(3,863,092)	(12,756,260)
Gain (loss) on debt refunding	(672,056)		(672,056)
Gain (loss) on asset disposition	(2,222,232)	416,137	(1,806,095)
Net other nonoperating revenue (expense)	3,664,533	(1,406,933)	2,257,600
Net nonoperating revenues	\$ 300,871,909	\$ 69,079,349	\$ 369,951,258
Other Changes in Net Assets			
State funds-capital	\$ 7,549,494		\$ 7,549,494
Capital grants and contracts	5,917,626		5,917,626
Capital gifts	5,121,847	\$ 2,569,387	7,691,234
Endowment gifts	9,038,222		9,038,222
Net nonoperating revenues/other changes	\$ 328,499,098	\$ 71,648,736	\$ 400,147,834
Increase (decrease) in net assets prior to intergovernmental transfers	\$ 67,965,389	\$ 82,589,999	\$ 150,555,388
Intergovernmental transfers	25,527,356	(25,527,356)	\$ -
Increase in net assets	\$ 93,492,745	\$ 57,062,643	\$ 150,555,388

Note: Financial profile is presented in format defined by GASB 35, implemented in fiscal year 2002.

UAB FINANCIAL PROFILE FY 2002-03 ACTUAL

Revenues

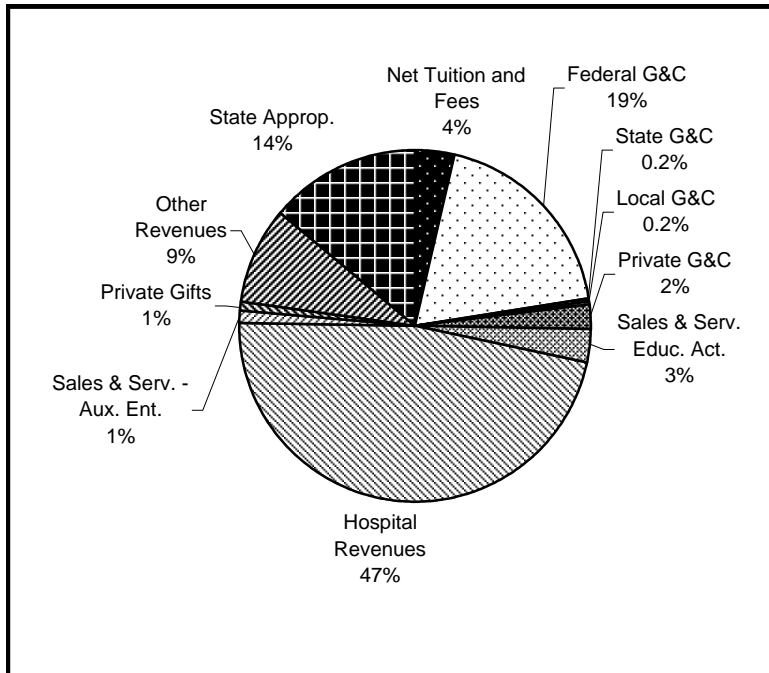

Expenses

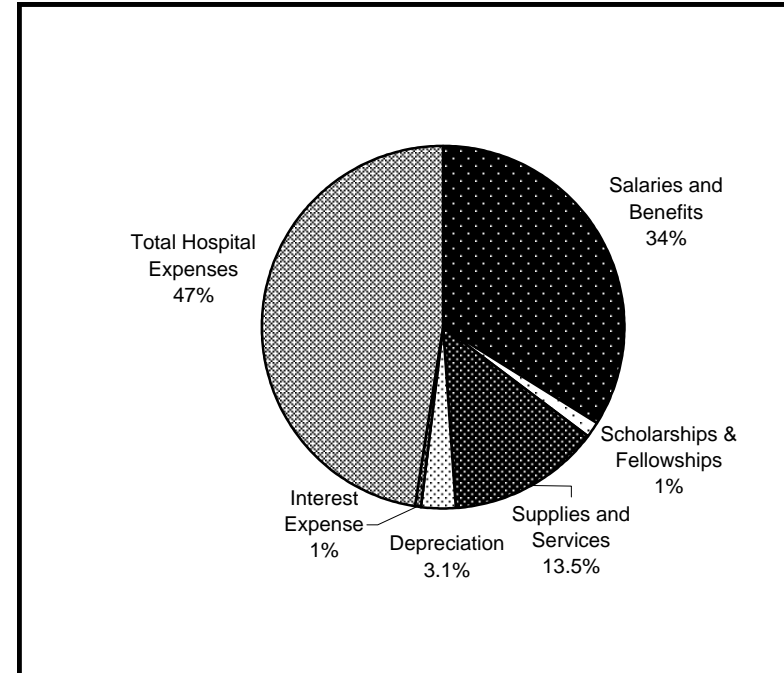

NOTES:

Hospital revenues include sales and services revenue and other operating revenues, other nonoperating revenues, and investment income.

Other revenues include non-hospital other operating revenues, other nonoperating revenues, and investment income (loss).

Capital and endowment activity is not included in the above analysis.

Total hospital expenses include salaries and benefits, supplies & services, depreciation, and interest expense.

Financial data is presented in a format defined by GASB 35, implemented in fiscal year 2002.

Source: Financial Affairs

UAB FINANCIAL PROFILE FY 2003-04 BUDGETED

<u>Revenues:</u>	<u>Original Budget FY 2003-04</u>
Tuition and Fees	\$78,163,000
State Appropriations (educational and general)	190,686,000
Federal Grants and Contracts	293,820,000
State Grants and Contracts	3,620,000
Local Grants and Contracts	2,760,000
Nongovernmental Grants & Contracts	42,655,000
Gifts	22,002,000
Investment Income	5,600,000
Sales and Services of Educational Activities	45,272,000
Hospital - Sales and Services and Other	725,336,127
Hospital - State Appropriations	29,245,967
Auxiliary Enterprises - Sales and Services	21,685,000
Auxiliary Enterprises - State Appropriations	218,000
Other Sources	50,262,000
	<hr/>
TOTAL REVENUES	\$1,511,325,094

Expenditures, Transfers, and Reserves:

Educational and General:	
Instruction	\$219,408,000
Research	210,488,000
Public Service	61,081,000
Academic Support	64,739,000
Student Services	14,302,000
Institutional Support	63,446,000
Operation and Maintenance of Plant	44,755,000
Scholarships and Fellowships	35,324,000
Subtotal - Educational and General Expenditures	<hr/> \$713,543,000
Mandatory Transfers	15,678,000
Total - Educational and General and Mandatory Transfers	<hr/> \$729,221,000
Hospital Expenditures and Mandatory Transfers	\$706,728,649
Auxiliary Enterprises and Mandatory Transfers	28,271,000
Other Transfers and Reserves	47,104,445
	<hr/>
TOTAL EXPENDITURES, TRANSFERS, AND RESERVES	\$1,511,325,094

Source: UAB Original Operating Budget for FY 2003-04.

UAB PRIMARY PROGRAM EXPENDITURES for FY 1997-98 through FY 2002-03

Fiscal Year	Instructional Expenditures		Research Expenditures		Public Service Expenditures		Total E&G Expenditures ¹	Composite Total Primary Prog. Expend.	
	\$ Amount	% of E&G	\$ Amount	% of E&G	\$ Amount	% of E&G		\$ Amount	% of E&G
1997-98	142,523,191	27.93%	167,956,272	32.91%	74,837,603	14.66%	510,315,866	385,317,066	75.51%
1998-99	146,361,431	26.60%	171,831,840	31.23%	73,287,739	13.32%	550,266,549	391,481,010	71.14%
1999-00	153,978,155	25.96%	175,667,037	29.61%	92,304,656	15.56%	593,225,526	421,949,848	71.13%
2000-01	173,492,319	27.38%	195,705,928	30.89%	93,257,740	14.72%	633,545,786	462,455,987	72.99%
2001-02 ²	202,521,693	33.11%	184,106,519	30.10%	52,304,322	8.55%	611,606,260	438,932,534	71.77%
2002-03	210,134,871	30.96%	207,502,998	30.57%	54,680,275	8.06%	678,717,025	472,318,144	69.59%
TOTAL	\$1,029,011,660	28.76%	\$1,102,770,594	30.82%	\$440,672,335	12.32%	\$3,577,677,012	\$2,572,454,589	71.90%

UAB ADMINISTRATIVE EXPENDITURES for FY 1997-98 through FY 2002-03

Fiscal Year	Institutional Support Expenditures		Student Services Expenditures		Operations & Maintenance of Plant Expenditures		Total E&G Expenditures ¹	Composite Total Administrative Expenditures	
	\$ Amount	% of E&G	\$ Amount	% of E&G	\$ Amount	% of E&G		\$ Amount	% of E&G
1997-98	31,861,487	6.24%	10,204,856	2.00%	34,717,076	6.80%	510,315,866	76,783,419	15.05%
1998-99	58,629,925	10.65%	11,321,870	2.06%	32,786,200	5.96%	550,266,549	102,737,995	18.67%
1999-00	60,127,906	10.14%	12,155,167	2.05%	36,676,468	6.18%	593,225,526	108,959,541	18.37%
2000-01	42,984,478	6.78%	14,367,938	2.27%	35,766,527	5.65%	633,545,786	93,118,943	14.70%
2001-02 ²	51,099,737	8.36%	14,530,143	2.38%	37,779,483	6.18%	611,606,260	103,409,363	16.91%
2002-03	59,344,378	8.74%	15,557,813	2.29%	47,523,761	7.00%	678,717,025	122,425,952	18.04%
TOTAL	\$304,047,911	8.50%	\$78,137,787	2.18%	\$225,249,515	6.30%	\$3,577,677,012	\$607,435,213	16.98%

NOTE: Financial data are based on the published financial statement for that year and do not necessarily reflect subsequent changes in accounting practices.

¹Total E&G Expenditures do not include mandatory transfers.

² FY 2001-02 and FY 2002-03 data reflect the format defined by GASB 35 implemented in FY 2002.

Source: Published UAB Financial Statements. UAB Walker College data removed from 1996-97 and 1997-98 Financial Statements for purposes of analysis.

**STATE FUNDING
FROM THE EDUCATIONAL TRUST FUND
AS ENACTED FY 1967-68 TO FY 2003-04**

Fiscal Year	UAB Request	ACHE Recommendation	Governor's Recommendation	Original Appropriation ¹
2003-04 ¹¹	\$250,965,529	\$227,114,415	\$219,688,766	\$219,773,186 ¹²
2002-03 ¹¹	\$245,322,089	\$227,260,481	\$219,019,853	\$218,230,895 ¹²
2001-02 ¹¹	256,627,315	231,907,993	205,919,985	213,335,122 ¹²
2000-01 ¹¹	228,226,882	224,484,654	219,532,486	219,912,486 ¹²
1999-2000 ¹¹	220,240,493	212,400,799	203,248,005	207,478,983
1998-99 ¹¹	217,954,281	198,359,499	191,112,548	192,564,684
1997-98	197,376,459	195,086,299	182,987,673	183,984,625
1996-97 ¹⁰	216,099,194	191,571,618	159,292,757	182,755,980
1995-96 ⁸	196,784,010	179,743,681	145,338,599	182,655,980 ^{7,9}
1994-95	174,086,656	170,217,281	163,068,408	165,184,208 ⁷
1993-94	174,374,421	156,690,187	²	146,291,307 ⁷
1992-93 ⁶	173,166,984	144,241,231	²	136,230,017
1991-92 ⁵	157,091,034	137,635,377	²	140,081,381
1990-91	148,171,566	136,489,897	²	128,399,290
1989-90	136,927,929	126,808,097	²	115,759,036
1988-89 ⁴	127,513,440	113,630,997	²	117,179,843
1987-88	122,426,275	102,672,967	97,632,142	98,635,173
1986-87	139,973,045	114,677,669	96,662,640	97,162,640
1985-86	119,191,528	106,927,000	105,138,359	107,388,359
1984-85	101,242,132	93,758,000	86,625,930	87,275,930
1983-84	99,579,000	93,071,000	70,272,751	70,701,053
1982-83	108,721,564	87,329,341	69,952,098	69,676,355
1981-82	104,673,576	83,704,000	62,172,442	63,975,600
1980-81	97,723,505	84,563,800	67,950,000	68,350,000
1979-80	98,497,422	75,784,800	59,970,512	60,170,512
1978-79	79,541,318	62,707,368	61,159,512	59,970,512
1977-78	60,757,369	52,747,352	50,946,789	47,707,789
1976-77	59,314,197	41,144,509	34,093,400	37,057,200
1975-76	36,357,498	30,636,318	34,093,400	38,443,400
1974-75	28,249,988	25,702,448	23,839,507	25,101,220

STATE FUNDING (CONTINUED)

Fiscal Year	UAB Request	ACHE Recommendation	Governor's Recommendation	Original Appropriation
1973-74	25,336,139	23,399,914	21,742,525	20,403,000
1972-73	27,432,974	³	13,035,704	14,673,988
1971-72	22,330,398	-	13,035,704	12,583,000
1970-71	26,371,000	-	10,327,647	8,958,000
1969-70	19,565,000	-	9,567,217	8,095,000
1968-69	9,863,016	-	5,514,236	7,192,342
1967-68	8,940,424	-	5,514,236	5,720,000

¹ Appropriations are shown as originally enacted. Budgets have been prorated as follows: 1978-79 - 2.9811%; 1979-80 - 6.1406%; 1980-81 - 3.568%; 1985-86 - 4.1233%; 1990-91 - 6.5%; 1991-92 - 3%, 2000-01 - 6.2%. In FY 1992-93, UAB received supplemental appropriations totalling \$4,351,070. In FY 2001-02, the appropriation was adjusted to \$212,869,757.

² The Governor's Recommendation contained one amount for the University of Alabama System.

³ The Alabama Commission on Higher Education made its first recommendation in the 1973-75 biennium.

⁴ Beginning in FY 1988-89, figures include funding for Special Mental Health. Prior to FY 1988-89, funding for Special Mental Health was allocated separately. Since ACHE does not make a recommendation for Special Mental Health funding, the prior year's appropriation is substituted as the recommendation.

⁵ Original Appropriation amount includes FICA. FICA was not included in UAB's request or ACHE's recommendation.

⁶ FICA is included in all figures from FY 1992-93 forward.

⁷ In FY 1993-94, UAB also received \$100,000 for minority business recruitment and \$300,000 for the Beville Center for Biotechnology. In FY 1994-95 and FY 1995-96, UAB received \$350,000 for the Beville Center.

⁸ From FY 1995-96 to FY 1998-99, data include UAB Walker College where appropriate.

⁹ Original appropriation includes teachers retirement of \$29,763,321 which was directly appropriated to UAB.

¹⁰ Beginning in FY 1996-97, figures include funding for teachers retirement. Since ACHE did not make a recommendation for teachers' retirement funding in FY 1996-97, the prior year's appropriation is substituted as the recommendation.

¹¹ In FY 1998-99 and FY 1999-00, UAB also received \$348,735 to fund a teacher in-service center in the School of Education. In FY 2000, the amount was increased to \$351,606. Beginning in FY 2002, teacher in-service centers were funded through the State Department of Education.

¹² UAB also received line items for the Cystic Fibrosis Center (\$200,000) and the Holmes Brain Tumor Research Center (\$200,000) in FY 2000-01. In FY 2001-02 and FY 2002-03, both lines were reduced to \$178,220, and UAB received \$84,420 for the emergency medicine residency program. In FY 2003-04, the lines were cut to \$44,555 and emergency medicine received \$21,105.

Source: Alabama Commission on Higher Education Unified Budget Recommendations

**SUMMARY OF ACTIVE UAB GRANTS AND CONTRACTS
AS OF SEPTEMBER 1, 2003**

	<u>Federal</u>	<u>Industrial</u>	<u>Other Non-Federal</u>	<u>Total</u>	<u>Percent of Total</u>
Arts and Humanities	\$25,000	\$0	\$7,160	\$32,160	0.0%
Business	1,463,979	0	23,846	1,487,825	0.4%
Dentistry	2,601,268	306,965	176,335	3,084,568	0.8%
Education	2,795,238	90,710	2,010,399	4,896,347	1.2%
Engineering	9,669,827	705,310	2,514,506	12,889,643	3.3%
Health Related Professions	2,461,733	0	277,560	2,739,293	0.7%
Joint Health Sciences	59,882,307	2,233,279	4,759,118	66,874,704	17.1%
Medicine	143,018,360	54,625,312	23,675,539	221,319,211	56.5%
Natural Sciences and Mathematics	5,747,341	55,400	607,161	6,409,902	1.6%
Nursing	3,099,201	48,785	316,000	3,463,986	0.9%
Optometry	15,316,360	113,365	3,506,637	18,936,362	4.8%
Public Health	32,837,967	1,019,542	3,243,452	37,100,961	9.5%
Social and Behavioral Sciences	7,065,322	0	1,112,375	8,177,697	2.1%
Graduate School	461,670	0	0	461,670	0.1%
Lister Hill Library	14,795	0	0	14,795	0.0%
Mervyn Sterne Library	0	0	10,540	10,540	0.0%
Special Studies*	0	0	240,000	240,000	0.1%
Central Administration	<u>2,185,868</u>	<u>10,000</u>	<u>1,409,391</u>	<u>3,605,259</u>	0.9%
UAB TOTAL	\$288,646,236	\$59,208,668	\$43,890,019	\$391,744,923	100.0%
Percent of Total	73.7%	15.1%	11.2%	100.0%	

NOTE: These data were generated from the R/SIS grants and contracts computer system.

*Formerly UAB Options

Source: Office of Grants and Contracts Administration

**UAB ACTIVE GRANTS AND CONTRACTS
1990 - 2003**

Year	Federal Research	Federal Training	Federal Other	Non- Federal	Total
1990	\$73,362,110	\$6,464,429	\$1,204,459	\$18,821,860	\$99,852,858
1991	79,367,375	7,719,628	2,350,708	22,340,919	111,778,630
1992	90,849,191	9,091,310	1,451,554	24,904,183	126,296,238
1993	104,922,402	10,731,930	1,677,795	33,079,580	150,411,707
		Federal	Industrial	Other Non-Federal	Total
1994 ¹		\$128,092,675	\$25,877,303	\$13,576,555	\$167,546,533
1995		139,044,944	34,372,024	19,879,986	193,296,954
1996		149,592,930	37,989,814	20,049,412	207,632,156
1997		179,982,530	44,535,185	23,019,763	247,537,478
1998		187,145,868	45,896,242	25,173,600	258,215,710
1999		213,798,343	46,249,907	26,902,532	286,950,782
2000		222,292,181	46,310,557	35,851,258	304,453,996
2001		236,784,861	54,382,778	34,228,955	325,396,594
2002		236,819,220	54,953,475	34,642,816	326,415,511
2003		288,646,236	59,208,668	43,890,019	391,744,923

¹Beginning in 1994, data were generated from the R/SIS grants and contracts computer system.

Source: Office of Grants and Contracts Administration, data as of July 15 for 1989-1993; data as of September 1

UAB BUILDING SUMMARY FALL 2003

<u>Building Name</u>	<u>Gross Square Feet</u>	<u>Date Acquired* or Construction Completed</u>
Administration Building	195,307	1993 *
Administration Building Parking Deck	130,755	1993 *
Alys Robinson Stephens Performing Arts Center	114,745	1996
Arlington Business Center	11,066	1990 (R)
Arts Annex	5,766	1997 *
Bartow Arena	166,740	1988
Bartow Arena Office Towers	18,988	1992
Bessemer Substance Abuse Center	4,783	1996 (R)
Best Western Inn - Medical Center	44,888	1987 * (L)
Bevill Biomedical Sciences Research Building	223,822	1993
Biomedical Research Building II	96,598	2002
Birmingham Regional Emergency Medical Services	4,168	1986 *
Bishop Building	21,072	1961
Blount Hall (Student Residence)	189,728	2001
Blount Hall Parking Deck	62,706	2001
Boshell Diabetes Education and Research Building	128,545	1973
Burleson Building	9,642	1988 *
Business and Engineering Complex	138,933	1983
Callahan Eye Foundation Hospital	34,434	1988 (R)
Camp Hall (Student Residence)	156,760	1980
Campbell Hall	103,255	1978
Campbell Hall 3rd and 4th Floor Expansion	101,898	1991
Campus Services Facility	6,940	1990 *
Cancer Research Center	38,075	1982
Center for Biophysical Sciences and Engineering	58,292	1989 *
Center for Biophysical Sciences and Engineering Addition	19,373	2001
Center for Labor Education and Research	4,776	1975 *
Center for Nuclear Imaging Research	14,481	1986
Center for Psychiatric Medicine	160,956	1992
Center for Psychiatric Medicine Parking	26,786	1992
Center for Research in Women's Health	25,559	2001
Central Laundry Building	31,968	1986
Central Support Building	107,371	1987 *
Central Utility No. 1 and Addition	22,334	1971
Central Utility No. 3 and Addition	27,559	1991
Chauncey Sparks Center - CIRC	110,500	1969
Chemistry Building	66,540	1972
Chemistry Annex	7,404	1978
Chevron Building	48,170	1989 *
Child Care Center	6,213	1993
Children's Harbour	63,619	2003 (R)
Children's Hospital Ambulatory Care Center	21,048	1994 (R)
Children's Hospital Tower	19,600	1992 (R)
Civitan International Research Center	57,044	1992
Community Care Building	61,067	1991 *
Community Health Services - 19th	86,244	1981 *
Community Health Services - 20th	66,409	1979 *

UAB BUILDING SUMMARY (CONTINUED)

<u>Building Name</u>	<u>Gross Square Feet</u>	<u>Date Acquired* or Construction Completed</u>
Cook Springs Farm (5 Buildings)	17,142	1980 *
Cudworth Continuing Education Center	47,957	1963
Denman Hall (Student Residence)	68,840	1973
Dentistry Building	109,629	1951
Dentistry Building Addition	51,897	1975
Dentistry Building Storage Addition	2,293	1976
Dentistry Clinic	43,264	1951
Dixie Warehouse	4,000	1996 (R)
Dowdy Building	2,593	1971 *
Education Building	111,352	1971
Education Building Parking	32,930	1971
Engel Day Treatment Center	4,895	1970
Engel Day Treatment Center Addition	15,828	1975
Facilities Administration Building	24,591	1995 *
Facilities Administration Annex No. 1	3,166	1995 *
Facilities Administration Annex No. 2	1,790	1995 *
Faculty Office Tower (School of Medicine)	102,731	2003
Flammable Storage Building	1,205	1980
Fleet Operations Center	1,302	1989 *
General Services Building	52,973	1979
General Services Building 3rd, 4th, and 5th Floor Expansion	78,121	1991
Henry Peters Building (School of Optometry)	77,950	1975
Henry Peters Building Parking	27,302	1975
Hill University Center	138,810	1983
Hill University Center - Auto Tellers	625	1984
Hixson Hall (Student Residence)	94,845	1962
Hoehn Engineering Building	36,384	1987
Hoehn Engineering Building Addition	3,178	1997
Holcomb Building	1,189	1999 (R)
Holley-Mears Building	10,968	1978 *
Hospital Annex II	6,506	1986 *
Hospital Support Building	43,554	2002
Hulsey Center	52,395	1981
Humanities Building	65,443	1972
Huntsville Primary Care	94,713	2003
Jefferson Tower	301,878	1940
Jefferson Tower - North Wing	118,298	1966
Jefferson Tower - South Wing Addition	22,800	1970
Kaul Human Genetics Buildings	160,118	2001
Kirklin Clinic Parking Deck	2,690	2001 (R)
Kracke Clinical Services Building	40,194	1928
Learning Resources Center	79,243	1970
Liberty National Building	24,909	1990 (R)
Lister Hill Library	49,125	1971
Lister Hill Library Addition	88,547	1996
Lister Hill Parking	13,224	1971

UAB BUILDING SUMMARY (CONTINUED)

<u>Building Name</u>	<u>Gross Square Feet</u>	<u>Date Acquired* or Construction Completed</u>
Lyons-Harrison Research Building	92,867	1960
Lyons-Harrison Research Building Addition	43,302	1966
Marshall Conference Center	3,234	1973 *
McCallum Basic Science Education and Research Facility	174,885	1985
Medical Education Building	49,893	1977
Medical Towers	76,842	1975 (R)
Midtown Center (Children's Hospital)	10,886	1999 (R)
Morningside Drive	2,900	1995 *
Motor Pool (Storage)	6,017	1972 *
Narrow Lane Road Building	16,545	1999 (R)
New Hillman Building	62,543	1928
Nursing Building	70,396	1971
Nursing Building Addition	9,994	1980
Nursing Building Addition II	7,264	1983
Nursing Building Parking	37,813	1971
Nursing Building West Addition	6,523	1992
OADI Technology Center	68,665	1997
Old Hillman Building	46,082	1902
Paula Building	7,866	2000 (R)
Pittman Center	6,899	1980
Police Annex	1,480	1992 *
Police Headquarters Building	12,713	1992 *
Police Support Building	3,893	1971 *
Quarterback Tower	91,135	1976
Radiology Film Storage Building	12,600	1992 (R)
Rast Hall (Student Residence)	130,344	1990
Richard M. Scrushy Building	76,643	2001
Rime Sportsplex	29,969	1993 * (L)
ROTC Building	4,794	1975 *
Ruffner Mountain Transmitter Station	150	1975
Russell Wing, University Hospital	93,931	1977
Rust Center	29,404	1969
Rust Center Parking	53,751	1969
Ryals Public Health Building (Floors 1 & 2)	40,989	1996
Ryals Public Health Building (Floors 3 & 4)	36,971	1998
Ryals Public Health Building (Floors 5 & 6)	37,476	2000
Samuel Ullman Museum	5,425	1993 *
Scene Shop	6,058	1975 *
Smolian International House	9,472	1992
Smolian Psychiatric Clinic	22,315	1960
Sorority Square Building	9,018	1989 *
Southern Research Institute	2,784	2002 (R)
Spain Rehabilitation Center	65,076	1963
Spain Rehabilitation Center Addition	35,659	1969
Spain Rehabilitation Center Addition II	50,975	1991
Spain Rehabilitation Center - Pizitz Memorial Pool Addition	3,008	1987
Spain Tower (South 1/2 Spain/Wallace Building)	127,298	1979

UAB BUILDING SUMMARY (CONTINUED)

<u>Building Name</u>	<u>Gross Square Feet</u>	<u>Date Acquired* or Construction Completed</u>
Spain Tower Kidney Transplant Unit Expansion	18,243	1982
Spain Tower 8th and 9th Floor Expansion	37,622	1984
Spencer Honors House	9,326	1903
Sterne Library	79,157	1973
Sterne Library Addition	90,371	1987
Tinsley Harrison Tower	131,656	1984
Town House	106,889	1985 *
Trauma Communications Center	1,696	1960 *
Trash Compactor Facility	2,262	1982
UAB Obstetrics Special Care	18,321	1983 *
UAB Substance Abuse Center	32,714	1993 *
Ullman Building	30,615	1910
Ullman Building - Bell Addition	46,189	1955
Ullman Building - Boiler Building	5,348	1978
Ullman Building - West Addition	20,414	1950
University Boulevard Parking Deck	258,807	1987
University Federal Credit Union	4,582	2000
University Inn	89,515	1986 * (L)
University Optometric Group	2,334	1986 *
University Park Business Center	19,160	1990 (R)
University Stores Warehouse/Annex	156,697	1985 *
Veterans' Affairs Medical Center	5,978	1990 (R)
Volker Hall	394,804	1971
Volker Hall Basement Addition	35,626	1996
Volker Hall Instructional Addition	65,529	2003
Volker Hall Parking	13,144	1971
Volker Hall Plaza Addition	11,211	1991
Wallace Physical Education Facility	52,655	1974
Wallace Tower (North 1/2 Spain/Wallace Building)	104,075	1979
Wallace Tower 7th, 8th, and 9th Floor Expansion	46,404	1984
Wallace Tumor Institute	73,211	1976
Wallace Tumor Institute NMR Addition	11,830	1985
Wallace Tumor Institute 4th, 5th, and 6th Floor Expansion	70,324	1992
Waste Holding Facility	18,780	1987 *
WBHM	4,510	1971
WBHM Addition	2,640	1980
Webb Nutrition Sciences Building	71,443	1983
West Pavilion	387,877	1991
West Playing Fields Building	800	1996
White Building	3,338	1991 *
Woodward Estate	31,339	1971 *
Worrell Building	37,484	1986 *
Worrell Building Addition	2,086	2002
Young Memorial Field Building	638	1984
Zeigler Research Center	115,116	1971
501 Building	58,585	2001 * (L)
526 Building	3,528	1993
6th Avenue Parking Deck	411,148	1982

UAB BUILDING SUMMARY (CONTINUED)

<u>Building Name</u>	<u>Gross Square Feet</u>	<u>Date Acquired* or Construction Completed</u>
6th Avenue Parking Deck Addition	179,509	2003
7-11 Building	5,387	1971 *
725 Building	14,139	1999 (R)
910 Building	2,728	1972
912 Building	25,455	2001
917 Building	3,520	1974 *
5th Avenue Parking Deck	281,000	2000 (R)
9th Avenue Parking Deck	215,747	1996
10th Avenue Parking Deck	146,308	1981 *
1006 19th Street South (Johnson House)	7,865	1985 *
1043 Building	3,204	1975 *
1055 Building	8,157	1974 *
1101 Building	2,800	2001 *
1430 Warehouse	25,688	1995 *
15th Street Classroom Building	16,145	1973
15th Street Office Building	26,161	1968 *
1521 Building	8,690	1990 *
1711 Building	2,125	1986 *
1715 Building	1,650	1986 *
1801 Building	6,840	2001 (R)
19th Street Parking Deck	195,491	1970
19th Street Parking Deck Expansion	101,220	1991
1515 Building	10,000	2001 (R)
2020 Building	9,854	1988 *
8215 Building	1,083	1999 (R)

(R) = Externally owned; UAB rents space

(L) = UAB-owned; space leased out

Under Construction

Alys Stephens Center Phase III Completion
 Campus Recreation Center
 Central Utility No. 5
 Dentistry Building Phase III Renovation
 Hospital Renovation Projects
 Hulsey Center Renovations
 Medical Education Building Renovations
 North Pavilion
 Peters Building Ground Floor Renovations
 Research Support Building
 Shelby Biomedical Research Building
 UAB Communications Infrastructure Upgrade
 Volker Hall Animal Resources Program Renovations
 12th Street Parking Deck

In Design

Academic/Classroom Building
 Chemistry Building 3rd Floor
 Renovations
 Regional Biosafety Laboratory
 Sparks Center Renovations
 Women and Infants' Facility
 12th Street Office Building

Additional Existing Buildings, UAB Related

Callahan Eye Foundation
 Hospital
 Children's Hospital of Alabama
 Cooper Green Hospital
 Medical Alumni Building
 Southern Research Institute
 The Kirklin Clinic
 VA Medical Center

UAB SPACE BY FUNDING UNIT*
(Gross Square Footage)

Year Ending	Educ/General	Auxiliary	Hospital	Total
June 30, 1980	2,732,852	1,100,000	1,200,000	5,032,852
June 30, 1985	3,176,269	1,852,871	1,208,951	6,238,091
June 30, 1990	3,987,318	2,658,145	1,543,062	8,188,525
June 30, 1995	4,717,977	3,199,602	2,120,623	10,038,202
June 30, 2000	5,248,700	3,617,182	2,007,712	10,873,594
June 30, 2003	6,223,897	3,708,584	1,756,882	11,689,363

*Includes space leased by UAB and space rented out to others; excludes shell space.

UAB BUILDING REPLACEMENT COSTS (FY 2002-03, Construction only)

\$1,522,000,000

FUND SOURCES FOR NEW CONSTRUCTION AND MAJOR RENOVATIONS

October 1, 1969 - September 30, 2003

	UAB Funds	State Funds	Private Funds	Federal Funds	Total
Projects Capitalized*	\$899,135,000	\$81,816,535	\$80,173,973	\$89,709,120	\$1,150,834,628 **
Percent of Total	78.1%	7.1%	7.0%	7.8%	100.0%

*Includes buildings and building improvements capitalized as of 9/30/03; includes investment in plant funds less separate campus acquired (\$18,738,017).

**Reflects capitalization adjustments in prior years.

Source: Space Planning and Analysis

UAB SPACE DISTRIBUTION (AS OF SEPTEMBER 30, 2002)

<u>Space Use</u>	<u>Total Net Assignable Square Feet</u>	<u>Central Administration</u>	<u>Joint Health Sciences / First Professional¹</u>	<u>General Academic</u>	<u>University Hospital</u>	<u>Auxiliary</u>	<u>Non-Institutional Agency</u>
Classroom Facilities	172,767	0	35,015	137,752	0	0	0
Laboratory Facilities							
Instructional	393,924	0	163,481	230,443	0	0	0
Sponsored Research	512,933	0	447,929	65,004	0	0	0
Other	266,637	1,785	127,259	77,877	35,558	903	23,255
Office Facilities	1,889,558	298,798	847,884	367,448	269,764	27,792	77,872
Central Libraries (excludes offices)	204,577	0	66,188	137,919	470	0	0
Special Use Facilities ²	279,152	62,545	127,518	52,841	15,906	9,408	10,934
General Use Facilities ³	498,300	200,508	61,633	49,610	104,871	55,938	25,740
Support Facilities ⁴	605,190	337,466	65,506	66,281	65,098	9,435	61,404
Highrise & Enclosed Parking Facilities	1,813,155	0	0	0	0	1,813,155	0
Health Care Facilities ⁵	547,299	0	4,656	0	542,199	0	444
Residential Facilities ⁶	612,643	28,743	7,626	0	55,714	273,242	247,318
Unclassified ⁷	47,178	2,256	40,388	1,352	458	0	2,724
TOTAL	7,843,313⁸	932,101	1,995,083	1,186,527	1,090,038	2,189,873	449,691

NOTE: 2003 data are not available until after the 2003-04 *Facts & Figures* publication date.

¹Includes Schools of Dentistry, Medicine, and Optometry.

²Special Use Facilities include those used for athletics/physical education, audiovisual-radio-TV, non-health professional clinics, demonstrations, and greenhouses.

³General Use Facilities include spaces for assembly, exhibition, food services, lounges, day care, merchandising, recreation, meetings, and locker rooms.

⁴Support Facilities include central computer, central service, telecommunications, shop, storage, and hazardous materials spaces.

⁵Health Care Facilities include patient bedrooms and baths, nurses' stations, surgery and treatment rooms, service laboratories, supply rooms, public waiting rooms, health care service rooms, call rooms, and staff support space.

⁶Residential Facilities include apartments, dormitories, houses, and hotel rooms.

⁷Unclassified spaces are those not yet assigned or to be renovated.

⁸Excludes shelled space.

Source: Space Planning and Analysis