



FACTS & FIGURES

2009-2010

FACTS & FIGURES 2009-2010

Thirtieth Edition

May 2010

Office of Planning and Analysis
UNIVERSITY OF ALABAMA AT BIRMINGHAM
Birmingham, Alabama 35294-0104
(205) 934-2384

FOREWORD

The Office of Planning and Analysis is pleased to present *Facts & Figures 2009-10*. This is the 30th edition of the UAB factbook, the thirteenth edition available electronically on the web. *Facts & Figures* is compiled by Planning and Analysis but reflects contributions from offices all over campus. We remain grateful for our contributors' continued assistance.

Facts & Figures can be easily accessed electronically via the Office of Planning and Analysis website (www.iss.uab.edu).

Our objective with this factbook is to produce a useful and usable resource for a variety of information needs. Therefore, we welcome and appreciate your comments and suggestions about the content of *Facts & Figures*.

TABLE OF CONTENTS

GENERAL INFORMATION

UAB Vision, Mission, and Goals.	7
The Board of Trustees	8
Administration	9
UAB Organizational Structure	11
Academic Departments and Chairs	12
Significant UAB Dates	15
UAB Presidents	16
Honorary UAB Degrees Conferred	17
President's Medal	19
Distinguished Alumni Award	19
Program Accreditation	20
Hospital Statistical Highlights	26
Library Statistics Fall 2009.	27

STUDENT INFORMATION

Fall Semester 2009 Enrollment by School and Level	29
Fall Semester 2009 Enrollment Full-time and Part-time by Race and Gender	30
Fall Semester 2009 Student Demographics	
Undergraduate	31
Entering Freshmen.	32
Graduate	33
First Professional	34
UAB Students by Source Fall 2009	35
Fall Enrollment by School 2004-2009	36
Fall Enrollment by Class 2004-2009.	36
Fall Enrollment by Student Level 1969-2009	37
Fall Headcount Enrollment 1969-2009 (Chart)	38
Fall Enrollment Full-time and Part-time by Gender 1983-2009	39
Fall Enrollment by Student Source 2005-2009	39
Fall Enrollment by Race and Level 2004-2009	40
Credit Hour Production Fall 2009	41
Annual Credit Hour Production by School 2002-03 through 2008-09	42
Degrees Offered at UAB	44
Total Degrees Available	47
Degrees Awarded by School 1969-70 through 2008-09	48
Degrees Conferred July 1, 1969 – June 30, 2009	50
Required Student Tuition and Fees Fall 2009	51
Student Aid Funds Available 2002-03 through 2008-09	53
Athletics	54

FACULTY AND STAFF

Work Force FY 2009-10	56
Work Force by Area, Status, Gender, and Job Category 2003-04 through 2009-10.....	57
Work Force by Area and by Status 2002-03 through 2009-10 (Charts)	58
Full-Time Work Force and Payroll 1999 through 2009	59
Full-Time Faculty by Rank, Gender, and Tenure Status Fall 2009	60
Highest Degrees of Full-Time Faculty by School by Rank Fall 2009	63
Endowed Positions at UAB.	66
Faculty Awards and Honors	70

FINANCIAL AND PHYSICAL RESOURCES

Selected Financial Highlights FY 2005-06 through FY 2008-09	76
Financial Profile FY 2008-09 Actual	77
Financial Profile FY 2008-09 Actual (Chart)	78
State Funding from the Educational Trust Fund as Enacted FY 1967-68 to FY 2009-10	79
Sponsored Project Expenditures FY 2002 through FY 2009.	81
Summary of Grants and Contracts Awarded FY 2009.	82
Building Summary Fall 2009	83
Space by Funding Unit	88
Building Replacement Costs FY 2009-10	88
Funding Sources for New Construction and Major Renovations 1969-2009	88
Capitalized Expenditures for New Construction and Major Renovations 1969-2009.....	88
Space Distribution (as of September 30, 2009)	89

GENERAL INFORMATION

UAB'S PLAN FOR THE FUTURE

Vision:

An internationally renowned research university – a first choice for education and health care.

Mission:

UAB is a research university and academic health center that discovers, teaches and applies knowledge for the intellectual, cultural, social and economic benefit of Birmingham, the state and beyond.

Goals:

- (1) Undergraduate Education - We will achieve a highly effective undergraduate educational experience to give students the best possible preparation for productive and meaningful careers and lives that benefit society.
- (2) Graduate and Professional Education - We will ensure that graduate and professional programs are exceptional in preparing students to lead, teach, conduct research, and provide professional services.
- (3) Research and Scholarship - We will expand and improve UAB's research and scholarship capability to acquire and disseminate new knowledge that benefits society and that further positions UAB as an internationally recognized research university.
- (4) Service to Community and State - We will enhance our value and reputation in the state by working effectively with partners to help advance community and state goals in education, health, quality of life and economic development.
- (5) Community and Financial Support - We will aggressively pursue and secure community and financial support.
- (6) Work Environment - We will create a positive, supportive and diverse work environment in which faculty and staff can excel.

THE BOARD OF TRUSTEES OF THE UNIVERSITY OF ALABAMA

The Honorable Bob Riley
Governor of Alabama
President ex officio

Dr. Joseph Morton
State Superintendent of Education
Ex officio

TRUSTEES (by Congressional district)

First:	Angus R. Cooper II, Mobile Marietta M. Urquhart, Mobile	Fifth:	Joe H. Ritch, Huntsville Ronald W. Gray, Huntsville
Second:	Joseph C. Espy III, Montgomery W. Davis Malone III, Dothan	Sixth:	Paul W. Bryant Jr., Tuscaloosa John J. McMahon Jr., Birmingham
Third:	Vanessa Leonard, Rockford James W. Wilson III, Montgomery	Seventh:	Karen Phifer Brooks, Tuscaloosa John H. England Jr., Tuscaloosa Andria S. Hurst, Birmingham
Fourth:	Finis E. St. John IV, Cullman (President <u>pro tempore</u>) William "Britt" Sexton, Decatur		

TRUSTEES EMERITI

T. Massey Bedsole, Mobile
Frank H. Bromberg Jr., Birmingham
Oliver H. Delchamps Jr., Fairhope
Garry Neil Drummond, Birmingham
Jack Edwards, Mobile
Joseph L. Fine, Montgomery
Sandra Hullett, M.D., Eutaw
Olin B. King, Huntsville
Peter L. Lowe, Huntsville
Sidney L. McDonald, Arab
John T. Oliver Jr., Jasper
Martha Simms Rambo, Huntsville
Yetta G. Samford Jr., Opelika
Cleophus Thomas Jr., Anniston
John Russell Thomas, Alexander City

Chancellor: Malcolm Portera, Ph.D.

Secretary of the Board: Michael A. Bownes

General Counsel: Ralph Smith

ADMINISTRATION



DR. CAROL Z. GARRISON
President



DR. ELI I. CAPILOUTO
Provost



DR. LOUIS DALE
Vice President for
Equity and Diversity



DR. WILLIAM FERNIANY
Chief Executive Officer,
UAB Health System



DR. SHIRLEY SALLOWAY KAHN
Vice President for Development,
Alumni, and External Relations



DR. RICHARD B. MARCHASE
Vice President for Research
and Economic Development



RICHARD L. MARGISON
Vice President for Financial
Affairs and Administration



DR. ROBERT R. RICH
Senior Vice President for
Medicine and Dean,
School of Medicine



DR. DOUGLAS RIGNEY
Interim Vice President for
Information Technology

UAB ADMINISTRATION

<u>Unit/School (Date of Establishment)</u>	<u>Dean/Administrator</u>
College of Arts and Sciences (2010) School of Education (1971)	Thomas M. DiLorenzo, Ph.D., Dean Vacant, Dean
School of Business (1971)	David R. Klock, Ph.D., Dean
School of Dentistry (1945)	Huw F. Thomas, Ph.D., Dean
School of Engineering (1971)	Linda C. Lucas, Ph.D., Dean
School of Health Professions (1969)	Harold P. Jones, Ph.D., Dean
School of Medicine (1945*)	Ray L. Watts, M.D., Senior Vice President/Dean
School of Nursing (1967*)	Doreen C. Harper, Ph.D., Dean
School of Optometry (1969)	Rodney Nowakowski, O.D., Interim Dean
School of Public Health (1981)	Max Michael III, M.D., Dean
Graduate School (1970)	Bryan D. Noe, Ph.D., Dean
UAB University Hospital (1945)	Cynthia G. Brumfield, M.D., Chief of Staff

* Moved to Birmingham from Tuscaloosa.

UAB ORGANIZATIONAL STRUCTURE

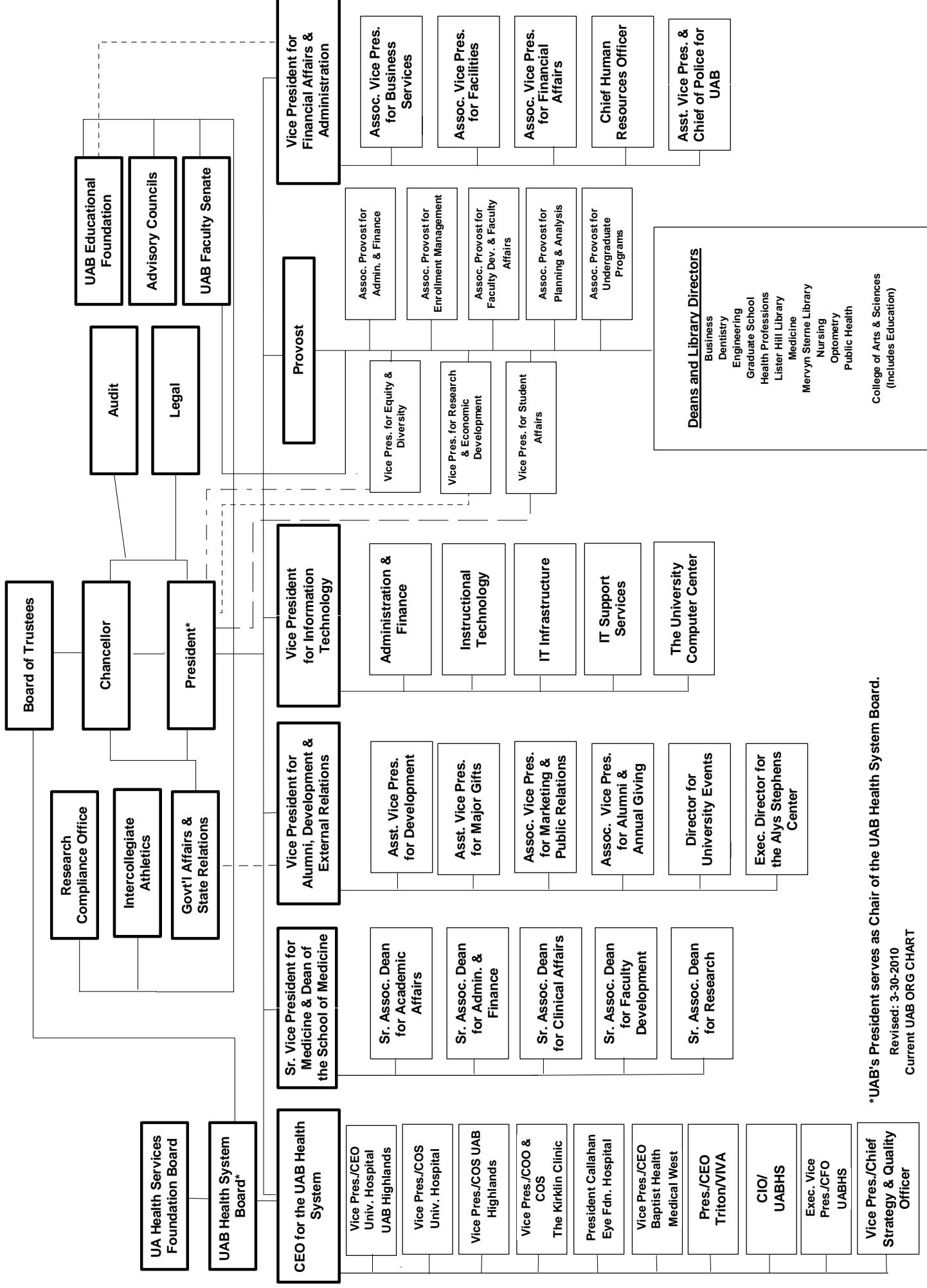

*UAB's President serves as Chair of the UAB Health System Board.

Revised: 3-30-2010

Current UAB ORG CHART

UAB ACADEMIC DEPARTMENTS AND CHAIRS

College of Arts and Sciences

Art and Art History
Biology
Chemistry
Communication Studies
Computer and Information Sciences
English
Foreign Languages and Literatures
Government
History and Anthropology
Justice Sciences
Mathematics
Music
Philosophy
Physics
Psychology
Sociology and Social Work
Theatre

School of Education

Curriculum and Instruction
Human Studies
Leadership, Special Education and Foundations

Chair

Erin Wright, M.F.A.
Robert U. Fischer Jr., Ph.D.
David E. Graves, Ph.D.
Claire Peel, Ph.D., Interim
Anthony Skjellum, Ph.D.
Peter J. Bellis, Ph.D.
John K. Moore Jr., Ph.D., Interim
Wendy Gunther-Canada, Ph.D.
Carolyn A. Conley, Ph.D.
John J. Sloan III, Ph.D.
Rudi Weikard, Ph.D.
Jeffrey W. Reynolds, D.M.A.
Harold A. Kincaid, Ph.D.
David L. Shealy, Ph.D.
Karlene Ball, Ph.D.
Mark E. LaGory, Ph.D.
William E. York, M.F.A.

Charles Calhoun, Ph.D.
David M. Macrina, Ph.D.
Betty Nelson, Ph.D.

School of Business

Accounting and Finance
Management, Information Systems, and
Quantitative Methods
Marketing, Industrial Distribution, and Economics

Chair

Jenice Prather-Kinsey, Ph.D.
Molly Wasko, Ph.D.

Robert Robicheaux, Ph.D.

School of Dentistry

Endodontics
General Dental Sciences
Oral and Maxillofacial Surgery
Orthodontics
Pediatric Dentistry
Periodontology
Prosthodontics

Chair

Paul D. Eleazer, D.D.S.
Gregg H. Gilbert, D.D.S.
Peter D. Waite, D.D.S., M.D.
Christos Vlachos, D.M.D., Interim
Noel K. Childers, D.D.S., Ph.D.
Michael S. Reddy, D.M.D., D.M.Sc.
Perng-Ru Liu, D.M.D., D.D.S.

School of Engineering

Biomedical Engineering
Civil, Construction, and Environmental Engineering
Electrical and Computer Engineering
Materials Science and Engineering
Mechanical Engineering

Chair

Timothy M. Wick, Ph.D.
Fouad H. Fouad, Ph.D.
Gregg L. Vaughn, Ph.D., Interim
J. Barry Andrews, Ph.D.
Bharat K. Soni, Ph.D.

UAB ACADEMIC DEPARTMENTS AND CHAIRS (CONTINUED)

School of Health Professions

Clinical and Diagnostic Sciences
Health Services Administration
Nutrition Sciences*
Occupational Therapy
Physical Therapy

Chair

Edward D. Huechtker Sr., Ph.D.
Gerald L. Glandon, Ph.D.
W. Timothy Garvey, M.D.
Penelope Moyers, Ed.D.
Sharon E. Shaw, Dr.P.H.

Joint Health Sciences

Biochemistry and Molecular Genetics
Cell Biology
Genetics
Microbiology
Neurobiology
Nutrition Sciences*
Pathology
Pharmacology and Toxicology
Physiology and Biophysics

Chair

Tim M. Townes, Ph.D.
Etty Benveniste, Ph.D.
Bruce R. Korf, M.D.
David D. Chaplin, M.D., Ph.D.
J. David Sweatt, Ph.D.
W. Timothy Garvey, M.D.
Kevin A. Roth, M.D., Ph.D.
Mary-Ann Bjornsti, Ph.D.
Kevin Kirk, Ph.D., Interim

School of Medicine

Anesthesiology
Dermatology
Emergency Medicine
Family and Community Medicine
Medicine
Neurology
Obstetrics and Gynecology
Ophthalmology
Pediatrics
Physical Medicine and Rehabilitation
Psychiatry and Behavioral Neurobiology
Radiation Oncology
Radiology
Surgery

Chair

Keith A. Jones, M.D.
Craig A. Elms, M.D.
Janyce M. Sanford, M.D.
T. Michael Harrington, M.D.
Edward Abraham, M.D.
Ray L. Watts, M.D.
William W. Andrews, M.D.
Lanning B. Kline, M.D.
Sergio B. Stagno, M.D.
Amie B. Jackson, M.D.
James Meador-Woodruff, M.D.
James A. Bonner, M.D.
Reginald Munden, M.D.
Kirby I. Bland, M.D.

School of Nursing

Adult/Acute Health, Chronic Care, and Foundations
Community Health, Outcomes and Systems
Family/Child Health and Caregiving

Chair

Linda Reed, Ph.D., Interim
Kathleen C. Brown, Ph.D.
Pamela N. Fordham, D.S.N.

*Joint with the Schools of Dentistry, Health Professions, and Medicine.

UAB ACADEMIC DEPARTMENTS AND CHAIRS (CONTINUED)

School of Optometry

Optometry
Vision Sciences

Chair

Jimmy D. Bartlett, O.D.
Paul D. Gamlin, Ph.D.

School of Public Health

Biostatistics
Environmental Health Sciences
Epidemiology
Health Behavior
Health Care Organization and Policy

Chair

George Howard, Dr.P.H.
Edward M. Postlethwait, Ph.D.
Donna K. Arnett, Ph.D.
Jalie Tucker, Ph.D.
Peter M. Ginter, Ph.D.

SIGNIFICANT UAB DATES

- 1821 - Board of Trustees of the University of Alabama created by the General Assembly
- 1936 - Extension Center of the University of Alabama opened in Birmingham
- 1945 - School of Medicine moved from Tuscaloosa to Birmingham and became a four-year school
- 1945 - Jefferson and Hillman Hospitals combined to serve as the teaching hospital for the School of Medicine
- 1948 - School of Dentistry, with Dr. Joseph F. Volker as dean, enrolled its first class
- 1955 - First Ph.D. earned on the Birmingham campus
- 1958 - Campus expansion began with acquisition of approximately 8.5 blocks (60 acres) from the Birmingham Housing Authority
- 1966 - Extension Center in Birmingham became the University of Alabama in Birmingham, one of three campuses of the University of Alabama
- 1966 - College of General Studies established
- 1966 - School of Health Services Administration established
- 1967 - School of Nursing moved from Tuscaloosa to Birmingham
- 1969 - UAB became an autonomous campus with Dr. Joseph F. Volker as its first president
- 1969 - School of Community and Allied Health Resources established by the Alabama Legislature and Regional Technical Institute established for health occupations training
- 1969 - School of Optometry established
- 1970 - Graduate School established
- 1970 - First degrees awarded by UAB
- 1971 - College of General Studies reorganized as University College with Schools of Business, Education, Engineering, and Arts and Sciences
- 1973 - School of Arts and Sciences restructured into Schools of Humanities, Natural Sciences and Mathematics, and Social and Behavioral Sciences
- 1975 - Funds appropriated by Legislature for the purchase of approximately 30 blocks (140 acres) of Urban Renewal lands for UAB expansion
- 1976 - Dr. Joseph F. Volker appointed first chancellor of the University of Alabama System
- 1977 - Dr. S. Richardson Hill Jr. named second president
- 1981 - School of Public Health established
- 1984 - University of Alabama in Birmingham became University of Alabama at Birmingham
- 1987 - Dr. Charles A. McCallum named third president
- 1987 - School of Community and Allied Health became School of Health Related Professions
- 1988 - School of Humanities became School of Arts and Humanities
- 1989 - UAB exceeded \$100 million in active grants and contracts
- 1989 - Use of the designation "University College" discontinued
- 1990 - 50,000th degree awarded by UAB
- 1992 - UAB's outpatient services moved to the newly constructed Kirklin Clinic

SIGNIFICANT UAB DATES (CONTINUED)

- 1993 - Dr. J. Claude Bennett named fourth president
- 1994 - UAB acquired Walker College, which became known as UAB Walker College
- 1994-95 - Certificate-level, junior college linkage programs (Regional Technical Institute) in the School of Health Related Professions phased out
- 1995 - Academic units reorganized under provost
- 1995 - UAB Health System established
- 1995 - UAB exceeded \$200 million in active grants and contracts
- 1997 - Mr. Paul Hardin named interim president
- 1997 - Dr. W. Ann Reynolds named fifth president
- 1998 - Relationship terminated between UAB and UAB Walker College
- 1999 - UAB launched the public phase of a \$250 million capital campaign, the largest capital campaign in its history; goal was later raised to \$350 million.
- 1999 - Southern Research Institute affiliated with UAB
- 2000 - UAB exceeded \$300 million in active grants and contracts
- 2001 - UAB moved to a semester academic calendar
- 2002 - University of Alabama Board of Trustees approved an affiliation agreement between the UAB Health System and Bessemer Carraway Medical Center
- 2002 - Dr. Malcolm Portera, Chancellor of the University of Alabama System, named interim president
- 2002 - Dr. Carol Z. Garrison named sixth president
- 2003 - Capital campaign officially ends on December 31, having raised \$388.7 million for UAB
- 2006 - School of Health Related Professions became School of Health Professions
- 2007 - Degrees awarded by UAB surpassed 100,000
- 2010 - Schools of Arts and Humanities, Education, Natural Sciences and Mathematics, and Social and Behavioral Sciences merged and realigned as the College of Arts and Sciences

UAB PRESIDENTS

- Dr. Joseph F. Volker, 1969-1976
- Dr. S. Richardson Hill Jr., 1977-1987
- Dr. Charles A. McCallum, 1987-1993
- Dr. J. Claude Bennett, 1993-1996
- Mr. Paul Hardin (Interim), 1997
- Dr. W. Ann Reynolds, 1997-2002
- Dr. Malcolm Portera (Interim), 2002
- Dr. Carol Z. Garrison, 2002-present

HONORARY UAB DEGREES CONFERRED

<u>Name</u>	<u>Date Conferred*</u>	<u>Degree</u>
Champ Lyons	October 1, 1965	Doctor of Science
Tinsley Randolph Harrison	October 1, 1965	Doctor of Science
Walter Bouldin	August 29, 1966	Doctor of Laws
Matthew Francis McNulty Jr.	August 22, 1969	Doctor of Science
Ruth Lawson Hanson	August 22, 1969	Doctor of Humanities
Joseph F. Volker	June 6, 1970	Doctor of Science
Bengt E. Gustafson	June 5, 1971	Doctor of Science
John A. Hand	June 5, 1971	Doctor of Laws
John Edward Meyer	June 4, 1972	Doctor of Humanities
Virginia Baxley	June 4, 1972	Master of Arts
Clyde Guss Cox	August 27, 1972	Master of Arts
Joseph Smolian	August 27, 1972	Doctor of Humanities
Clarence A. Hanson	June 9, 1974	Doctor of Literature
Samuel Richardson Hill Jr.	June 9, 1975	Doctor of Science
Charles Alexander McCallum	June 9, 1975	Doctor of Science
Arthur Davis Shores	June 9, 1975	Doctor of Humanities
Robert Hugh Daniel	June 5, 1977	Doctor of Laws
William Paul Brann	June 5, 1977	Doctor of Laws
William Micajah Spencer Jr.	June 5, 1977	Doctor of Humanities
George W. Campbell	June 5, 1977	Doctor of Laws
Julia Walker Russell	June 5, 1977	Doctor of Humane Letters
Henry Poellnitz Johnston	June 4, 1978	Doctor of Humanities
George Mooar Rust	June 4, 1978	Doctor of Science
Hall Williams Thompson	June 4, 1978	Doctor of Laws
John W. Kirklin	June 4, 1978	Doctor of Science
Margaret Spain McDonald	June 4, 1978	Doctor of Humanities
Samuel Booth Barker	June 3, 1979	Doctor of Science
Emil Carl Hess	June 3, 1979	Doctor of Humanities
William Hansell Hulsey	June 3, 1979	Doctor of Humanities
Kenneth Rule Daniel	June 8, 1980	Doctor of Science
William James Rushton	June 8, 1980	Doctor of Laws
Frank Park Samford	June 8, 1980	Doctor of Laws
Emmett Bryan Carmichael	June 7, 1981	Doctor of Science
Frederick W. Conner	June 7, 1981	Doctor of Humanities
Robert M. Frank	June 7, 1981	Doctor of Science
John S. Jemison Jr.	June 7, 1981	Doctor of Laws
Howard Lamar Holley	June 6, 1982	Doctor of Science
A. Edward Maumenee	June 6, 1982	Doctor of Science
John S. Shaw Jr.	June 6, 1982	Doctor of Laws
Joseph McConnell Farley	June 5, 1983	Doctor of Laws
J. Garber Galbraith	June 5, 1983	Doctor of Science
Charles W. Ireland	June 5, 1983	Doctor of Laws
Fuller Earle Callaway Jr.	June 3, 1984	Doctor of Science
Thomas Kermit Hearn Jr.	June 3, 1984	Doctor of Humanities
James Coleman Lee Jr.	June 3, 1984	Doctor of Laws
James Allen Pittman Jr.	June 3, 1984	Doctor of Science
Leonard Robinson	June 3, 1984	Doctor of Science
Jack J. Dreyfus	June 2, 1985	Doctor of Laws
Frederick Chapman Robbins	June 2, 1985	Doctor of Laws
Henry C. Goodrich	June 8, 1986	Doctor of Laws
Jack Dobbs McSpadden	June 8, 1986	Doctor of Laws
William F. Edmonds	June 8, 1986	Doctor of Science
W. Houston Blount	June 7, 1987	Doctor of Laws
Crawford T. Johnson III	June 7, 1987	Doctor of Laws

*Honorary degrees conferred prior to 1970 were conferred at the University of Alabama, Tuscaloosa.

HONORARY UAB DEGREES CONFERRED (CONTINUED)

<u>Name</u>	<u>Date Conferred*</u>	<u>Degree</u>
Joseph S. Bruno	June 5, 1988	Doctor of Laws
Eugene C. Gwaltney	June 5, 1988	Doctor of Laws
Charles B. Webb Jr.	June 5, 1988	Doctor of Laws
Glenn Ireland II	June 4, 1989	Doctor of Laws
William M. Spencer III	June 4, 1989	Doctor of Laws
Clifton R. Wharton Jr.	June 4, 1989	Doctor of Humane Letters
Katharine Reynolds Ireland	June 3, 1990	Doctor of Humanities
Charles Caldwell Marks	June 3, 1990	Doctor of Laws
Louis J. Willie	June 3, 1990	Doctor of Laws
Wallace R. Bunn	June 2, 1991	Doctor of Laws
William R. Ireland	June 2, 1991	Doctor of Laws
Thomas E. Rast	June 2, 1991	Doctor of Laws
J. Claude Bennett	June 7, 1992	Doctor of Science
Virginia Van der Veer Hamilton	June 7, 1992	Doctor of Letters
Carolyn Reid-Wallace	June 7, 1992	Doctor of Humane Letters
Richard Arrington Jr.	June 6, 1993	Doctor of Science
Arnold G. Diethelm	June 6, 1993	Doctor of Science
John R. Durant	June 6, 1993	Doctor of Science
H. Brandt Ayers	June 5, 1994	Doctor of Humane Letters
George D. Lundberg	June 5, 1994	Doctor of Science
Wallace D. Malone Jr.	June 4, 1995	Doctor of Laws
James Rachels	June 4, 1995	Doctor of Humane Letters
Alys Robinson Stephens	June 4, 1995	Doctor of Humanities
Elmer B. Harris	June 2, 1996	Doctor of Laws
Stevie Wonder	June 2, 1996	Doctor of Music
John W. Woods	June 2, 1996	Doctor of Laws
Don Logan	June 8, 1997	Doctor of Humane Letters
Sam C. Pointer Jr.	June 8, 1997	Doctor of Laws
James H. Woodward	June 8, 1997	Doctor of Laws
Robert Luckie Jr.	December 7, 1997	Doctor of Humanities
John J. McMahon Jr.	June 7, 1998	Doctor of Laws
Eric F. Wieschaus	June 7, 1998	Doctor of Science
Lord Trevor Smith	December 6, 1998	Doctor of Humane Letters
Willie L. Brown Jr.	June 6, 1999	Doctor of Humane Letters
H. Corbin Day	June 6, 1999	Doctor of Humane Letters
David Baltimore	December 5, 1999	Doctor of Science
William J. McDonough	December 5, 1999	Doctor of Humane Letters
David Satcher	June 4, 2000	Doctor of Science
Peter A. Georgescu	December 3, 2000	Doctor of Humane Letters
W. Richard West	June 10, 2001	Doctor of Laws
Regina M. Benjamin	December 15, 2001	Doctor of Science
Marie S. Ingalls	May 4, 2002	Doctor of Humanities
Michael E. Stephens	May 4, 2002	Doctor of Humanities
Annette Nevin Shelby	May 10, 2003	Doctor of Humanities
Alice E. Pigman	December 13, 2003	Doctor of Humanities
Freeman A. Hrabowski III	December 17, 2005	Doctor of Humanities
Jarman F. Lowder	December 16, 2006	Doctor of Humanities
Thomas H. Lowder	December 16, 2006	Doctor of Humanities
Herman D. Bolden	May 3, 2008	Doctor of Humanities
Caroline Patterson Ireland	December 13, 2008	Doctor of Humanities
Charles A. Collat Sr.	May 9, 2009	Doctor of Humanities
Marvin Randolph Engel	May 8, 2010	Doctor of Humanities
Harold L. Abroms	May 8, 2010	Doctor of Humanities

*Honorary degrees conferred prior to 1970 were conferred at the University of Alabama, Tuscaloosa.

PRESIDENT'S MEDAL

1985 - J. Durwood Bradley, M.D.
1986 - B. Gene Bartow, Janet Redman Hill
1987 - Peter Garthwaite Smith
1988 - Max D. Cooper, M.D.
1989 - James Hatcher
1990 - Fred W. Sington
1991 - Samuel Booth Barker, Ph.D.
1992 - Juan M. Navia, Ph.D.
1993 - Albert F. LoBuglio, M.D.
1994 - Aaron L. Lamar Jr., Ed.D.
1995 - George N. Mickwee
1996 - William A. Sibley, Ph.D.
1997 - Linda Flaherty-Goldsmith
1998 - Odessa Woolfolk
1999 - James A. Garland
2000 - Albert D. Pacifico, M.D.
2001 - John N. Whitaker, M.D. (posthumously)
2002 - Ada Long, Ph.D.
2003 - Margaret M. Porter, Michael Goodrich, Julian W. Banton
2004 - William J. Koopman, M.D.
2005 - Rachel Z. Booth, Ph.D., John M. Lyons, Ph.D.
2006 - Virginia D. Gauld, Ph.D., Ina Branham Leonard, J.D.
2007 - Richard J. Whitley, M.D.
2008 - Basil I. Hirschowitz, M.D.
2009 - Malcolm Portera, Ph.D.

DISTINGUISHED ALUMNI AWARD

1991 - Lawrence J. DeLucas, O.D., Ph.D.
1992 - Richard M. Scrushy
1993 - Helene Griffin Robertson
1994 - William L. Roper, M.D., M.P.H.
1995 - James H. Woodward, Ph.D.
1996 - Kenneth L. Jackson
1997 - Charles A. McCallum, D.M.D., M.D.
1998 - Martha Warren Bidez, Ph.D.
1999 - Jean A. Kelley, Ed.D.
2000 - Robert C. Chapman
2001 - Tommie G. Cummings
2002 - Michael E. Stephens
2003 - Gail H. Cassell, Ph.D.
2004 - Marie L. O'Koren, Ed.D.
2005 - Mary Lynne Capilouto, D.M.D.
2006 - Albert J. Tully Jr., M.D.
2007 - Ray Watts, M.D.
2008 - Julie H. Hanna
2009 - Linda C. Lucas, Ph.D.

UAB PROGRAM ACCREDITATION

<u>Programs Eligible for Accreditation</u>	<u>Year Program Started</u>	<u>Most Recent Accreditation</u>	<u>Accreditation Agency</u>
UAB	1969	2005	Southern Association of Colleges and Schools
GRADUATE SCHOOL	1970 (as UAB)		Member of Council of Graduate Schools in the United States
COLLEGE OF ARTS AND SCIENCES			
Art	1972	2008	National Association of Schools of Art and Design
Chemistry	1969	2005	American Chemical Society
Computer and Information Sciences (B.S.)	1980	2005	Accreditation Board for Engineering and Technology
Forensic Sciences (M.S.)	1981	2009	Forensic Science Education Program Accreditation Commission (FEPAC)
Medical Psychology	1980	2007	American Psychological Association
Music	1982	2006	National Association of Schools of Music
Public Administration (M.P.A.)	1978	2009	National Association of Schools of Public Affairs and Administration
School of Education	1969	2005	National Council for Accreditation of Teacher Education
Art Education	1972	2005	Alabama State Board of Education Approval
Music Education	1984	2008	National Association of Schools of Art and Design
Counseling (Community and School)	1970	2006	National Association of Schools of Music
Counseling (Rehabilitation)	1980	2010	Council for Accreditation of Counseling and Related Educational Programs (CACREP)
Social Work	1976	2007	Council on Rehabilitation Education
Theatre	1973	2007	Council on Social Work Education
SCHOOL OF BUSINESS			
Accounting	1969	2009	National Association of Schools of Theatre
Baccalaureate Level	1969	2002	Association to Advance Collegiate Schools of Business-International
Master's Level	1982	2002	Association to Advance Collegiate Schools of Business-International

UAB PROGRAM ACCREDITATION (CONTINUED)

<u>Programs Eligible for Accreditation</u>	<u>Year Program Started</u>	<u>Most Recent Accreditation</u>	<u>Accreditation Agency</u>
SCHOOL OF DENTISTRY	1948	2007	American Dental Association, Commission on Dental Accreditation
All Specialty Programs:		2007	American Dental Association, Commission on Dental Accreditation
Endodontics	1956	2007	
Maxillofacial Prosthodontics	1973	2007	
Oral and Maxillofacial Surgery	1949	2004	
Orthodontics	1952	2007	
Pediatric Dentistry	1951	2007	
Periodontics	1956	2007	
Prosthodontics	1955	2007	
General Practice Residency	1977	2007	American Dental Association, Commission on Dental Accreditation
Advanced Educ. General Dentistry	1990	2007	American Dental Association, Commission on Dental Accreditation
SCHOOL OF ENGINEERING			
Baccalaureate Level	1969	2007	Accreditation Board for Engineering and Technology
SCHOOL OF HEALTH PROFESSIONS			
<u>Critical Care Department</u>			
Nurse Anesthesia	1946	2000	Council on Accreditation of Nurse Anesthesia Educational Programs
Respiratory Therapist	1973	2008	Committee on Accreditation for Respiratory Care
Physician Assistant Studies	1967	2009	Accreditation Review Commission on Education for the Physician Assistant
<u>Diagnostic and Therapeutic Sciences Department</u>			
Cytotechnology	1963	2004	Cytotechnology Programs Review Committee, American Society of Cytopathology, Commission on Accreditation of Allied Health Education Programs of the American Medical Association (CAAHEP)
Medical Technology/Clinical Laboratory Science	1945	2008	National Accrediting Agency for Clinical Laboratory Sciences
Nuclear Medicine Technology	1969	2003	Joint Review Committee on Educational Programs in NMT, Department of Education
<u>Health Services Administration Department</u>			
Health Administration	1965	2009	Commission on Accreditation of Healthcare Management Education (CAHME)

UAB PROGRAM ACCREDITATION (CONTINUED)

<u>Programs Eligible for Accreditation</u>	<u>Year Program Started</u>	<u>Most Recent Accreditation</u>	<u>Accreditation Agency</u>
SCHOOL OF HEALTH PROFESSIONS (Continued)			
Health Information Management Baccalaureate Level	1972	2008	Commission on Accreditation for Health Informatics and Information Management Education, CAAHEP
<u>Nutrition Sciences Department</u>			
Dietetic Internship	1963	2008	American Dietetic Association
<u>Occupational Therapy Department</u>			
Occupational Therapy	1968	2005	Accreditation Council for Occupational Therapy Education, CAAHEP
<u>Physical Therapy Department</u>			
Physical Therapy	1975	2000	Commission on Accreditation in Physical Therapy Education
UNIVERSITY OF ALABAMA SCHOOL OF MEDICINE			
Including:	1945	2006	Liaison Committee on Medical Education
School of Medicine - Birmingham			
School of Primary Medical Care - Huntsville			
College of Community Health Sciences - Tuscaloosa			
Division of Continuing Medical Education		2006	Accreditation Council for Continuing Medical Education
UAB University Hospital		2006	Joint Commission on Accreditation of Healthcare Organizations
		2005	Accreditation Council on Graduate Medical Education (ACGME)
SCHOOL OF NURSING	1950	2010	Commission on Collegiate Nursing Education
SCHOOL OF OPTOMETRY			
Professional Program (O.D.)	1969	2009	Accreditation Council on Optometric Education
Residency programs:			Accreditation Council on Optometric Education
Cornea and Contact Lenses	1980	2009	
Family Practice Optometry	1978	2003	
Geriatric Optometry and Low Vision Rehabilitation-Veterans Affairs	1982	2004	

UAB PROGRAM ACCREDITATION (CONTINUED)

<u>Programs Eligible for Accreditation</u>	<u>Year Program Started</u>	<u>Most Recent Accreditation</u>	<u>Accreditation Agency</u>
SCHOOL OF OPTOMETRY (Continued)			
Primary Eye Care-Veterans Affairs	1979	2004	
Ocular Disease			
Georgia	1983	2008	
Pediatric Optometry	1986	2007	
SCHOOL OF PUBLIC HEALTH			
M.P.H. Program	1966	2008	Council on Education for Public Health
M.S.P.H. Program	1979		
Dr.P.H. Program	1979		
Ph.D. Program	1985		

UAB PROGRAM ACCREDITATION

RESIDENCY AND SUBSPECIALTY TRAINING PROGRAMS AT UAB HOSPITAL ACCREDITED BY ACCREDITATION COUNCIL ON GRADUATE MEDICAL EDUCATION (as of January 2010)

Department	Residency Program	Subspecialty Program	Most Recent Accreditation
Anesthesiology	Anesthesiology	Critical Care Anesthesiology Pain Management Adult Cardiothoracic Anesthesiology	2004 2004 2004 2007
Dermatology	Dermatology Dermatology/Pathology Procedural Dermatology	Dermatopathology Procedural Dermatology	2007 2005 2008
Emergency Medicine	Emergency Medicine		2006
Genetics	Medical Genetics		2006
Medicine	Internal Medicine	Allergy and Immunology Cardiovascular Disease Clinical Cardiac Electrophysiology Interventional Cardiology Endocrinology, Diabetes, & Metabolism Gastroenterology Geriatric Medicine Hematology/Oncology Hospice and Palliative Care Medicine Infectious Diseases Nephrology Pulmonary Disease/Critical Care Medicine Rheumatology	2006 2009 2006 2006 2006 2006 2008 2006 2008 2008 2009 2006 2006 2006 2008
Neurology	Neurology	Child Neurology Clinical Neurophysiology Vascular Neurology	2009 2009 2006 2008
Obstetrics & Gynecology	Obstetrics & Gynecology		2007
Ophthalmology	Ophthalmology		2005
Pathology	Pathology	Blood Banking/Transfusion Medicine Cytopathology Forensic Pathology Hematopathology Molecular Genetic Pathology Neuropathology	2008 2006 2008 2006 2005 2007 2005
Pediatrics	Pediatrics	Adolescent Medicine Neonatal/Perinatal Medicine Pediatric Critical Care Medicine Pediatric Emergency Medicine Pediatric Endocrinology	2007 2007 2007 2007 2009

UAB PROGRAM ACCREDITATION (CONTINUED)

RESIDENCY AND SUBSPECIALTY TRAINING PROGRAMS AT UAB HOSPITAL ACCREDITED BY ACCREDITATION COUNCIL ON GRADUATE MEDICAL EDUCATION (as of January 2010)

<u>Department</u>	<u>Residency Program</u>	<u>Subspecialty Program</u>	<u>Most Recent Accreditation</u>
Pediatrics (continued)		Pediatric Gastroenterology	2007
		Pediatric Hematology/Oncology	2007
		Pediatric Infectious Diseases	2007
		Pediatric Nephrology	2008
		Pediatric Pulmonology	2007
		Sleep Medicine	2007
		Medicine/Pediatrics	2009
Physical Medicine & Rehabilitation	Physical Medicine & Rehabilitation		2008
		Pediatric Physical Medicine & Rehabilitation	2008
Psychiatry	Psychiatry		2006
		Child & Adolescent Psychiatry	2007
		Geriatric Psychiatry	2008
Radiation Oncology	Radiation Oncology		2008
Radiology	Diagnostic Radiology		2008
		Neuroradiology	2008
		Vascular/Interventional Radiology	2008
Surgery	Nuclear Medicine		2006
		General Surgery	2008
		Pediatric Surgery	2006
	Neurosurgery	Plastic Surgery	2007
		Surgical Critical Care	2007
		Thoracic & Cardiovascular Surgery	2007
		Vascular Surgery	2009
			2008
	Orthopaedic Surgery		2009
		Hand Surgery	2008
	Otolaryngology		2009
		Urology	2004
OTHER CAMPUSES	Family Practice (Huntsville) Sports Medicine (Huntsville) Family Practice (Selma) Internal Medicine (Montgomery)		2008
			2008
			2007
			2004

UAB HOSPITAL STATISTICAL HIGHLIGHTS

Discharges by Patient Origin ^{1,2,3}	2007-08	Percent of Total	2008-09	Percent of Total
Jefferson County	18,750	44.9%	18,894	44.8%
Other Alabama Counties	19,738	47.2%	20,104	47.6%
Out of State	3,314	7.9%	3,202	7.6%

Patient Information ^{1,2,3}	2007-08	2008-09
Discharges ^{1,2,3}	41,802	42,200
Babies Delivered ³	4,322	4,035
Total Inpatient Days of Care (Discharge Days) ^{1,2,3}	290,908	290,076
Emergency Department Visits ³	54,654	60,457
Daily Average Number of Patients ^{1,2,3}	795	795
Average Length of Patient Stay ^{1,2,3}	6.96 days	6.87
Average Percentage of Occupancy ^{1,2,3}	87.13%	87.53%
Average Beds in Service ⁴	908	908
Beds in Service, End-of-Year	908	908

Financial Information

Salaries and Benefits	\$443,695,000	\$440,157,000
Total Expenses ⁵	\$1,085,062,000	\$1,088,140,000
Average Daily Expenses	\$2,965,000	\$2,981,000

¹ Excludes normal newborns (newborns who are discharged with the mother).

² Includes 3,738 cases and 5,327 days in FY 2008, and 3,563 cases and 5,015 days in FY 2009, for outpatients with lengths of stay of 24 hours or greater.

³ Data reported in UAB factbooks prior to FY 2002 varies from currently reported data due to consolidation of and refinements to the data sources made during FY 2002.

⁴ The UAB Hospital is currently licensed for 908 beds.

⁵ Includes transfers for depreciation and interest.

Source: UAB Hospital Financial Management

UAB LIBRARY STATISTICS

FALL 2009

	<u>Mervyn H. Sterne Library</u>	<u>Lister Hill Library of the Health Sciences¹</u>	<u>Total</u>
Volumes	1,695,411 ²	347,415	2,042,826
Titles	989,214 ²	126,796	1,116,010
Current Periodical Subscriptions	(see total column)	(see total column)	34,679 ³
Archival Collections			
University Records Series	NA	247	247
Manuscript Collections	NA	155	155
Digital Collections			
Number of collections	10	NA	10
Size	24 GB	NA	24 GB
Number of Items	9,794	NA	9,794
Employees (Full-time Equivalents)			
Professional	19.0	19.0	38.0
Technical/Clerical	35.9	27.3	63.2
Student Assistants	5.9	0.0	5.9
Total Employees	60.8	46.3	107.1
Total Library Operating Expenditures ⁴	\$5,471,315	\$4,707,492	\$10,178,807
Library Physical Facilities			
Net Assignable Area (square feet)	142,517	87,567	230,084
Shelving Capacity (linear feet)	152,758	71,834 ⁵	224,592
Seating Capacity	1,000	577	1,577
Total Hours Open per Week	92 (7-day period)	94.5 (7-day period)	(see Library columns)
Classification System	Library of Congress	National Library of Medicine; Library of Congress (nonmedical)	(see Library columns)

1) Includes Reynolds Historical Library and the UAB Archives.

2) As of April 30, 2009.

3) This number represents total access to online full text and print periodical resources available to UAB students, faculty, and staff.

4) As of September 30, 2009.

5) Includes shelving at West Pavilion Library (LHL satellite) at UAB University Hospital.

Source: Library Directors

STUDENT INFORMATION

**UAB FALL SEMESTER 2009 ENROLLMENT
BY SCHOOL AND LEVEL**

School	Under-graduate	Graduate	First Profes-sional	Total for Reporting¹	Advanced Profes-sional²	Total incl. Adv. Prof.
Arts and Humanities	1,282	83		1,365		1,365
Business ³	1,615	331		1,946		1,946
Dentistry	23	3	230	256	111	367
Education	900	820		1,720		1,720
Engineering	769	325		1,094	5	1,099
Health Professions ³	1,006	887		1,893	11	1,904
Joint Health Sciences		428		428		428
Medicine			627	627	996	1,623
Natural Sciences and Mathematics	1,625	204		1,829	13	1,842
Nursing	505	1,074		1,579		1,579
Optometry		23	178	201	15	216
Public Health		395		395	17	412
Social and Behavioral Sciences	1,526	242		1,768	5	1,773
Unclassified ⁴	1,395	378		1,773		1,773
TOTAL	10,646	5,193	1,035	16,874	1,173	18,047

¹This total is reported to state and federal agencies and is included in documents such as surveys and questionnaires.

²Advanced Professionals are interns, residents, and postdoctoral fellows plus students in postgraduate programs in dentistry and optometry.

³Included in the School of Health Professions graduate count are 44 students enrolled in the Administration Health Services program offered jointly by the School of Business and the School of Health Professions.

⁴Unclassified includes undergraduate students in General Studies and nondegree graduate students.

Source: UAB Headcount Enrollment Report, Fall Semester 2009

**UAB FALL SEMESTER 2009 ENROLLMENT
FULL-TIME AND PART-TIME BY RACE AND GENDER**

	Non-Resident Alien		Black		American Indian		Asian or Pacific Islander		Hispanic		White		Other/ Multicultural		Unknown		Total	
	Male	Female	Male	Female	Male	Female	Male	Female	Male	Female	Male	Female	Male	Female	Male	Female	Male	Female
FULL-TIME STUDENTS																		
Undergraduate	92	105	637	1,382	15	27	159	204	49	99	2,231	2,576	86	97	86	93	3,355	4,583
Graduate	246	149	65	251	3	7	36	47	16	28	634	1,114	12	16	20	31	1,032	1,643
First Professional	3	2	13	48	4	5	49	70	1	8	449	330	11	14	16	12	546	489
TOTAL FULL-TIME	341	256	715	1,681	22	39	244	321	66	135	3,314	4,020	109	127	122	136	4,933	6,715
PART-TIME STUDENTS																		
Undergraduate	18	26	203	524	4	4	32	57	20	28	803	877	12	24	30	46	1,122	1,586
Graduate	52	43	92	312	2	8	33	68	11	26	547	1,243	4	6	18	53	759	1,759
First Professional	0	0	0	0	0	0	0	0	0	0	0	0	0	0	0	0	0	0
TOTAL PART-TIME	70	69	295	836	6	12	65	125	31	54	1,350	2,120	16	30	48	99	1,881	3,345
TOTAL FULL-TIME AND PART-TIME STUDENTS																		
Undergraduate	110	131	840	1,906	19	31	191	261	69	127	3,034	3,453	98	121	116	139	4,477	6,169
Graduate	298	192	157	563	5	15	69	115	27	54	1,181	2,357	16	22	38	84	1,791	3,402
First Professional	3	2	13	48	4	5	49	70	1	8	449	330	11	14	16	12	546	489
GRAND TOTAL	411	325	1,010	2,517	28	51	309	446	97	189	4,664	6,140	125	157	170	235	6,814	10,060
																		16,874

Total does not include 1,173 full-time advanced professionals.

Source: Planning and Analysis, Fall 2009 Compliance Report

UAB
UNDERGRADUATE STUDENT DEMOGRAPHICS
FALL 2009

		Full-time		Part-time		Total	
		Number	Percent	Number	Percent	Number	Percent
Total		7,938	74.6%	2,708	25.4%	10,646	100.0%
Gender	Female	4,583	43.0%	1,586	14.9%	6,169	57.9%
	Male	3,355	31.5%	1,122	10.5%	4,477	42.1%
Race	White	4,807	45.2%	1,680	15.8%	6,487	60.9%
	Black	2,019	19.0%	727	6.8%	2,746	25.8%
	Asian / Pacific Islander	363	3.4%	89	0.8%	452	4.2%
	Hispanic	148	1.4%	48	0.5%	196	1.8%
	American Indian	42	0.4%	8	0.1%	50	0.5%
	Non-Resident Alien	197	1.9%	44	0.4%	241	2.3%
	Other / Multicultural	183	1.7%	36	0.3%	219	2.1%
	Unknown	179	1.7%	76	0.7%	255	2.4%
Class	Freshman	2,021	19.0%	97	0.9%	2,118	19.9%
	Sophomore	1,623	15.2%	351	3.3%	1,974	18.5%
	Junior	1,755	16.5%	526	4.9%	2,281	21.4%
	Senior	2,240	21.0%	892	8.4%	3,132	29.4%
	Post Baccalaureate	259	2.4%	737	6.9%	996	9.4%
	Other Undergraduate	40	0.4%	105	1.0%	145	1.4%
Age	Under 19	1,451	13.6%	22	0.2%	1,473	13.8%
	19-21	3,852	36.2%	280	2.6%	4,132	38.8%
	22-25	1,834	17.2%	815	7.7%	2,649	24.9%
	26-30	452	4.2%	648	6.1%	1,100	10.3%
	31-35	153	1.4%	316	3.0%	469	4.4%
	Over 35	196	1.8%	626	5.9%	822	7.7%
	Unknown	0	0.0%	1	0.0%	1	0.0%
	Average Age	21.5		30.0		23.7	
Source	Jefferson County	3,014	28.3%	1,560	14.7%	4,574	43.0%
	Other Metro Area Counties*	1,269	11.9%	533	5.0%	1,802	16.9%
	Other Alabama Counties	2,878	27.0%	467	4.4%	3,345	31.4%
	Other States	579	5.4%	104	1.0%	683	6.4%
	Other Countries	197	1.9%	44	0.4%	241	2.3%
	Unknown	1	0.0%	0	0.0%	1	0.0%
School/Unit	Arts & Humanities	966	9.1%	316	3.0%	1,282	12.0%
	Business	1,092	10.3%	523	4.9%	1,615	15.2%
	Dentistry (Dental Assisting)	23	0.2%	0	0.0%	23	0.2%
	Education	674	6.3%	226	2.1%	900	8.5%
	Engineering	623	5.9%	146	1.4%	769	7.2%
	Health Professions	754	7.1%	252	2.4%	1,006	9.4%
	Joint Health Sciences	0	0.0%	0	0.0%	0	0.0%
	Medicine (EMT)	0	0.0%	0	0.0%	0	0.0%
	Natural Sciences & Mathematics	1,308	12.3%	317	3.0%	1,625	15.3%
	Nursing	344	3.2%	161	1.5%	505	4.7%
	Optometry	0	0.0%	0	0.0%	0	0.0%
	Public Health	0	0.0%	0	0.0%	0	0.0%
	Social & Behavioral Sciences	1,193	11.2%	333	3.1%	1,526	14.3%
	Unclassified (General Studies)	961	9.0%	434	4.1%	1,395	13.1%

*Blount, Shelby, St. Clair, and Walker counties.

Source: Planning and Analysis

**UAB ENTERING FRESHMAN DEMOGRAPHICS
FALL 2009**

		Full-time		Part-time		Total	
		Number	Percent	Number	Percent	Number	Percent
Total		1,497	98.7%	20	1.3%	1,517	100.0%
Gender	Female	819	54.7%	14	70.0%	833	54.9%
	Male	678	45.3%	6	30.0%	684	45.1%
Race	White	929	62.1%	14	70.0%	943	62.2%
	Black	361	24.1%	2	10.0%	363	23.9%
	Asian / Pacific Islander	72	4.8%	2	10.0%	74	4.9%
	Hispanic	34	2.3%	0	0.0%	34	2.2%
	American Indian	12	0.8%	0	0.0%	12	0.8%
	Non-Resident Alien	23	1.5%	1	5.0%	24	1.6%
	Other / Multicultural	38	2.5%	1	5.0%	39	2.6%
	Unknown	28	1.9%	0	0.0%	28	1.8%
Gender/Race	Black Female	241	16.1%	2	10.0%	243	16.0%
	White Female	478	31.9%	9	45.0%	487	32.1%
	Black Male	120	8.0%	0	0.0%	120	7.9%
	White Male	451	30.1%	5	25.0%	456	30.1%
Age	Under 19	1,373	91.7%	12	60.0%	1,385	91.3%
	19-21	108	7.2%	5	25.0%	113	7.4%
	22-25	8	0.5%	0	0.0%	8	0.5%
	26-30	3	0.2%	1	5.0%	4	0.3%
	31-35	3	0.2%	0	0.0%	3	0.2%
	Over 35	2	0.1%	2	10.0%	4	0.3%
	Unknown	0	0.0%	0	0.0%	0	0.0%
	Average Age	18.1		21.1		18.2	
Source	Jefferson County	446	29.8%	10	50.0%	456	30.1%
	Other Metro Area Counties*	250	16.7%	6	30.0%	256	16.9%
	Other Alabama Counties	652	43.6%	3	15.0%	655	43.2%
	Other States	126	8.4%	0	0.0%	126	8.3%
	Other Countries	23	1.5%	1	5.0%	24	1.6%
School/Unit	Arts & Humanities	123	8.2%	3	15.0%	126	8.3%
	Business	121	8.1%	0	0.0%	121	8.0%
	Dentistry	1	0.1%	0	0.0%	1	0.1%
	Education	61	4.1%	2	10.0%	63	4.2%
	Engineering	139	9.3%	0	0.0%	139	9.2%
	Health Professions	191	12.8%	1	5.0%	192	12.7%
	Natural Sciences & Math	350	23.4%	2	10.0%	352	23.2%
	Social & Behav Sciences	135	9.0%	3	15.0%	138	9.1%
	Unclassified (General Stud.)	376	25.1%	9	45.0%	385	25.4%

Conditionally Admitted 50 (3.3% of class)

In Campus Housing 952 (63% of class)

Mean ACT 24.3

Mean High School GPA 3.50

Top Feeder High Schools: Hoover HS (63); Bob Jones HS (48); Pelham HS (44); Hewitt-Trussville HS (36); Oak Mountain HS (34); Thompson HS (29); Clay-Chalkville HS (26); Vestavia Hills HS (24); Gardendale HS (24); Spain Park HS (23); Sparkman HS (22); Alabama Sch of Math & Science (22)

*Blount, Shelby, St. Clair, and Walker counties

Source: Planning and Analysis

**UAB
GRADUATE STUDENT DEMOGRAPHICS
FALL 2009**

		Full-time		Part-time		Total	
		Number	Percent	Number	Percent	Number	Percent
Total		2,675	51.5%	2,518	48.5%	5,193	100.0%
Gender	Female	1,643	31.6%	1,759	33.9%	3,402	65.5%
	Male	1,032	19.9%	759	14.6%	1,791	34.5%
Race	White	1,748	33.7%	1,790	34.5%	3,538	68.1%
	Black	316	6.1%	404	7.8%	720	13.9%
	Asian / Pacific Islander	83	1.6%	101	1.9%	184	3.5%
	Hispanic	44	0.8%	37	0.7%	81	1.6%
	American Indian	10	0.2%	10	0.2%	20	0.4%
	Non-Resident Alien	395	7.6%	95	1.8%	490	9.4%
	Other / Multicultural	28	0.5%	10	0.2%	38	0.7%
	Unknown	51	1.0%	71	1.4%	122	2.3%
Class	Masters	1,619	31.2%	1,656	31.9%	3,275	63.1%
	Post Masters	8	0.2%	69	1.3%	77	1.5%
	Doctoral	997	19.2%	361	7.0%	1,358	26.2%
	Non-Degree Graduate	51	1.0%	432	8.3%	483	9.3%
Age	Under 19	0	0.0%	0	0.0%	0	0.0%
	19-21	33	0.6%	0	0.0%	33	0.6%
	22-25	1,155	22.2%	474	9.1%	1,629	31.4%
	26-30	788	15.2%	676	13.0%	1,464	28.2%
	31-35	321	6.2%	424	8.2%	745	14.3%
	Over 35	377	7.3%	943	18.2%	1,320	25.4%
	Unknown	1	0.0%	1	0.0%	2	0.0%
	Average Age	28.6		34.3		31.4	
Source	Jefferson County	713	13.7%	1,093	21.0%	1,806	34.8%
	Other Metro Area Counties*	224	4.3%	334	6.4%	558	10.7%
	Other Alabama Counties	588	11.3%	509	9.8%	1,097	21.1%
	Other States	752	14.5%	485	9.3%	1,237	23.8%
	Other Countries	395	7.6%	95	1.8%	490	9.4%
	Unknown	3	0.1%	2	0.0%	5	0.1%
School/Unit	Arts & Humanities	40	0.8%	43	0.8%	83	1.6%
	Business	131	2.5%	200	3.9%	331	6.4%
	Dentistry	1	0.0%	2	0.0%	3	0.1%
	Education	303	5.8%	517	10.0%	820	15.8%
	Engineering	136	2.6%	189	3.6%	325	6.3%
	Health Professions	705	13.6%	182	3.5%	887	17.1%
	Joint Health Sciences	416	8.0%	12	0.2%	428	8.2%
	Medicine	0	0.0%	0	0.0%	0	0.0%
	Natural Sciences & Mathematics	181	3.5%	23	0.4%	204	3.9%
	Nursing	252	4.9%	822	15.8%	1,074	20.7%
	Optometry	20	0.4%	3	0.1%	23	0.4%
	Public Health	280	5.4%	115	2.2%	395	7.6%
	Social & Behavioral Sciences	160	3.1%	82	1.6%	242	4.7%
	Unclassified	50	1.0%	328	6.3%	378	7.3%

*Blount, Shelby, St.Clair, & Walker counties

Source: Planning and Analysis

UAB
FIRST PROFESSIONAL STUDENT DEMOGRAPHICS*
FALL 2009

		Full-time		Part-time		Total	
		Number	Percent	Number	Percent	Number	Percent
Total		1,035	100.0%	0	0.0%	1,035	100.0%
Gender	Female	489	47.2%	0	0.0%	489	47.2%
	Male	546	52.8%	0	0.0%	546	52.8%
Race	White	779	75.3%	0	0.0%	779	75.3%
	Black	61	5.9%	0	0.0%	61	5.9%
	Asian Pacific Islander	119	11.5%	0	0.0%	119	11.5%
	Hispanic	9	0.9%	0	0.0%	9	0.9%
	American Indian	9	0.9%	0	0.0%	9	0.9%
	Non-Resident Alien	5	0.5%	0	0.0%	5	0.5%
	Other / Multicultural	25	2.4%	0	0.0%	25	2.4%
	Unknown	28	2.7%	0	0.0%	28	2.7%
Class	First Year	282	27.2%	0	0.0%	282	27.2%
	Second Year	279	27.0%	0	0.0%	279	27.0%
	Third Year	247	23.9%	0	0.0%	247	23.9%
	Fourth Year	227	21.9%	0	0.0%	227	21.9%
Age	Under 19	0	0.0%	0	0.0%	0	0.0%
	19-21	14	1.4%	0	0.0%	14	1.4%
	22-25	756	73.0%	0	0.0%	756	73.0%
	26-30	210	20.3%	0	0.0%	210	20.3%
	31-35	39	3.8%	0	0.0%	39	3.8%
	Over 35	16	1.5%	0	0.0%	16	1.5%
	Unknown	0	0.0%	0	0.0%	0	0.0%
	Average Age	24.9		N/A		24.9	
Source	Jefferson County	466	45.0%	0	0.0%	466	45.0%
	Other Metro Area Counties**	66	6.4%	0	0.0%	66	6.4%
	Other Alabama Counties	349	33.7%	0	0.0%	349	33.7%
	Other States	149	14.4%	0	0.0%	149	14.4%
	Other Countries	5	0.5%	0	0.0%	5	0.5%
	Unknown		0.0%	0	0.0%	0	0.0%
School/Unit	Dentistry	230	22.2%	0	0.0%	230	22.2%
	Medicine	627	60.6%	0	0.0%	627	60.6%
	Optometry	178	17.2%	0	0.0%	178	17.2%

*Does not include 1,173 full-time advanced professionals.

**Blount, Shelby, St.Clair, & Walker counties

Source: Planning and Analysis

UAB STUDENTS BY SOURCE, FALL 2009*

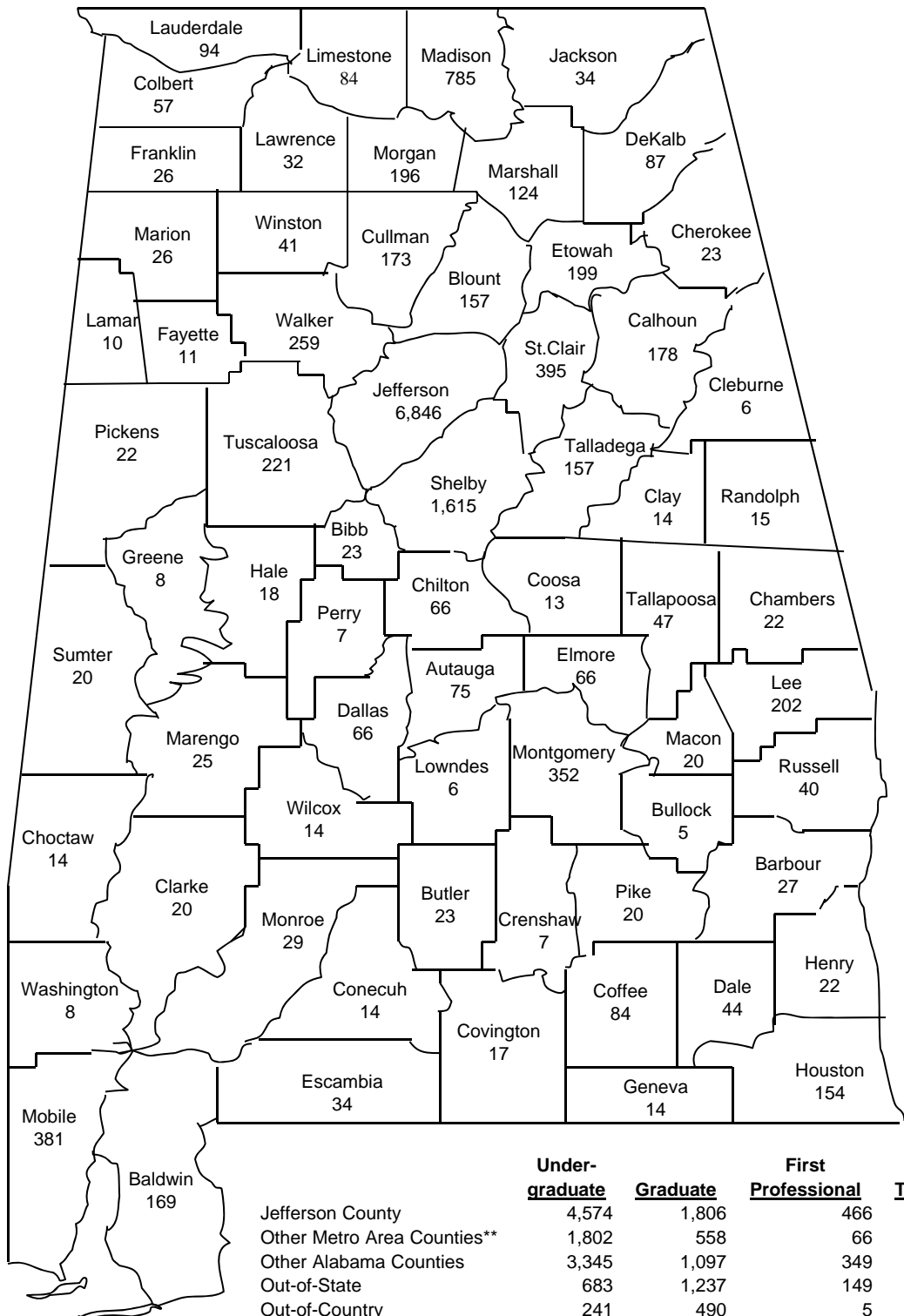

	<u>Under-graduate</u>	<u>Graduate</u>	<u>First Professional</u>	<u>Total*</u>
Jefferson County	4,574	1,806	466	6,846
Other Metro Area Counties**	1,802	558	66	2,426
Other Alabama Counties	3,345	1,097	349	4,791
Out-of-State	683	1,237	149	2,069
Out-of-Country	241	490	5	736
Unknown	1	5	0	6
TOTAL	10,646	5,193	1,035	16,874

*Totals do not include 1,173 advanced professionals.

**Blount, Shelby, St. Clair, and Walker counties.

UAB FALL ENROLLMENT BY SCHOOL 2004-2009

	<u>2004</u>	<u>2005</u>	<u>2006</u>	<u>2007</u>	<u>2008</u>	<u>2009</u>
Arts and Humanities	1,315	1,404	1,462	1,440	1,410	1,365
Business	2,068	2,070	2,088	1,893	1,870	1,946
Dentistry*	346	335	343	340	344	367
Education	1,715	1,620	1,582	1,574	1,574	1,720
Engineering	924	945	911	909	1,037	1,099
Health Professions	1,542	1,660	1,830	1,874	1,794	1,904
Joint Health Sciences	426	445	448	441	449	428
Medicine*	1,536	1,493	1,513	1,592	1,596	1,623
Natural Sciences and Mathematics	1,789	1,795	1,753	1,680	1,715	1,842
Nursing	569	629	731	860	1,249	1,579
Optometry*	197	203	197	203	214	216
Public Health	345	363	403	426	423	412
Social and Behavioral Sciences	1,985	2,005	2,010	1,922	1,786	1,773
Unclassified	<u>2,983</u>	<u>2,617</u>	<u>2,320</u>	<u>2,176</u>	<u>1,820</u>	<u>1,773</u>
 TOTAL	 17,740	 17,584	 17,591	 17,330	 17,281	 18,047

*Includes advanced professionals.

Source: UAB Headcount Enrollment Reports, 2004-2009

UAB FALL ENROLLMENT BY CLASS 2004-2009

	<u>2004</u>	<u>2005</u>	<u>2006</u>	<u>2007</u>	<u>2008</u>	<u>2009</u>
Entering Freshmen	1,628	1,587	1,531	1,416	1,277	1,517
Other Freshmen	1,292	1,182	1,028	855	673	601
Sophomores	2,103	2,237	2,185	2,032	1,953	1,974
Juniors	2,329	2,426	2,404	2,366	2,283	2,281
Seniors	3,502	3,628	3,736	3,559	3,166	3,132
Other Undergraduates	587	410	400	568	1,017	1,141
Master's	2,468	2,381	2,546	2,686	2,923	3,275
Postmaster's	138	117	70	--	--	--
Educational Specialist*	--	--	--	60	73	77
Doctoral	1,065	1,124	1,155	1,163	1,279	1,358
Postdoctoral	1	1	0	0	0	0
Nondegree Graduates	603	512	531	540	480	483
First Professionals	977	967	975	1,001	1,025	1,035
Advanced Professionals	<u>1,047</u>	<u>1,012</u>	<u>1,030</u>	<u>1,084</u>	<u>1,132</u>	<u>1,173</u>
 TOTAL	 17,740	 17,584	 17,591	 17,330	 17,281	 18,047

*Prior to 2007, students were considered Postmaster's.

Source: Planning and Analysis

UAB FALL ENROLLMENT BY STUDENT LEVEL 1969-2009

	<u>Para- professional¹</u>	<u>Under- graduate</u>	<u>Graduate</u>	<u>First Professional</u>	<u>Total for Reporting</u>	<u>Advanced Professional²</u>	<u>Total</u>
1969	88	3,881	564	560	5,093	288	5,381
1970	154	5,001	745	603	6,503	280	6,783
1971	222	5,320	881	674	7,097	342	7,439
1972	232	6,233	1,272	749	8,486	482	8,968
1973	283	6,547	1,379	819	9,028	443	9,471
1974	435	6,821	1,849	778	9,883	461	10,344
1975	512	8,123	2,226	780	11,641	478	12,119
1976	512	8,471	2,192	867	12,042	497	12,539
1977	538	8,622	2,422	958	12,540	582	13,122
1978	624	9,004	2,528	1,071	13,227	572	13,799
1979	565	9,229	2,757	1,070	13,621	593	14,214
1980	484	9,618	2,684	1,068	13,854	594	14,448
1981	523	9,790	2,537	1,017	13,867	607	14,474
1982	498	10,170	2,280	946	13,894	636	14,530
1983	489	10,426	2,165	916	13,996	683	14,679
1984	482	9,914	2,228	893	13,517	683	14,200
1985	386	9,773	2,445	907	13,511	690	14,201
1986	376	9,594	2,675	893	13,538	710	14,248
1987	321	9,543	2,739	876	13,479	766	14,245
1988	334	9,723	2,939	890	13,886	769	14,655
1989	365	10,251	3,154	922	14,692	816	15,508
1990	397	10,688	3,335	936	15,356	930	16,286
1991	439	11,313	3,244	926	15,922	862	16,784
1992	442	11,234	3,126	940	15,742	916	16,658
1993 ³	472	11,186	3,290	965	15,913	875	16,788
1994	137	10,668	3,571	986	15,362	890	16,252
1995	0	10,747	3,746	1,009	15,502	950	16,452
1996	0	10,692	3,595	987	15,274	891	16,165
1997	0	10,358	3,586	989	14,933	917	15,850
1998	0	10,433	3,621	1,002	15,056	960	16,016
1999	0	10,420	3,674	1,004	15,098	983	16,081
2000	0	10,331	3,641	979	14,951	970	15,921
2001	0	9,954	3,766	975	14,695	981	15,676
2002	0	10,501	4,096	982	15,579	937	16,516
2003	0	11,046	4,325	986	16,357	988	17,345
2004	0	11,441	4,275	977	16,693	1,047	17,740
2005	0	11,470	4,135	967	16,572	1,012	17,584
2006	0	11,284	4,302	975	16,561	1,030	17,591
2007	0	10,796	4,449	1,001	16,246	1,084	17,330
2008	0	10,369	4,755	1,025	16,149	1,132	17,281
2009	0	10,646	5,193	1,035	16,874	1,173	18,047

NOTE: "Total for Reporting" is the total reported to state and federal agencies and included in documents such as surveys and questionnaires.

¹The certificate programs in Health Professions were phased out beginning in 1994. Dental

Assisting and Dental Lab Tech were eliminated in 1995; Dental Assisting was reinstated in Fall 2000.

Students in the certificate programs in EMT (phased out in 2007) and reinstated Dental Assisting are included with undergraduates.

²Advanced Professionals are interns, residents, and postdoctoral fellows in the basic medical sciences plus students in postgraduate programs in Dentistry and Optometry.

³Beginning in 1993, students taking classes off campus are included in the headcount enrollment.

UAB FALL HEADCOUNT ENROLLMENT 1969-2009

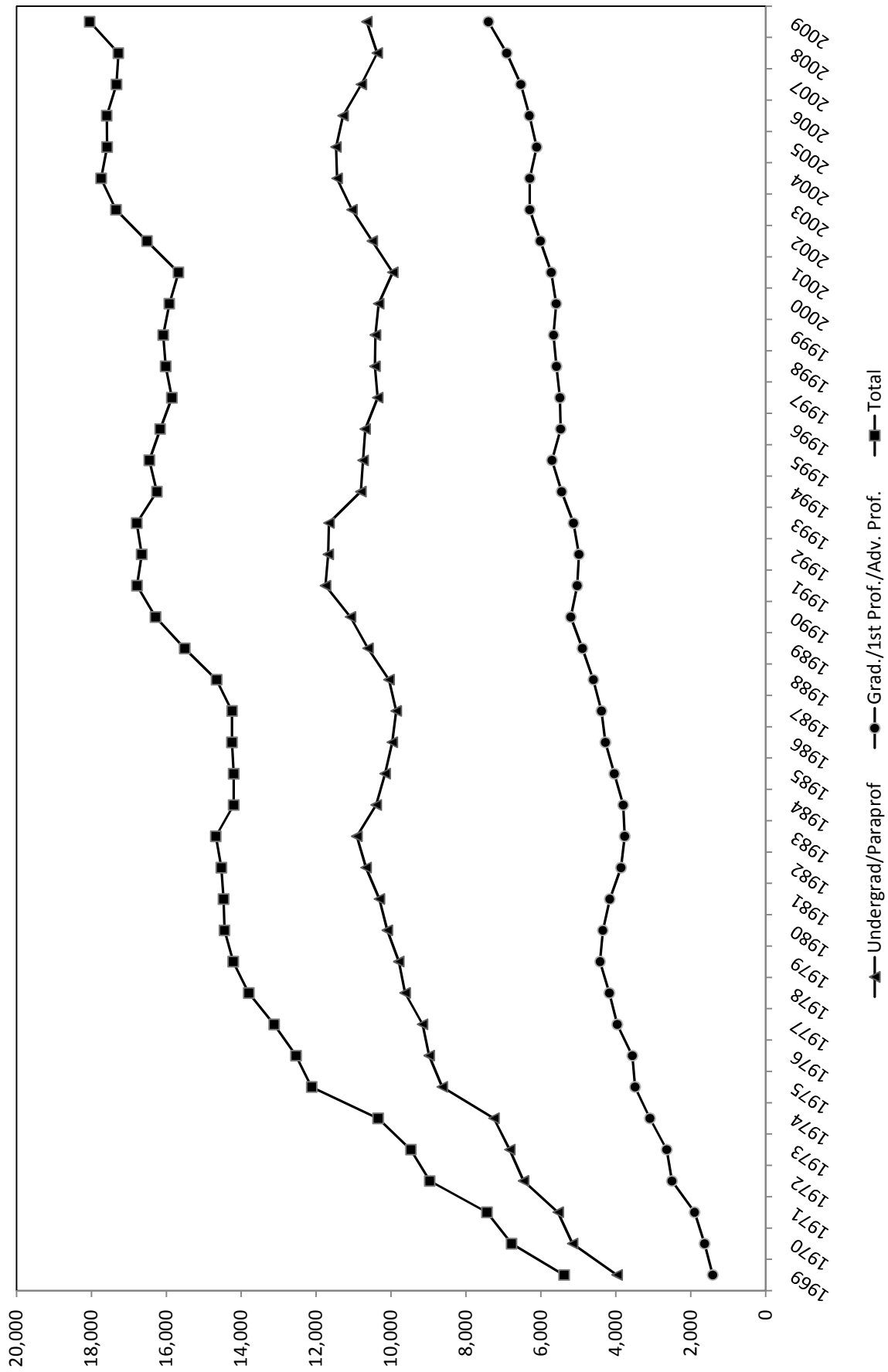

Note: Beginning in Fall 1993, figures include students enrolled off campus.

**UAB FALL ENROLLMENT
FULL-TIME AND PART-TIME BY GENDER
1983-2009**

<u>Year</u>	<u>Full-time</u>		<u>Part-time</u>		<u>Total</u>		<u>Percent Part-time</u>
	<u>Men</u>	<u>Women</u>	<u>Men</u>	<u>Women</u>	<u>Men</u>	<u>Women</u>	
1983	3,926	4,380	2,571	3,119	6,497	7,499	41%
1984	3,667	4,177	2,604	3,069	6,271	7,246	42%
1985	3,603	4,124	2,594	3,190	6,197	7,314	43%
1986	3,693	4,082	2,514	3,249	6,207	7,331	43%
1987	3,666	4,220	2,439	3,154	6,105	7,374	41%
1988	3,786	4,329	2,492	3,279	6,278	7,608	42%
1989	3,930	4,521	2,650	3,591	6,580	8,112	42%
1990	4,187	4,813	2,677	3,679	6,864	8,492	41%
1991	4,390	5,023	2,759	3,750	7,149	8,773	41%
1992	4,418	5,091	2,699	3,534	7,117	8,625	40%
1993 *	4,560	5,201	2,678	3,474	7,238	8,675	39%
1994	4,460	5,146	2,486	3,270	6,946	8,416	37%
1995	4,538	5,334	2,367	3,263	6,905	8,597	36%
1996	4,464	5,467	2,275	3,068	6,739	8,535	35%
1997	4,561	5,385	2,109	2,878	6,670	8,263	33%
1998	4,412	5,657	2,065	2,922	6,477	8,579	33%
1999	4,419	5,778	1,977	2,924	6,396	8,702	32%
2000	4,472	5,920	1,805	2,754	6,277	8,674	30%
2001	4,145	5,515	2,010	3,025	6,155	8,540	34%
2002	4,398	5,908	2,064	3,209	6,462	9,117	34%
2003	4,574	6,340	2,061	3,382	6,635	9,722	33%
2004	4,545	6,655	2,101	3,392	6,646	10,047	33%
2005	4,580	6,746	1,993	3,253	6,573	9,999	32%
2006	4,620	6,729	1,951	3,261	6,571	9,990	31%
2007	4,605	6,590	1,875	3,176	6,480	9,766	31%
2008	4,624	6,473	1,807	3,245	6,431	9,718	31%
2009	4,933	6,715	1,881	3,345	6,814	10,060	31%

**UAB FALL ENROLLMENT BY STUDENT SOURCE
2005-2009**

	<u>2005</u>	<u>2006</u>	<u>2007</u>	<u>2008</u>	<u>2009</u>
Jefferson County	7,221	7,117	6,650	6,676	6,846
Other Metro Area Counties**	2,140	2,222	2,102	2,161	2,426
Other Alabama Counties	4,786	4,756	4,689	4,663	4,791
Out-of-State	1,527	1,592	1,734	1,869	2,069
Out-of-Country	895	874	1,071	777	736
Unknown	3	0	0	3	6
TOTAL	16,572	16,561	16,246	16,149	16,874

Note: Totals do not include advanced professionals.

*Beginning in 1993, students taking classes off campus are included in the headcount enrollment.

**Blount, Shelby, St. Clair, and Walker counties.

Source: Planning and Analysis

UAB FALL ENROLLMENT BY RACE AND LEVEL 2004-2009*

UNDERGRADUATE		Fall 2004	% of Total	Fall 2005	% of Total	Fall 2006	% of Total	Fall 2007	% of Total	Fall 2008	% of Total	Fall 2009	% of Total
Non-resident Alien Black Non-Hispanic American Indian/Alaskan Native Asian or Pacific Islander Hispanic White Non-Hispanic Other/Multicultural Race/Ethnicity Unknown		339	3.0%	272	2.4%	268	2.4%	246	2.3%	240	2.3%	241	2.3%
		3,682	32.2%	3,630	31.6%	3,412	30.2%	3,120	28.9%	2,807	27.1%	2,746	25.8%
		44	0.4%	46	0.4%	50	0.4%	33	0.3%	42	0.4%	50	0.5%
		367	3.2%	389	3.4%	450	4.0%	459	4.3%	457	4.4%	452	4.2%
		125	1.1%	128	1.1%	146	1.3%	156	1.4%	177	1.7%	196	1.8%
		6,642	58.1%	6,755	58.9%	6,706	59.4%	6,435	59.6%	6,252	60.3%	6,487	60.9%
		-	-	-	-	-	-	67	0.6%	149	1.4%	219	2.1%
		242	2.1%	250	2.2%	252	2.2%	280	2.6%	245	2.4%	255	2.4%
		11,441	100.0%	11,470	100.0%	11,284	100.0%	10,796	100.0%	10,369	100.0%	10,646	100.0%
GRADUATE		Fall 2004	% of Total	Fall 2005	% of Total	Fall 2006	% of Total	Fall 2007	% of Total	Fall 2008	% of Total	Fall 2009	% of Total
Non-resident Alien Black Non-Hispanic American Indian/Alaskan Native Asian or Pacific Islander Hispanic White Non-Hispanic Other/Multicultural Race/Ethnicity Unknown		667	15.6%	622	15.0%	604	14.0%	595	13.4%	534	11.2%	490	9.4%
		650	15.2%	654	15.8%	661	15.4%	647	14.5%	682	14.3%	720	13.9%
		20	0.5%	24	0.6%	20	0.5%	18	0.4%	19	0.4%	20	0.4%
		117	2.7%	134	3.2%	140	3.3%	141	3.2%	161	3.4%	184	3.5%
		47	1.1%	54	1.3%	57	1.3%	61	1.4%	74	1.6%	81	1.6%
		2,729	63.8%	2,600	62.9%	2,768	64.3%	2,883	64.8%	3,127	65.8%	3,538	68.1%
		-	-	-	-	-	-	7	0.2%	19	0.4%	38	0.7%
		45	1.1%	47	1.1%	52	1.2%	97	2.2%	139	2.9%	122	2.3%
		4,275	100.0%	4,135	100.0%	4,302	100.0%	4,449	100.0%	4,755	100.0%	5,193	100.0%
FIRST PROFESSIONAL		Fall 2004	% of Total	Fall 2005	% of Total	Fall 2006	% of Total	Fall 2007	% of Total	Fall 2008	% of Total	Fall 2009	% of Total
Non-resident Alien Black Non-Hispanic American Indian/Alaskan Native Asian or Pacific Islander Hispanic White Non-Hispanic Other/Multicultural Race/Ethnicity Unknown		3	0.3%	1	0.1%	2	0.2%	2	0.2%	3	0.3%	5	0.5%
		65	6.7%	68	7.0%	61	6.3%	64	6.4%	66	6.4%	61	5.9%
		7	0.7%	9	0.9%	9	0.9%	10	1.0%	10	1.0%	9	0.9%
		102	10.4%	92	9.5%	102	10.5%	107	10.7%	112	10.9%	119	11.5%
		9	0.9%	11	1.1%	10	1.0%	8	0.8%	8	0.8%	9	0.9%
		787	80.6%	780	80.7%	778	79.8%	770	76.9%	779	76.0%	779	75.3%
		-	-	-	-	-	-	23	2.3%	22	2.1%	25	2.4%
		4	0.4%	6	0.6%	13	1.3%	17	1.7%	25	2.4%	28	2.7%
		977	100.0%	967	100.0%	975	100.0%	1,001	100.0%	1,025	100.0%	1,035	100.0%
UAB TOTAL		Fall 2004	% of Total	Fall 2005	% of Total	Fall 2006	% of Total	Fall 2007	% of Total	Fall 2008	% of Total	Fall 2009	% of Total
Non-resident Alien Black Non-Hispanic American Indian/Alaskan Native Asian or Pacific Islander Hispanic White Non-Hispanic Other/Multicultural Race/Ethnicity Unknown		1,009	6.0%	895	5.4%	874	5.3%	843	5.2%	777	4.8%	736	4.4%
		4,397	26.3%	4,352	26.3%	4,134	25.0%	3,831	23.6%	3,555	22.0%	3,527	20.9%
		71	0.4%	79	0.5%	79	0.5%	61	0.4%	71	0.4%	79	0.5%
		586	3.5%	615	3.7%	692	4.2%	707	4.4%	730	4.5%	755	4.5%
		181	1.1%	193	1.2%	213	1.3%	225	1.4%	259	1.6%	286	1.7%
		10,158	60.9%	10,135	61.2%	10,252	61.9%	10,088	62.1%	10,158	62.9%	10,804	64.0%
		-	-	-	-	-	-	97	0.6%	190	1.2%	282	1.7%
		291	1.7%	303	1.8%	317	1.9%	394	2.4%	409	2.5%	405	2.4%
		16,693	100.0%	16,572	100.0%	16,561	100.0%	16,246	100.0%	16,149	100.0%	16,874	100.0%

*Totals do not include advanced professionals.
Source: Planning and Analysis

**UAB CREDIT HOUR PRODUCTION
FALL 2009**

	Lower Division Undergrad.¹	Upper Division Undergrad.²	Graduate One³	Graduate Two⁴	Total
Arts and Humanities	24,024	6,076	889		30,989
Business	5,778	10,140	2,838	144	18,900
Dental Assisting	322				322
Education	2,765	5,672	5,912	247	14,596
Engineering	2,564	2,876	1,856	514	7,810
Health Professions	951	4,955	8,918	1,878	16,702
Joint Health Sciences	9		108	4,810	4,927
Natural Sciences and Mathematics	27,882	4,238	1,075	1,120	34,315
Nursing	386	5,465	5,888	1,259	12,998
Optometry (Vision Science)			64	184	248
Public Health	75	78	3,928	572	4,653
Social and Behavioral Sciences	16,959	7,766	1,288	844	26,857
Graduate School			15	514	529
Provost's Office ⁵	614	117			731
ROTC/Cooperative Education	100	162			262
TOTAL	82,429	47,545	32,779	12,086	174,839

¹Includes courses numbered 095-299.

²Includes courses numbered 300-499.

³Includes courses numbered 500-699 except in Education, where courses numbered 700-739 are included.

⁴Includes courses numbered 700-799.

⁵Includes interdisciplinary hours or those hours generated by instructors not affiliated with an academic unit.

Note: First professional programs in Medicine, Dentistry, and Optometry do not generate credit hours.

Source: Planning and Analysis, ACHE Credit Hour Production Reports

UAB ANNUAL CREDIT HOUR PRODUCTION BY SCHOOL
2002-03 through 2008-09

	<u>2002-03</u>	<u>2003-04</u>	<u>2004-05</u>	<u>2005-06</u>	<u>2006-07</u>	<u>2007-08</u>	<u>2008-09</u>
ARTS AND HUMANITIES							
Lower Division Undergraduate	54,399	58,570	56,811	58,170	56,144	51,994	47,813
Upper Division Undergraduate	11,974	12,173	13,182	13,564	13,972	14,228	14,180
Graduate 1	1,353	1,855	1,979	2,051	2,056	1,963	2,102
Graduate 2	30	24	24	0	0	0	3
Total	<u>67,756</u>	<u>72,622</u>	<u>71,996</u>	<u>73,785</u>	<u>72,172</u>	<u>68,185</u>	<u>64,098</u>
BUSINESS							
Lower Division Undergraduate	12,957	13,266	12,969	14,854	14,563	13,413	13,017
Upper Division Undergraduate	22,331	22,511	22,070	20,456	20,671	20,194	20,942
Graduate 1	8,376	7,944	7,419	7,263	7,791	7,539	6,897
Graduate 2	171	173	229	157	178	202	152
Total	<u>43,835</u>	<u>43,894</u>	<u>42,687</u>	<u>42,730</u>	<u>43,203</u>	<u>41,348</u>	<u>41,008</u>
DENTISTRY (DAST PROGRAM)							
Lower Division Undergraduate	1,067	588	1,011	688	888	795	764
Total	<u>1,067</u>	<u>588</u>	<u>1,011</u>	<u>688</u>	<u>888</u>	<u>795</u>	<u>764</u>
EDUCATION							
Lower Division Undergraduate	4,802	4,481	4,131	4,520	5,253	5,414	5,393
Upper Division Undergraduate	13,011	11,927	11,488	11,776	13,353	12,812	13,126
Graduate 1	20,237	22,173	19,691	16,382	15,348	15,933	15,494
Graduate 2	679	561	707	778	692	508	1,158
Total	<u>38,729</u>	<u>39,142</u>	<u>36,017</u>	<u>33,456</u>	<u>34,646</u>	<u>34,667</u>	<u>35,171</u>
ENGINEERING							
Lower Division Undergraduate	3,426	3,331	3,766	4,020	4,150	4,349	4,870
Upper Division Undergraduate	5,246	4,859	5,074	5,603	5,911	6,036	6,203
Graduate 1	4,022	4,107	3,570	2,905	3,181	3,592	4,469
Graduate 2	1,550	1,433	1,642	1,507	1,345	1,164	1,243
Total	<u>14,244</u>	<u>13,730</u>	<u>14,052</u>	<u>14,035</u>	<u>14,587</u>	<u>15,141</u>	<u>16,785</u>
HEALTH PROFESSIONS							
Lower Division Undergraduate	1,069	1,197	1,212	1,308	1,086	1,542	1,967
Upper Division Undergraduate	12,813	13,811	15,349	15,236	15,116	14,361	13,894
Graduate 1	16,940	16,022	14,922	16,344	18,319	19,408	19,260
Graduate 2	607	1,974	3,520	4,520	4,760	5,025	5,421
Total	<u>31,429</u>	<u>33,004</u>	<u>35,003</u>	<u>37,408</u>	<u>39,281</u>	<u>40,336</u>	<u>40,542</u>
JOINT HEALTH SCIENCES							
Lower Division Undergraduate	0	0	0	0	0	42	0
Upper Division Undergraduate	0	0	0	0	0	0	0
Graduate 1	218	218	259	268	185	172	250
Graduate 2	12,939	14,652	14,895	15,550	15,399	15,205	14,097
Total	<u>13,157</u>	<u>14,870</u>	<u>15,154</u>	<u>15,818</u>	<u>15,584</u>	<u>15,419</u>	<u>14,347</u>
MEDICINE (EMT PROGRAM)							
Lower Division Undergraduate	653	585	888	1,012	577	0	0
Upper Division Undergraduate	32	8	6	8	12	0	0
Total	<u>685</u>	<u>593</u>	<u>894</u>	<u>1,020</u>	<u>589</u>	<u>0</u>	<u>0</u>

UAB ANNUAL CREDIT HOUR PRODUCTION BY SCHOOL (CONTINUED)

	<u>2002-03</u>	<u>2003-04</u>	<u>2004-05</u>	<u>2005-06</u>	<u>2006-07</u>	<u>2007-08</u>	<u>2008-09</u>
NATURAL SCIENCES AND MATHEMATICS							
Lower Division Undergraduate	64,469	69,229	73,630	71,982	68,575	62,460	60,476
Upper Division Undergraduate	6,821	6,916	6,805	7,758	8,647	9,179	9,092
Graduate 1	3,250	3,202	3,049	2,866	2,640	2,522	2,590
Graduate 2	<u>2,538</u>	<u>2,504</u>	<u>2,550</u>	<u>2,437</u>	<u>2,503</u>	<u>2,515</u>	<u>2,709</u>
Total	<u>77,078</u>	<u>81,851</u>	<u>86,034</u>	<u>85,043</u>	<u>82,365</u>	<u>76,676</u>	<u>74,867</u>
NURSING							
Lower Division Undergraduate	0	0	0	0	93	72	576
Upper Division Undergraduate	8,935	11,111	11,314	12,392	13,228	14,478	15,349
Graduate 1	3,681	3,679	4,087	4,651	5,873	8,485	13,916
Graduate 2	<u>686</u>	<u>519</u>	<u>551</u>	<u>390</u>	<u>666</u>	<u>1213</u>	<u>3,148</u>
Total	<u>13,302</u>	<u>15,309</u>	<u>15,952</u>	<u>17,433</u>	<u>19,860</u>	<u>24,248</u>	<u>32,989</u>
OPTOMETRY							
Upper Division Undergraduate	0	0	0	0	0	0	0
Graduate 1	78	85	56	164	93	155	185
Graduate 2	<u>671</u>	<u>642</u>	<u>523</u>	<u>579</u>	<u>593</u>	<u>579</u>	<u>523</u>
Total	<u>749</u>	<u>727</u>	<u>579</u>	<u>743</u>	<u>686</u>	<u>734</u>	<u>708</u>
PUBLIC HEALTH							
Lower Division Undergraduate	0	0	0	0	33	48	27
Upper Division Undergraduate	0	0	0	66	195	147	84
Graduate 1	8,408	7,345	7,476	7,268	8,504	8,670	8,266
Graduate 2	<u>2,088</u>	<u>2,122</u>	<u>1,771</u>	<u>1,728</u>	<u>1,993</u>	<u>1,565</u>	<u>1,582</u>
Total	<u>10,496</u>	<u>9,467</u>	<u>9,247</u>	<u>9,062</u>	<u>10,725</u>	<u>10,430</u>	<u>9,959</u>
SOCIAL AND BEHAVIORAL SCIENCES							
Lower Division Undergraduate	40,267	43,049	44,240	41,487	38,454	36,393	34,400
Upper Division Undergraduate	19,824	19,047	20,458	20,947	19,568	19,480	17,504
Graduate 1	2,898	2,858	2,677	2,427	2,451	2,971	3,153
Graduate 2	<u>1,852</u>	<u>1,973</u>	<u>2,172</u>	<u>2,230</u>	<u>2,236</u>	<u>2,044</u>	<u>2,252</u>
Total	<u>64,841</u>	<u>66,927</u>	<u>69,547</u>	<u>67,091</u>	<u>62,709</u>	<u>60,888</u>	<u>57,309</u>
ROTC/COOPERATIVE ED/PROVOST'S OFFICE							
Lower Division Undergraduate	1,822	1,251	1,644	824	634	612	966
Upper Division Undergraduate	<u>408</u>	<u>282</u>	<u>189</u>	<u>240</u>	<u>264</u>	<u>353</u>	<u>438</u>
Total	<u>2,230</u>	<u>1,533</u>	<u>1,833</u>	<u>1,064</u>	<u>898</u>	<u>965</u>	<u>1,404</u>
GRADUATE SCHOOL							
Graduate 1	45	108	111	81	90	51	66
Graduate 2	<u>1,152</u>	<u>1,238</u>	<u>1,190</u>	<u>1,153</u>	<u>1,319</u>	<u>1,424</u>	<u>1,574</u>
Total	<u>1,197</u>	<u>1,346</u>	<u>1,301</u>	<u>1,234</u>	<u>1,409</u>	<u>1,475</u>	<u>1,640</u>
TOTAL UAB							
Lower Division Undergraduate	184,931	195,547	200,302	198,865	190,450	177,134	170,269
Upper Division Undergraduate	101,395	102,645	105,935	108,046	110,937	111,268	110,812
Graduate 1	69,506	69,596	65,296	62,670	66,531	71,461	76,648
Graduate 2	<u>24,963</u>	<u>27,815</u>	<u>29,774</u>	<u>31,029</u>	<u>31,684</u>	<u>31,444</u>	<u>33,862</u>
GRAND TOTAL	380,795	395,603	401,307	400,610	399,602	391,307	391,591

Note: First professional programs in Dentistry, Medicine, and Optometry do not generate credit hours.

Source: Planning and Analysis, ACHE Credit Hour Production Reports Fall 2002 through Summer 2009

DEGREES OFFERED AT UAB

<u>CIP Code*/Degree Program</u>	<u>Undergraduate Degrees</u>	<u>Graduate and Professional Degrees</u>
COLLEGE OF ARTS AND SCIENCES		
05.0201 African American Studies	B.A. ¹	
50.0701 Art	B.A., B.F.A.	
50.0703 Art History		M.A. ²
45.0201 Anthropology	B.A.	M.A. ³
27.0301 Applied Mathematics		Ph.D. ⁶
26.0101 Biology	B.S.	M.S., Ph.D.
40.0501 Chemistry	B.S.	M.S., Ph.D.
09.0101 Communication Management		M.A.
09.0101 Communication Studies	B.A.	
11.0101 Computer and Information Sciences	B.S.	M.S., Ph.D.
43.0199 Criminal Justice	B.S.	M.S.C.J.
52.0601 Economics	B.A.	
23.0101 English	B.A.	M.A.
16.0101 Foreign Languages	B.A.	
43.0106 Forensic Science		M.S.F.S.
54.0101 History	B.A.	M.A.
45.9999 International Studies	B.A.	
27.0101 Mathematics	B.S.	M.S.
45.1101 Medical Sociology		Ph.D.
50.0901 Music	B.A.	
30.0101 Natural Science	B.S.	
26.1501 Neuroscience	B.S.	
38.0101 Philosophy	B.A.	
40.0801 Physics	B.S.	M.S., Ph.D.
45.1001 Political Science	B.A.	
42.0101 Psychology	B.S.	M.A., Ph.D.
44.0401 Public Administration		M.P.A.
44.0701 Social Work	B.S.S.W.	
45.1101 Sociology	B.A.	M.A.
50.0501 Theatre	B.A.	
SCHOOL OF EDUCATION		
13.1302 Arts Education		M.A. in Education
13.1101 Counseling		M.A.
13.1210 Early Childhood Education	B.S.	M.A. in Education, Ph.D.
13.0101 Education		Ed.S.
13.0401 Educational Leadership		M.A. in Education, Ed.S., Ed.D. ² , Ph.D. ²
13.1202 Elementary Education	B.S.	M.A. in Education
13.1307 Health Education	B.S.	M.A. in Education
31.0599 Health Education/Promotion		Ph.D. ²
13.1205 High School Education	B.S.	M.A. in Education
13.1314 Physical Education	B.S.	M.A. in Education
13.1001 Special Education	B.S.	M.A. in Education

DEGREES OFFERED AT UAB (CONTINUED)

<u>CIP Code*/Degree Program</u>	<u>Undergraduate Degrees</u>	<u>Graduate and Professional Degrees</u>
SCHOOL OF BUSINESS		
52.0301 Accounting	B.S.	M.Ac.
51.0701 Administration/Health Services		Ph.D.
52.0201 Business Administration		M.B.A.
52.0601 Economics	B.S.	
52.0801 Finance	B.S.	
52.0299 Industrial Distribution	B.S.	
52.1201 Information Systems	B.S.	
52.0201 Management	B.S.	
52.1401 Marketing	B.S.	
SCHOOL OF DENTISTRY		
51.0601 Dental Assisting	Certificate	
51.0401 Dentistry		D.M.D.
51.0501 Dentistry		M.S.
SCHOOL OF ENGINEERING		
14.0101 Engineering		M.Eng.
14.0501 Biomedical Engineering	B.S.B.M.E.	M.S.B.M.E., Ph.D.
14.0801 Civil Engineering	B.S.C.E.	M.S.C.E., Ph.D. ⁴
14.0901 Computer Engineering		Ph.D. ⁵
14.1001 Electrical Engineering	B.S.E.E.	M.S.E.E.
14.9999 Interdisciplinary Engineering		Ph.D.
14.1801 Materials Engineering	B.S.Mt.E.	M.S.Mt.E., Ph.D. ²
30.9999 Materials Science		Ph.D. ⁶
14.1901 Mechanical Engineering	B.S.M.E.	M.S.M.E.
SCHOOL OF HEALTH PROFESSIONS		
51.0701 Administration/Health Services		D.Sc., Ph.D.
51.9999 Health Sciences	B.S.	
51.1005 Clinical Laboratory Science		M.S.
51.3102 Clinical Nutrition and Dietetics		M.S.
51.3101 Dietetic Internship	Certificate (Postbaccalaureate)	
51.1509 Genetic Counseling		M.S.
51.0701 Health Administration		M.S.H.A.
51.0799 Health Informatics		M.S.H.I.
51.0706 Health Information Management	B.S.	
51.1005 Medical Technology	B.S.	
51.0905 Nuclear Medicine Technology	B.S.	
51.3804 Nurse Anesthesia		M.N.A.
30.1901 Nutrition Sciences		Ph.D.
51.2306 Occupational Therapy		M.S.
51.2308 Physical Therapy		D.P.T.
51.0912 Physician Assistant Studies		M.S.P.A.S.
51.0908 Respiratory Therapy	B.S.	

DEGREES OFFERED AT UAB (CONTINUED)

<u>CIP Code*/Degree Program</u>	<u>Undergraduate Degrees</u>	<u>Graduate and Professional Degrees</u>
JOINT HEALTH SCIENCES (Schools of Dentistry and Medicine)		
26.0102 Basic Medical Sciences		M.S.B.M.S.
26.0205 Biochemistry and Molecular Genetics		Ph.D.
26.0401 Cell Biology		Ph.D.
26.0902 Cellular and Molecular Physiology		Ph.D.
26.0806 Genetics		Ph.D.
26.0502 Microbiology		Ph.D.
26.1503 Neurobiology		Ph.D.
26.1501 Neuroscience	B.S.	
26.0910 Pathology		Ph.D.
26.1007 Pharmacology and Toxicology		Ph.D.
SCHOOL OF MEDICINE		
51.1201 Medicine		M.D.
SCHOOL OF NURSING		
51.3801 Nursing	B.S.N.	M.S.N.
51.3818 Nursing		D.N.P. ⁶
51.3808 Nursing		Ph.D.
SCHOOL OF OPTOMETRY		
51.1701 Optometry		O.D.
26.0909 Vision Science		M.S., Ph.D.
SCHOOL OF PUBLIC HEALTH		
26.1102 Biostatistics		M.S., Ph.D.
51.2202 Environmental Health Sciences		Ph.D.
26.1309 Epidemiology		Ph.D.
31.0599 Health Education/Promotion		Ph.D. ²
51.2201 Public Health		M.P.H., M.S.P.H., Dr.P.H.

* Classification of Instructional Programs developed by the U.S. Department of Education's National Center for Education Statistics.

Note: Joint and shared programs are those in which UAB awards the degree. Cooperative programs are those in which students take classes at UAB but the degree is awarded by another institution.

¹ Shared program with the University of Alabama

² Joint program with the University of Alabama.

³ Cooperative program with the University of Alabama.

⁴ Joint program with the University of Alabama in Huntsville.

⁵ Shared program with the University of Alabama in Huntsville.

⁶ Joint program with the University of Alabama and the University of Alabama in Huntsville.

DEGREES OFFERED AT UAB (CONTINUED)

TOTAL DEGREES AVAILABLE

Certificates	2
Postbaccalaureate	1
Subbaccalaureate	1
Baccalaureate	49
Master's	46
Specialist's	2
Doctoral	36
First Professional	<u>3</u>
Total	138

UAB DEGREES AWARDED BY SCHOOL
1969-70 through 2008-09 ¹

	1969-70 - 1996-97	1998-99	1999- 2000	2000-01	2001-02	2002-03	2003-04	2004-05	2005-06	2006-07	2007-08	2008-09	Grand Total
ARTS AND HUMANITIES													
Bachelor's	2,537	119	143	162	229	199	226	221	237	281	280	326	4,960
Master's	210	5	9	9	9	9	14	8	26	25	29	31	384
BUSINESS ²													
Bachelor's	6,455	297	297	321	287	286	334	378	331	293	334	309	9,922
Master's	2,278	192	165	159	166	149	153	179	166	146	144	165	4,062
DENTISTRY													
Certificates	461	0	0	0	13	11	21	12	25	12	21	16	592
Bachelor's	130	0	0	0	0	0	0	0	0	0	0	0	130
Master's	204	12	11	9	11	8	11	9	12	10	13	10	320
First Professional	1,629	51	57	54	56	54	56	56	56	58	51	56	2,234
EDUCATION													
Bachelor's	5,635	216	191	182	190	136	116	116	108	133	142	128	7,293
Master's	10,209	306	321	327	365	354	331	447	356	272	288	262	13,838
Postmaster's	1,681	34	25	31	32	60	37	50	59	29	28	20	2,086
Doctorates	124	7	15	12	8	20	9	9	13	17	17	13	264
ENGINEERING													
Bachelor's	2,229	91	82	98	96	73	74	63	76	101	117	97	3,197
Master's	663	49	30	50	71	91	88	96	78	76	74	82	1,448
Doctorates	59	7	7	10	7	11	8	6	19	15	13	14	176
HEALTH PROFESSIONS													
Certificates	9,265	21	24	25	14	23	34	11	33	21	14	11	9,496
Bachelor's	3,019	138	163	158	105	118	124	140	155	184	173	152	4,629
Master's	1,639	161	151	174	170	183	165	175	150	163	199	194	3,524
Doctorates ²	57	4	6	2	6	5	9	5	17	46	41	37	235
JOINT HEALTH SCIENCES													
Master's	267	8	2	9	2	7	5	9	11	10	3	6	339
Doctorates	641	51	44	55	53	54	48	53	46	57	67	61	1,230
MEDICINE													
Certificates	0	0	0	0	0	6	0	0	0	0	0	0	6
First Professional	4,163	166	157	153	155	157	160	166	165	152	160	161	5,915
NATURAL SCIENCES AND MATHEMATICS													
Bachelor's	3,902	187	180	169	158	154	187	155	188	213	218	198	5,909
Master's	663	36	58	49	54	45	57	65	61	37	53	37	1,215

	1969-70 - 1996-97	1998-99	1999- 2000	2000-01	2001-02	2002-03	2003-04	2004-05	2005-06	2006-07	2007-08	2008-09	Grand Total
Doctorates	157	13	12	8	15	12	6	14	12	21	18	9	297
NURSING													
Bachelor's	5,114	114	133	110	114	96	111	155	163	193	193	235	6,731
Master's	2,331	72	90	92	73	69	44	65	62	83	94	124	3,199
Doctorates	308	8	16	5	12	17	6	10	7	1	4	12	406
OPTOMETRY													
Bachelor's	324	3	1	0	3	0	0	0	0	0	0	0	331
Master's	46	1	1	3	4	1	2	4	0	1	2	1	66
Doctorates	19	1	1	1	3	4	2	9	3	1	3	7	54
First Professional	816	35	40	39	34	39	41	36	40	39	34	39	1,232
PUBLIC HEALTH ³													
Master's	1,550	173	161	141	124	93	146	117	130	94	144	126	2,999
Doctorates	87	10	15	18	9	19	20	20	15	18	21	21	273
SOCIAL AND BEHAVIORAL SCIENCES													
Bachelor's	6,176	363	372	446	436	402	403	394	419	416	450	471	10,748
Master's	834	40	52	53	35	51	49	49	46	43	55	37	1,344
Doctorates	92	13	9	10	12	13	3	12	11	16	13	12	216
TOTAL													
Certificates	9,726	21	24	25	27	40	55	23	58	33	35	27	10,094
Bachelor's	35,521	1,528	1,562	1,646	1,618	1,464	1,575	1,622	1,677	1,814	1,907	1,916	53,850
Master's	20,894	1,055	1,051	1,075	1,084	1,060	1,065	1,223	1,098	960	1,098	1,075	32,738
Postmaster's	1,681	34	25	31	32	60	37	50	59	29	28	20	2,086
Doctorates	1,544	114	125	121	125	155	111	138	143	192	197	186	3,151
First Professional	6,608	252	254	246	245	250	257	258	261	249	245	256	9,381
GRAND TOTAL	75,974	3,004	3,041	3,144	3,131	3,029	3,100	3,314	3,296	3,277	3,510	3,480	111,300

¹ The federal reporting period for completions is July 1 through June 30.

² The Ph.D. degrees awarded in the Administration/Health Services program are awarded jointly by the Schools of Business and Health Professions.

³ Prior to 1980-81, degrees in Public Health were earned in the School of Health Professions.

Source: HEGIS Degrees and Other Formal Awards Conferred and IPEDS Completions Reports

UAB DEGREES CONFERRED JULY 1, 1969 - JUNE 30, 2009

Year*	Bachelor's	Master's	Post Master's	Doctor's	D.M.D., M.D., O.D.	Certificates	Total
1969-70	328	16	0	5	127	68	544
1970-71	498	93	0	18	122	42	773
1971-72	625	197	0	11	136	165	1,134
1972-73	821	346	17	19	150	142	1,495
1973-74	926	459	48	18	178	172	1,801
1974-75	957	610	130	17	317	503	2,534
1975-76	1,041	891	199	8	204	572	2,915
1976-77	1,138	861	162	26	174	438	2,799
1977-78	1,156	783	134	18	211	511	2,813
1978-79	1,180	958	73	21	252	642	3,126
1979-80	1,199	921	134	26	272	774	3,326
1980-81	1,289	928	90	30	285	483	3,105
1981-82	1,195	823	75	28	281	331	2,733
1982-83	1,200	753	51	40	266	373	2,683
1983-84	1,348	605	50	49	254	366	2,672
1984-85	1,379	608	49	41	244	381	2,702
1985-86	1,379	652	52	32	247	346	2,708
1986-87	1,347	625	53	41	237	375	2,678
1987-88	1,406	701	31	54	238	298	2,728
1988-89	1,313	846	20	75	222	266	2,742
1989-90	1,332	804	28	65	233	380	2,842
1990-91	1,324	971	20	95	244	413	3,067
1991-92	1,487	848	34	88	229	430	3,116
1992-93	1,604	842	19	108	243	435	3,251
1993-94	1,582	859	17	107	238	467	3,270
1994-95	1,610	869	58	97	255	292	3,181
1995-96	1,556	940	62	126	252	21	2,957
1996-97	1,720	1,087	49	139	256	20	3,271
1997-98	1,581	998	26	142	241	20	3,008
1998-99	1,528	1,055	34	114	252	21	3,004
1999-2000	1,562	1,051	25	125	254	24	3,041
2000-01	1,646	1,075	31	121	246	25	3,144
2001-02	1,618	1,084	32	125	245	27	3,131
2002-03	1,464	1,060	60	155	250	40	3,029
2003-04	1,575	1,065	37	111	257	55	3,100
2004-05	1,622	1,223	50	138	258	23	3,314
2005-06	1,677	1,098	59	143	261	58	3,296
2006-07	1,814	960	29	192	249	33	3,277
2007-08	1,907	1,098	28	197	245	35	3,510
2008-09	1,916	1,075	20	186	256	27	3,480
Totals Awarded to Date	53,850	32,738	2,086	3,151	9,381	10,094	111,300

*The federal reporting period for completions is July 1 through June 30.

Source: HEGIS Degrees and Other Formal Awards Conferred and IPEDS Completions Reports

UAB REQUIRED STUDENT TUITION AND FEES FALL 2009

<u>Program/Fee</u>	<u>In-State</u>	<u>Out-of-State</u>
<u>Undergraduate and Graduate Programs</u>		
General Tuition Fee (Per Credit Hour Charges):		
<u>Undergraduates taking courses in:</u>		
Schools other than Health Professions, Nursing, or Public Health	\$176	\$440
Health Professions	214	535
Nursing	195	488
Public Health	183	458
<u>Graduates taking courses in:</u>		
Schools other than Health Professions, Nursing, or Public Health	\$227	\$568
Health Professions	300	750
Nursing	276	690
Public Health	236	590
Building Fee for students taking courses in:		
Arts and Humanities, Business, Education, Engineering, Natural Sciences and Mathematics, Social and Behavioral Sciences, and Health Professions:		
Flat Fee per Semester plus	\$34	\$34
Per Credit Hour Charge	3	3
Joint Health Sciences, Nursing, and Public Health		
Flat Fee per Semester	\$34	\$34
Student Service Fee¹		
Flat Fee per Semester plus	\$42	\$42
Per Credit Hour Charge	11	11
Student Recreation Center Fee¹		
Flat fee per term: Less than 12 hours ²	\$48	\$48
Flat fee per term: 12 hours or more ³	\$72	\$72
Learning Resource Fee for students taking courses in:		
(Per Credit Hour Charges)		
A&H, NSM, SBS ⁴	\$10	\$10
Business, Education, Engineering, and Public Health	14	14
Health Professions and Nursing	12	12
Credit-hour courses in schools other than the above	5	5
Campus Dining Fee (Charged to Undergraduates Only):		
Flat fee per term for students enrolled for 12 or more hours ⁵	\$225	\$225
<u>Dental Assisting Certificate Program in Dentistry per Semester</u>		
Tuition	\$1,396	\$3,490
Student Service Fee	174	174
Building Fee	34	34
Student Recreation Center Fee ⁶	72	72
Technology Fee	60	60
Campus Dining Fee ⁵	225	225
<u>First Professional Programs</u>		
Medicine per Year:		
General Tuition	\$16,627	\$49,881
Building Fee	889	889
Student Recreation Center Fee	144	144
Student Service Fee	480	480

UAB REQUIRED STUDENT TUITION AND FEES (CONTINUED)

<u>Program/Fee</u>	<u>In-State</u>	<u>Out-of-State</u>
<u>First Professional Programs (Continued)</u>		
Dentistry per Semester (except as noted):		
General Tuition - 1st & 2nd Year Students	\$7,634	\$22,902
General Tuition - 3rd Year Students	8,058	24,174
General Tuition - 4th Year Students	8,907	26,721
Building Fee	447	447
Student Recreation Center Fee (annual)	144	144
Student Service Fee (annual)	480	480
Technology Fee	147	147
Optometry per Term (except as noted):		
General Tuition	\$4,803	\$14,409
Building Fee	592	592
Student Recreation Center Fee (annual) ⁷	144	144
Student Service Fee (annual) ⁷	480	480
Technology Fee	129	129

TOTAL ANNUAL REQUIRED TUITION AND FEES FOR FULL-TIME STUDENTS ⁸

	<u>In-State</u>	<u>Out-of-State</u>
Undergraduates taking 24 semester credit hours per year in:		
A&H, NSM, SBS ⁴	\$5,096	\$11,432
Business, Education, and Engineering	5,192	11,528
Health Professions	6,056	13,760
Nursing	5,528	12,560
Graduate students taking 18 semester credit hours per year in:		
A&H, NSM, SBS ⁴	\$4,766	\$10,904
Business, Education, and Engineering	4,838	10,967
Health Professions	6,116	14,216
Nursing	5,630	13,082
Public Health	4,946	11,318
All other Graduate Programs	4,622	10,760
Dental Assisting Students ⁹	\$5,196	\$11,478
First Professionals in:		
Dentistry ¹⁰ - 1st & 2nd Year students	\$17,080	\$47,616
Dentistry ¹⁰ - 3rd Year students	17,928	50,160
Dentistry ¹⁰ - 4th Year students	19,626	55,254
Medicine ¹¹	18,140	51,394
Optometry ¹²	17,415	46,233

¹For all students except First Professionals and students enrolled in the Dental Assisting Program.

²Students who enroll for less than 12 hours for the summer term will be charged \$40 (versus \$48 for fall and spring).

³Students who enroll for 12 hours or more for the summer term will be charged \$60 (versus \$72 for fall and spring).

⁴Arts and Humanities, Natural Sciences & Mathematics, and Social & Behavioral Sciences.

⁵Flat fee per term charged during the Fall and Spring semesters to all undergraduates enrolled for 12 or more hours.

⁶Dental Assisting students who enroll for the summer will be charged the summer term fee of \$60 (vs. \$72 for fall and spring).

⁷Optometry Students will be charged a student recreation center fee of \$60 and a student service fee of \$159 in the summer.

⁸Excludes the campus dining fee which is required for undergraduates enrolling for 12 hours or more during the fall and spring semesters. Additional fees may be assessed depending upon each individual student's coursework.

⁹Year-round program, assumes three terms (fall, spring and summer) per year.

¹⁰Assumes two semesters per year.

¹¹Quoted on an annual basis. Additional charges will apply to students who must extend attendance briefly beyond their current academic year to complete course requirements.

¹²Assumes three terms per year since three out of four Optometry classes enroll for three terms per year.

Source: University of Alabama Board of Trustees Tuition and Fee Resolutions

UAB STUDENT AID FUNDS AVAILABLE 2002-03 through 2008-09

	2002-03	2003-04	2004-05	2005-06	2006-07	2007-08	2008-09
College Work Study	\$1,650,489	\$1,695,955	\$1,535,691	\$1,392,367	\$1,118,982	\$944,373	\$1,070,321
Federal Perkins Loan	3,119,592	3,177,837	3,244,930	2,168,764	3,347,479	2,682,902	2,473,383
Supplemental Educational Opportunity Grant	702,568	732,660	736,416	821,815	1,122,538	1,102,610	896,912
Pell Grants	8,610,016	9,797,533	9,963,039	9,020,274	8,672,087	8,864,686	9,468,517
Health Professional Loans	299,562	790,364	336,360	260,661	544,648	911,117	496,293
Institutional Funds*	35,318,975	33,422,722	37,168,840	44,226,337	48,090,000	52,688,888	53,641,463
Scholarship Funds				20,034,882	22,390,573	27,309,310	27,947,746
Institutional Employment				24,191,455	25,699,427	25,379,578	25,693,717
State Funds**	570,492	415,648	294,667	402,205	380,219	1,340,798	746,343
Private Funds	3,465,198	4,353,458	5,606,579	7,195,179	7,364,071	6,890,048	6,815,506
Other Government Grants	47,514	40,949	44,401	125,500	457,877	263,065	401,037
Federal Direct Loans	55,283,971	62,474,818	68,613,970	72,639,912	70,890,070	82,837,408	96,212,682
Federal Direct Subsidized Loan (need-based)				32,893,739	30,972,823	33,347,655	34,682,720
Federal Direct Unsubsidized Loan (non-need)				34,906,925	34,163,439	43,722,083	56,033,017
Federal Direct Parent Loan (PLUS) (non-need)				4,839,248	5,753,808	3,769,860	2,629,645
Federal Direct Grad PLUS (non-need)						1,997,810	2,867,300
Total Funds	\$109,068,377	\$116,901,944	\$127,544,893	\$138,253,014	\$141,987,971	\$158,525,895	\$172,222,457
Percent Change from Previous Year	+7%	+7%	+9%	+8%	+3%	+12%	+9%
Unduplicated Number of Recipients	10,023	11,114	11,523	11,412	11,391	11,334	11,576
Percent Change from Previous Year	10%	11%	4%	-1%	0%	-1%	2%
Unduplicated Number of Applicants	16,009	16,762	17,186	18,711	16,495	15,797	16,948
Percent Change from Previous Year	7%	5%	3%	9%	-12%	-4%	7%

Note: Data is for federal years, July through June.

*Includes institutional employment.

**Includes state funded scholarships awarded to UAB students in Dentistry, Medicine, and Optometry.

Sources: Office of Financial Aid, Office of Human Resource Management Information Systems

UAB ATHLETICS

The University of Alabama at Birmingham initiated an intercollegiate varsity athletic program in 1978. UAB now participates as a Division I member of the NCAA. Through the 1990-91 season, UAB was a member of the Sun Belt Conference. In 1991, UAB became a charter member of the Great Midwest Conference. In 1995, UAB joined the newly created Conference USA. The Blazers became a football member of Conference USA in the 1999 season.

Director of Athletics

Brian Mackin

Men's Programs

Baseball
Basketball
Football
Golf
Soccer
Tennis

Head Coach

Brian Shoop
Mike Davis
Neil Callaway
Alan Kaufman
Mike Getman
Derek Tarr

Women's Programs

Basketball
Track & Field/Cross-Country
Golf
Rifle
Soccer
Softball
Tennis
Volleyball

Head Coach

Audra Smith
Kurt Thomas
Kim Wilcox
Lori Goodwin
Paul Harbin
Marla Townsend
Krissy Hall
Kerry Messersmith

Source: UAB Athletics Sports Information

FACULTY AND STAFF

UAB WORK FORCE FY 2009-10*

Organizational Area	Full-time		Part-time		Total		Grand Total
	Men	Women	Men	Women	Men	Women	
University	3,266	4,371	1,455	2,165	4,721	6,536	11,257
Hospital	1,641	4,284	192	1,065	1,833	5,349	7,182
TOTAL	4,907	8,655	1,647	3,230	6,554	11,885	18,439

Job Category	Full-time		Part-time		Total		Grand Total
	Men	Women	Men	Women	Men	Women	
Executive/Administrative	183	156	3	3	186	159	345
Faculty**	1,284	783	86	71	1,370	854	2,224
Professional Nonfaculty	2,077	4,244	568	1,376	2,645	5,620	8,265
Secretarial/Clerical	159	1,685	687	1,276	846	2,961	3,807
Technical/Paraprofessional	491	873	116	190	607	1,063	1,670
Service Maintenance	387	904	166	305	553	1,209	1,762
Skilled Crafts	326	10	21	9	347	19	366
TOTAL	4,907	8,655	1,647	3,230	6,554	11,885	18,439

Job Category	Nonres Alien	American Indian	Asian	Black	Hispanic	White	Other/ Unknown	Total
Executive/Administrative	0	0	1	47	2	293	2	345
Faculty**	57	7	291	117	70	1,681	1	2,224
Professional Nonfaculty	667	10	428	1,361	76	5,701	22	8,265
Secretarial/Clerical	116	7	85	1,855	23	1,692	29	3,807
Technical/Paraprofessional	11	2	33	653	18	948	5	1,670
Service Maintenance	2	0	7	1,449	6	295	3	1,762
Skilled Crafts	0	1	2	115	0	248	0	366
TOTAL	853	27	847	5,597	195	10,858	62	18,439

*These figures include student workers, graduate assistants, hospital residents, postdoctoral employees, and adjunct instructors.

**Employees who also have faculty appointments are included in their primary occupational classification.

Source: Office of Human Resource Management Data Systems, data as of October 31, 2009

UAB WORK FORCE BY AREA, STATUS, GENDER, AND JOB CATEGORY*
2003-04 through 2009-10

	2003-04	2004-05	2005-06**	2006-07	2007-08	2008-09	2009-10
By Area**							
University	12,445	12,120	11,887	11,895	11,739	11,564	11,257
Hospital	6,251	6,361	6,650	6,870	7,069	7,086	7,182
Total	18,696	18,481	18,537	18,765	18,808	18,650	18,439
By Status							
Full-time	12,944	12,847	13,028	13,423	13,608	13,722	13,562
Part-time	5,752	5,634	5,509	5,342	5,200	4,928	4,877
Total	18,696	18,481	18,537	18,765	18,808	18,650	18,439
By Gender							
Men	6,801	6,526	6,568	6,521	6,640	6,661	6,554
Women	11,895	11,955	11,969	12,244	12,168	11,989	11,885
Total	18,696	18,481	18,537	18,765	18,808	18,650	18,439
By Job Category							
Executive/Administrative	295	267	280	294	334	340	345
Faculty***	2,630	2,059	2,118	2,212	2,248	2,249	2,224
Professional Nonfaculty	7,496	7,574	7,537	7,722	7,981	8,069	8,265
Secretarial/Clerical	4,678	4,833	4,782	4,707	4,446	4,246	3,807
Technical/Paraprofessional	1,606	1,697	1,708	1,665	1,648	1,621	1,670
Service Maintenance	1,605	1,664	1,701	1,799	1,770	1,750	1,762
Skilled Crafts	386	387	411	366	381	375	366
Total	18,696	18,481	18,537	18,765	18,808	18,650	18,439

*Figures include student workers, graduate assistants, hospital residents, postdoctoral employees, and adjunct instructors.

**In 2005-06, employees of the Health System were included in Hospital counts.

***Employees who also have faculty appointments are included in their primary occupational classification.

Source: Office of Human Resource Management Data Systems, data as of October of each year

UAB WORK FORCE BY AREA 2002-03 through 2009-10

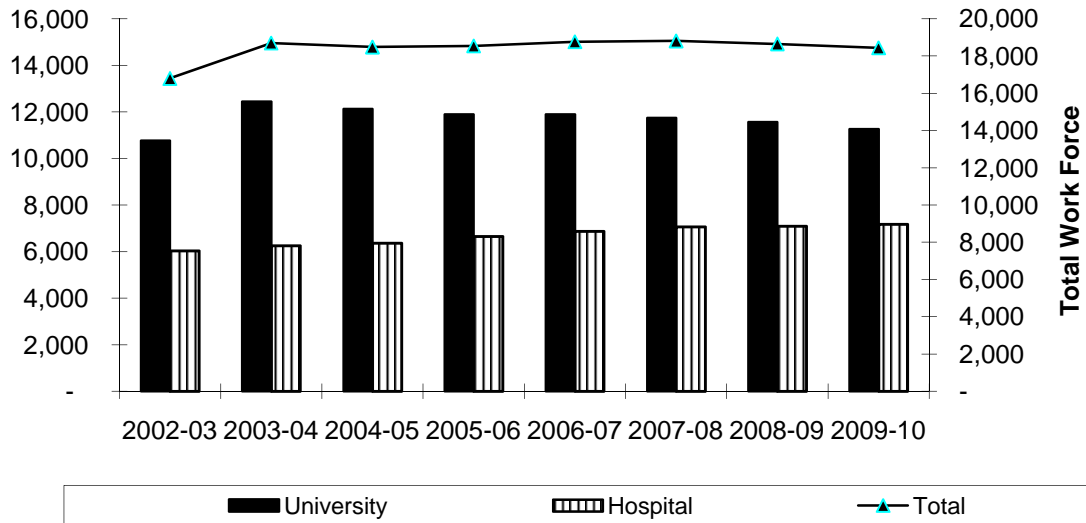

UAB WORK FORCE BY STATUS 2002-03 through 2009-10

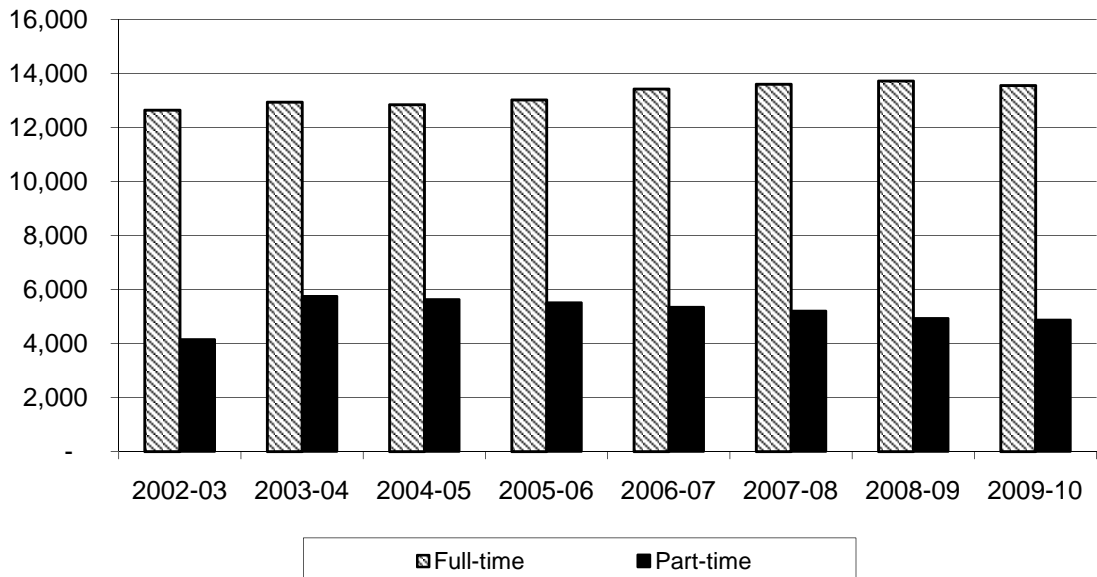

UAB FULL-TIME WORK FORCE AND PAYROLL 1999-2009

FULL-TIME WORK FORCE

<u>Year</u>	<u>Full-time Nonfaculty</u>	<u>Full-time Faculty</u>	<u>Total Full-time Work Force</u>	<u>Change from Previous Year</u>
1999	9,324	1,688	11,012	8.9%
2000	9,393	1,727	11,120	1.0%
2001	10,220	1,839	12,059	8.4%
2002	10,768	1,881	12,649	4.9%
2003	11,011	1,933	12,944	2.3%
2004	10,948	1,899	12,847	-0.7%
2005	11,067	1,961	13,028	1.4%
2006	11,374	2,049	13,423	3.0%
2007	11,515	2,093	13,608	1.4%
2008	11,632	2,090	13,722	0.8%
2009	11,495	2,067	13,562	-1.2%

Source: Office of Human Resources Management Information Systems, Compliance Statistics as of
October of each year

PAYROLL

<u>Year</u>	<u>Payroll</u>	<u>Change from Previous Year</u>	
		<u>Amount</u>	<u>Percent</u>
1999	529,747,149	25,887,254	5.1%
2000	559,429,640	29,682,491	5.6%
2001	590,018,287	30,588,647	5.5%
2002	618,950,006	28,931,719	4.9%
2003	664,308,102	45,358,096	7.3%
2004	693,791,536	29,483,434	4.4%
2005	734,493,856	40,702,320	5.9%
2006	774,113,881	39,620,025	5.4%
2007	821,085,544	46,971,663	6.1%
2008	853,066,214	31,980,670	3.9%
2009	850,911,750	-2,154,464	-0.3%

Source: UAB Payroll Department Calendar Year Total (does not include fringe benefits)

**UAB FULL-TIME FACULTY* BY RANK, GENDER, AND TENURE STATUS
FALL 2009**

<u>School/Unit</u>	<u>MEN</u>		<u>WOMEN</u>		<u>TOTAL</u>	
	<u>Number</u>	<u>Tenured</u>	<u>Number</u>	<u>Tenured</u>	<u>Number</u>	<u>Tenured</u>
ARTS AND HUMANITIES						
Professor	22	22	7	7	29	29
Associate	22	19	17	16	39	35
Assistant	18	0	17	0	35	0
Instructor	6	0	9	0	15	0
Other	0	0	0	0	0	0
TOTAL	68	41	50	23	118	64
BUSINESS						
Professor	16	15	1	1	17	16
Associate	11	9	6	6	17	15
Assistant	7	0	3	1	10	1
Instructor	6	0	1	0	7	0
Other	0	0	1	0	1	0
TOTAL	40	24	12	8	52	32
DENTISTRY						
Professor	16	14	2	2	18	16
Associate	16	6	7	0	23	6
Assistant	8	0	8	0	16	0
Instructor	1	0	4	0	5	0
Other	0	0	0	0	0	0
TOTAL	41	20	21	2	62	22
EDUCATION						
Professor	4	4	6	5	10	9
Associate	8	8	17	16	25	24
Assistant	4	0	11	0	15	0
Instructor	0	0	2	0	2	0
Other	0	0	0	0	0	0
TOTAL	16	12	36	21	52	33
ENGINEERING						
Professor	20	14	3	3	23	17
Associate	13	11	3	2	16	13
Assistant	13	0	3	0	16	0
Instructor	1	0	0	0	1	0
Other	0	0	0	0	0	0
TOTAL	47	25	9	5	56	30

*Figures include employees with full-time regular faculty appointments.

UAB FULL-TIME FACULTY* (CONTINUED)

<u>School/Unit</u>	<u>MEN</u>		<u>WOMEN</u>		<u>TOTAL</u>	
	<u>Number</u>	<u>Tenured</u>	<u>Number</u>	<u>Tenured</u>	<u>Number</u>	<u>Tenured</u>
HEALTH PROFESSIONS						
Professor	14	12	8	8	22	20
Associate	13	8	16	9	29	17
Assistant	19	0	27	0	46	0
Instructor	2	0	5	0	7	0
Other	0	0	0	0	0	0
TOTAL	48	20	56	17	104	37
JOINT HEALTH SCIENCES						
Professor	76	71	20	16	96	87
Associate	35	23	16	10	51	33
Assistant	45	0	27	0	72	0
Instructor	4	0	2	0	6	0
Other	0	0	0	0	0	0
TOTAL	160	94	65	26	225	120
MEDICINE						
Professor	229	183	51	36	280	219
Associate	159	55	78	22	237	77
Assistant	218	0	156	1	374	1
Instructor	18	0	23	0	41	0
Other	0	0	0	0	0	0
TOTAL	624	238	308	59	932	297
NATURAL SCIENCES AND MATHEMATICS						
Professor	34	34	4	3	38	37
Associate	23	22	4	1	27	23
Assistant	14	0	4	1	18	1
Instructor	4	0	2	0	6	0
Other	0	0	0	0	0	0
TOTAL	75	56	14	5	89	61
NURSING						
Professor	1	1	12	10	13	11
Associate	0	0	9	2	9	2
Assistant	3	0	30	2	33	2
Instructor	5	0	26	0	31	0
Other	0	0	0	0	0	0
TOTAL	9	1	77	14	86	15
OPTOMETRY						
Professor	16	16	2	0	18	16
Associate	9	6	6	1	15	7
Assistant	2	0	9	0	11	0
Instructor	0	0	0	0	0	0
Other	0	0	0	0	0	0
TOTAL	27	22	17	1	44	23

*Figures include employees with full-time regular faculty appointments.

UAB FULL-TIME FACULTY* (CONTINUED)

<u>School/Unit</u>	<u>MEN</u>		<u>WOMEN</u>		<u>TOTAL</u>	
	<u>Number</u>	<u>Tenured</u>	<u>Number</u>	<u>Tenured</u>	<u>Number</u>	<u>Tenured</u>
PUBLIC HEALTH						
Professor	16	14	8	7	24	21
Associate	15	10	14	10	29	20
Assistant	14	0	15	0	29	0
Instructor	0	0	1	0	1	0
Other	0	0	1	0	1	0
TOTAL	45	24	39	17	84	41
SOCIAL AND BEHAVIORAL SCIENCES						
Professor	19	19	6	6	25	25
Associate	17	16	8	8	25	24
Assistant	17	0	21	1	38	1
Instructor	0	0	2	0	2	0
Other	0	0	0	0	0	0
TOTAL	53	35	37	15	90	50
LISTER HILL LIBRARY OF THE HEALTH SCIENCES						
Professor	1	0	0	0	1	0
Associate	1	0	3	0	4	0
Assistant	5	0	4	0	9	0
Instructor	1	0	3	0	4	0
Other	0	0	0	0	0	0
TOTAL	8	0	10	0	18	0
MERVYN H. STERNE LIBRARY						
Professor	0	0	0	0	0	0
Associate	0	0	0	0	0	0
Assistant	0	0	0	0	0	0
Instructor	0	0	0	0	0	0
Other	5	0	14	0	19	0
TOTAL	5	0	14	0	19	0
UAB TOTAL						
Professor	484	419	130	104	614	523
Associate	342	193	204	103	546	296
Assistant	387	0	335	6	722	6
Instructor	48	0	80	0	128	0
Other	5	0	16	0	21	0
	1,266	612	765	213	2,031	825

*Figures include employees with full-time regular faculty appointments.

Source: UAB Office of Human Resource Management Information Systems, as of October 2009

HIGHEST DEGREES OF UAB FULL-TIME FACULTY* BY SCHOOL BY RANK FALL 2009

<u>School/Unit</u>	<u>Academic Doctorate</u>	<u>Professional Doctorate</u>	<u>Master's</u>	<u>Bachelor's/ Other</u>	<u>Total</u>
ARTS AND HUMANITIES					
Professor	22	0	7	0	29
Associate	26	5	8	0	39
Assistant	15	5	15	0	35
Instructor	2	0	13	0	15
Other	0	0	0	0	0
TOTAL	65	10	43	0	118
BUSINESS					
Professor	16	1	0	0	17
Associate	15	1	1	0	17
Assistant	7	3	0	0	10
Instructor	0	1	6	0	7
Other	0	0	1	0	1
TOTAL	38	6	8	0	52
DENTISTRY					
Professor	4	14	0	0	18
Associate	3	20	0	0	23
Assistant	2	14	0	0	16
Instructor	4	1	0	0	5
Other	0	0	0	0	0
TOTAL	13	49	0	0	62
EDUCATION					
Professor	7	3	0	0	10
Associate	19	6	0	0	25
Assistant	13	1	1	0	15
Instructor	0	0	2	0	2
Other	0	0	0	0	0
TOTAL	39	10	3	0	52
ENGINEERING					
Professor	22	1	0	0	23
Associate	15	0	1	0	16
Assistant	10	3	3	0	16
Instructor	0	0	1	0	1
Other	0	0	0	0	0
TOTAL	47	4	5	0	56

*Figures include employees with full-time regular faculty appointments.

HIGHEST DEGREES OF UAB FULL-TIME FACULTY* (CONTINUED)

School/Unit	Academic Doctorate	Professional Doctorate	Master's	Bachelor's/ Other	Total
HEALTH PROFESSIONS					
Professor	16	6	0	0	22
Associate	17	4	8	0	29
Assistant	19	2	24	1	46
Instructor	2	0	4	1	7
Other	0	0	0	0	0
TOTAL	54	12	36	2	104
JOINT HEALTH SCIENCES					
Professor	67	29	0	0	96
Associate	34	16	1	0	51
Assistant	54	16	1	1	72
Instructor	6	0	0	0	6
Other	0	0	0	0	0
TOTAL	161	61	2	1	225
MEDICINE					
Professor	47	233	0	0	280
Associate	50	184	1	2	237
Assistant	72	291	10	1	374
Instructor	14	20	6	1	41
Other	0	0	0	0	0
TOTAL	183	728	17	4	932
NATURAL SCIENCES AND MATHEMATICS					
Professor	38	0	0	0	38
Associate	27	0	0	0	27
Assistant	16	1	0	1	18
Instructor	3	0	3	0	6
Other	0	0	0	0	0
TOTAL	84	1	3	1	89
NURSING					
Professor	9	4	0	0	13
Associate	5	4	0	0	9
Assistant	21	12	0	0	33
Instructor	0	0	31	0	31
Other	0	0	0	0	0
TOTAL	35	20	31	0	86
OPTOMETRY					
Professor	11	7	0	0	18
Associate	5	10	0	0	15
Assistant	5	6	0	0	11
Instructor	0	0	0	0	0
Other	0	0	0	0	0
TOTAL	21	23	0	0	44

*Figures include employees with full-time regular faculty appointments.

HIGHEST DEGREES OF UAB FULL-TIME FACULTY* (CONTINUED)

<u>School/Unit</u>	<u>Academic Doctorate</u>	<u>Professional Doctorate</u>	<u>Master's</u>	<u>Bachelor's/ Other</u>	<u>Total</u>
PUBLIC HEALTH					
Professor	19	5	0	0	24
Associate	26	3	0	0	29
Assistant	25	4	0	0	29
Instructor	1	0	0	0	1
Other	0	0	0	1	1
TOTAL	71	12	0	1	84
SOCIAL AND BEHAVIORAL SCIENCES					
Professor	24	1	0	0	25
Associate	25	0	0	0	25
Assistant	27	5	4	2	38
Instructor	0	0	2	0	2
Other	0	0	0	0	0
TOTAL	76	6	6	2	90
LISTER HILL LIBRARY OF THE HEALTH SCIENCES					
Professor	0	0	1	0	1
Associate	0	0	4	0	4
Assistant	0	0	9	0	9
Instructor	0	0	4	0	4
Other	0	0	0	0	0
TOTAL	0	0	18	0	18
MERVYN H. STERNE LIBRARY					
Professor	0	0	0	0	0
Associate	0	0	0	0	0
Assistant	0	0	0	0	0
Instructor	0	0	0	0	0
Other	1	2	16	0	19
TOTAL	1	2	16	0	19
UAB TOTAL					
Professor	302	304	8	0	614
Associate	267	253	24	2	546
Assistant	286	363	67	6	722
Instructor	32	22	72	2	128
Other	1	2	17	1	21
TOTAL	888	944	188	11	2,031

*Figures include employees with full-time regular faculty appointments.

Source: UAB Office of Human Resource Management Information Systems, as of October 2009

ENDOWED POSITIONS AT UAB

Maurice S. Albin, M.D. Endowed Professorship in Anesthesiology (2005)
Charles A. Alford, M.D. Endowed Chair in Pediatric Infectious Diseases (2001)
Robert and Ruth Anderson Endowed Chair in Pathology (2006)
Anderson Family Endowed Chair in Medical Education, Research and Patient Care (2007)
Thomas E. Andreoli Professorship in Nephrology (2001)
The Arthritis Foundation, Alabama Chapter Endowed Chair in Pediatric Rheumatology (2007)
J. Max Austin Jr., M.D. Endowed Professorship in Gynecologic Oncology (2008)
converted from Professorship (2000) to Chair (2008)
Baker-Dean Endowed Professorship in Interventional Cardiology (2000)
Donna Brown Banton Endowed Professorship in Nursing (2005)
George W. Barber Jr. Foundation Professorship in Otolaryngology/Head and Neck Surgery (1993)
Lionel M. Barger Jr., M.D. Chair in Pediatric Cardiology (1996)
Bergman/Pinkston Endowed Professorship in Physical Therapy (2007)
John H. Blue Chair of General Surgery (2001)
Rachel Z. Booth Endowed Chair in Nursing (1997)
Mary J. Bradford Endowed Professorship in Gastroenterology (1998)
Ben Vaughan Branscomb Chair of Medicine in Respiratory Disease (1990)
Anton J. Bueschen, M.D. Endowed Chair in Urologic Surgery and Research (2006)
Wallace R. Bunn Chair in Telecommunications (1992)
C. E. Butterworth Jr., M.D. Professorship in the Department of Nutrition Sciences (1996)
Benjamin Monroe Carraway, M.D. Chair in Anesthesiology (1997)
Neil E. Christopher, M.D. Endowed Professorship in Family and Community Medicine (2001)
Charles A. and Patsy W. Collat Endowed Chair in Neurosurgery (2006)
converted from Professorship (2005) to Chair (2006)
Ellen Gregg Shook Culverhouse Chair in Gynecologic Oncology (1998)
Dental Alumni - Joseph F. Volker Chair of Clinical Dentistry (1982)
Arnold G. Diethelm Endowed Chair in Transplantation Surgery (2004)
William E. Dismukes Endowed Professorship in Infectious Diseases (2008)
Edwin M. Dixon Endowed Chair in Neonatology (2000)
Heman E. Drummond Endowed Chair of Psychiatry (1988)
Eminent Scholar Chair in Pulmonary Diseases (1989)
Endowed Chair in Developmental Psychology (2006)
Endowed Professorship in Polar or Marine Biology (2001)
Endowed Professorship in Transplant Nephrology (2001)
Edward A. Ernst, M.D. Endowed Professorship in Anesthesiology (2001)
James H. Estes Family Endowed Chair for Lung Cancer Research (2009)
EyeSight Foundation of Alabama Endowed Chair of Ophthalmology (1999)

ENDOWED POSITIONS AT UAB (CONTINUED)

Featheringill Endowed Professorship for Cardiac Arrhythmia Research (2006)

Wayne H. and Sara Crews Finley Chair of Medical Genetics (1986)

Charles E. Flowers Jr. Endowed Chair of Obstetrics and Gynecology (2002)
converted from Professorship (1985) to Chair (2002)

James Garber Galbraith Chair in Neurosurgery (1992)

Simon Gelman, M.D., Ph.D. Endowed Professorship in Anesthesiology (2001)

Geropsychiatry Research Chair (1993)

J. W. and Virginia Goodwin - Warren D. Blackburn Jr. Research Chair in Rheumatology (1993)

William "Student" Sealy Gosset Endowed Professorship in Biostatistics (2008)

Jeanne and Ann Griffin Chair for Women's Cancer Research (1997)

Nancy R. and Eugene C. Gwaltney Family Endowed Chair in Medical Research (2003)

Nancy R. and Eugene C. Gwaltney Family Endowed Chair in Juvenile Diabetes Research (2007)

Alfred Habeeb Chair in Anesthesiology (1992)

Ruth Lawson Hanson Chair of Medicine in Diabetes and Metabolism (1967)

Joy and Bill Harbert Endowed Chair in Cancer Genetics (2001)

Marguerite Jones Harbert – Gene V. Ball, M.D. Endowed Chair in Rheumatology (2006)

Bruce Harris Jr., M.D. Endowed Professorship in Obstetrics and Gynecology (1999)

Elmer and Glenda Harris Endowed Chair in Cardiovascular Disease (2004)

Dr. Tinsley R. Harrison Endowed Professorship in Medical Resident Education (2002)

Griffith R. Harsh Endowed Chair in Neurosurgery (2009)
converted from Professorship (2006) to Chair (2009)

Wyatt and Susan Haskell Endowed Professorship for Medical Excellence (2007)

James Johnston Hicks Chair of Otolaryngology/Head and Neck Surgery (1989)

Julius N. Hicks Endowed Chair in Otolaryngology/Head and Neck Surgery (2005)

S. Richardson Hill Jr. Professorship in Endocrinology (1988)

Basil I. Hirschowitz Endowed Chair in Gastroenterology (1996)
converted from Professorship (1988) to Chair (1996)

Charles and Alice Hohenberg Professorship in Pulmonary and Critical Care Medicine (1996)

Howard L. Holley Research Chair in Rheumatology (1987)

Marie S. Ingalls Endowed Chair in Nephrology Leadership (2006)
converted from Professorship (2001) to Chair (2006)

Charles Byron Ireland Chair of Psychiatric Research (1973)

Katharine Reynolds Ireland Chair of Pediatrics (1992)

Kathy Ireland Chair in Psychiatric Research (1992)

John S. Jemison Jr. Visiting Professorship in the Humanities (1986)

L. R. Jordan Chair in Health Services Administration (1988)

Fay Fletcher Kerner Chair of Surgery (1973)
converted from Professorship (1964) to Chair (1973)

ENDOWED POSITIONS AT UAB (CONTINUED)

Eleanor E. Kidd Endowed Chair in Primary Care Medicine (2007)
converted from Professorship (2003) to Chair (2007)

Robert Y. Kim Outstanding Educator Endowed Chair in Radiation Oncology (2007)

F. Cleveland Kinney Endowed Chair in Geriatric Psychiatry (2007)

John W. Kirklin Chair of Cardiovascular Surgery (1980)

Robert B. Kyle Professorship and Chair in Rehabilitation Medicine (1974)

James C. and Elizabeth T. Lee Chair in Biochemistry (1993)

William A. Lell, M.D. – Paul N. Samuelson, M.D. Endowed Professorship in Anesthesiology (2003)

Patrick H. Linton Professorship of Psychiatry (1987)

Albert F. LoBuglio Endowed Chair for Translational Cancer Research (2006)

Loeb Eminent Scholar Chair in Pediatrics (1992)

Jane Knight Lowe Chair of Medicine in Rheumatology (2001)
converted from Professorship (1986) to Chair (2001)

Dr. Champ Lyons Endowed Chair in General Surgery (1997)

Caldwell Marks Endowed Chair in Cancer Oncology (2005)

Jeanne V. Marks Endowed Chair in Cardiovascular Research (1999)

Alma B. Maxwell – UAHSF Endowed Chair in Biomedical Research (2008)

Martha Ann and David L. May Endowed Chair in Cancer Research (1999)

Charles A. McCallum Chair of Oral and Maxillofacial Surgery (1985)

Charles H. McCauley Chair of Microbiology (1978)

Holt A. McDowell, Jr., M.D. Endowed Chair of Vascular Surgery (2007)

Evelyn F. McKnight Endowed Chair for Learning and Memory in Aging (2006)
converted from Professorship (2004) to Chair (2006)

Alice McNeal, M.D. Endowed Chair in Anesthesiology (1998)

Gwen McWhorter Endowed Chair in Geriatric Medicine (2002)

Ruby F. Meredith Outstanding Clinician Radiation Oncology Endowed Chair (2007)
converted from Professorship (2004) to Chair (2007)

Nathan E. Miles Endowed Chair of Ophthalmology (1996)

Robert W. Mowry, M.D., Endowed Professorship in Pathology (2008)

John S. Odess Chair in Otolaryngology/Head and Neck Surgery (1993)

Marie L. O'Koren Endowed Chair in Nursing (1992)

A. D. Pacifico, M.D. Endowed Chair of Cardiovascular Surgery (2002)

Emmett G. and Beverly S. Parrish Endowed Professorship (2001)

Department of Radiology Visiting Professor Endowment Fund (1989)

Leonard H. Robinson Endowed Chair in Pathology (1998)

James R. Rosen Chair in Dental Research (1990)

Merle M. Salter Chair of Radiation Oncology (1995)

John D. Sherrill Chair of Orthopaedic Surgery (1970)

ENDOWED POSITIONS AT UAB (CONTINUED)

Elesabeth Ridgely Shook Endowed Chair in Psychiatry (2001)
J. Marion Sims Endowed Chair in Obstetrics and Gynecology (1985)
Margaret Cameron Spain Chair in Obstetrics and Gynecology (1998)
Spencer Chair in Medical Science Leadership (1992)
Evalina B. Spencer Chair in Oncology (1994)
John T. and Juanelle D. Strain Endowed Chair in Neurology (2006)
Jim Straley Endowed Chair in AIDS Research (2007)
Tate Jordan Thomas Professorship in Psychiatric Medicine (1994)
Transplant Nephrology Clinical Research Professorship (2001)
UAB Alumni and Friends Professorship in Accounting (1990)
UAB Cardiovascular Surgical Research Chair (2004)
converted from Professorship (1980) to Chair (2004)
UAHSF Endowed Chair in Biomedical Research (2008)
converted from Professorship (2005) to Chair (2008)
Wachovia Endowed Chair in Business Administration (2006)
converted from Professorship (2004) to Chair (2006)
Anna Lois Waters Chair of Medicine in Rheumatology (1970)
Mary Gertrude Waters Chair of Cardiovascular Medicine (1972)
Newman H. Waters Chair of Clinical Pharmacology (1992)
Webb Chair in Nutrition Sciences (2001)
Ben S. Weil Chair of Industrial Distribution (1986)
John N. Whitaker Endowed Chair in Neurology (2005)
converted from Professorship (2003) to Chair (2005)
Witten-Stanley Endowed Chair in Radiology (1997)
Women's Committee of the Spain Rehabilitation Center Endowed Chair in Rehabilitation
Neuroscience Research (2006)
J. Benjamin Younger, M.D. Endowed Professorship in Reproductive Endocrinology and Infertility
(2000)

TOTAL FULLY FUNDED ENDOWED POSITIONS

Chairs	93
Professorships	30
Combined Professorship/Chair	1
Total	124

NOTE: Date in parentheses is the year established. A listing of current holders of each endowed position can be found at the bottom of the sidebar on the website of the UAB Development Office:

<http://www.uab.edu/development/waystogive/endowments>

Source: Minutes, the Board of Trustees of the University of Alabama; campus records

UAB FACULTY AWARDS AND HONORS

SPECIAL PROFESSORSHIPS AND APPOINTMENTS

Distinguished Professors

Samuel B. Barker, Ph.D. (1976-2002)
J. Claude Bennett, M.D. (1996-emeritus, 1996)
Ben Vaughan Branscomb, M.D. (1989-emeritus, 1989)
William C. Carter, Ph.D. (2004-emeritus, 2009)
William C. Cockerham, Ph.D. (2005-present)
Harriet P. Dustan, M.D. (1985-emerita, 1988)
Charles E. Flowers Jr., M.D. (1985-emeritus, 1985)
Walter B. Frommeyer, M.D. (1968-1979)
Tinsley R. Harrison, M.D. (1964-1978)
S. Richardson Hill Jr., M.D. (1987-emeritus, 1994-2003)
Thomas N. James, M.D. (1981-1987-emeritus, 2005)
William J. Koopman, M.D. (2005-emeritus, 2005)
Albert F. LoBuglio, M.D. (2005-present)
Champ Lyons, M.D. (1964-1965)
Charles A. McCallum, D.M.D., M.D. (1993-emeritus, 1998)
Raymond A. Mohl, Ph.D. (2005-present)
Jimmy D. Neill, Ph.D. (1994-emeritus, 2004)
Shin J. Oh, M.D. (2007-present)
James A. Pittman Jr., M.D. (1992-emeritus, 1992)
Sergio Stagno, M.D. (2010-present)
Joseph F. Volker, D.D.S., Ph.D. (1982-1989)
Richard J. Whitley, M.D. (2009-present)

Distinguished Service Professors

Joseph H. Appleton, Ph.D.; Civil Engineering (1984-emeritus, 1990)
Milly Cowles, Ph.D.; Education (1987-emerita, 1989)
Jay Goldman, D.Sc.; Engineering (2001-present)
Fain A. Guthrie, Ed.D.; Education (1980-emeritus, 1988)
Maryann M. Manning, Ed.D.; Education (2007-emerita, 2007)
George E. Passey, Ph.D.; Psychology (1985-emeritus, 1985)
J. Dudley Pewitt, D.B.A.; Business (1990-1994)

University Professors

Karlene K. Ball, Ph.D., Developmental Psychology (2009-present)
Frederick W. Conner, Ph.D.; Humanities (1976-emeritus, 1978)
Jack E. Lemons, Ph.D., Prosthodontics (2009-present)
James B. McClintock, Ph.D.; Polar and Marine Biology (2003-present)
Dalton E. McFarland, Ph.D.; Management (1972-emeritus, 1983)
Sergey B. Mirov, Ph.D.; Physics (2010-present)
Henry Panion, Ph.D.; Music (2000-present)
James Rachels, Ph.D.; Philosophy (1983-2003)
Craig T. Ramey, Ph.D.; Psychology (1997-2002)
Edward Taub, Ph.D.; Psychology (2000-present)

University Scholars

William F. Bridgers, M.D.; Public Health (1991-1992)
W. Jack Duncan, Ph.D.; Management (1987-2008)
Virginia V. Hamilton, Ph.D.; History (1981-emerita, 1987)
David E. Harrell, Ph.D.; History (1976-1981; 1985-1990)
Jimmy W. Mays, Ph.D.; Chemistry (2001)
David L. Sparks, Ph.D.; Psychology (1976-1981)
James F. Tent, Ph.D.; History (1990-emeritus, 2010)
Yogesh K. Vohra, Ph.D.; Physics (2001-present)

Dates shown represent date of appointment and/or departure from UAB.

UAB FACULTY AWARDS AND HONORS (CONTINUED)

NATIONAL RECOGNITIONS

Fulbright Scholars

1965-67 Abdullah A. Khatri - Psychology
1977-78 Blaine A. Brownell - American and Urban Studies
Henry N. McCarl - Economics
1981-82 Ruth B. LaMonte - Education
J. Walter Mason - Environmental Health
1982-83 Daniel R. Lesnick - History
Eul Soo Pang - History
1983-84 Thomas L. St. Pierre - Chemistry
1985-86 Kathleen S. Logan - Anthropology
James F. Mersmann - English
Bruce P. Wheatley - Anthropology
1986-87 W. Jack Duncan - Management
John D. Jones - Student Affairs
Charles W. Nance - Anthropology
Larry G. Wharton - English
1987-88 Ralph A. Johnson - Center for Labor Education and Research
Mohammed A. Khaled - Nutrition Sciences
1989-90 Thomas L. Powers - Marketing
Frederick P. Smith - Criminal Justice
1990-91 Richard M. Gargiulo - Special Education
1991-92 Jane M. Christian - Anthropology
Stephen O. Glosecki - English
1992-93 Bruce Freeman - Anesthesiology
1993-94 Beverly Hawk - Political Science
Virginia D. Gauld - Student Affairs
1994-95 Roger T. Lewis - Mathematics
1995-96 Voytek Zubek - Political Science
1995-97 Mary Umlauf - Nursing
1996-97 Tee Hiett - Health Services Administration
1997-98 Robert A. McLean - Health Administration
1999-00 Paul Pedersen - Education
2002-03 Jack E. Davis - History
2003-04 Lynda Harrison - Nursing
2004-05 John Van Sant - History
Mohammad A. Khaled - Nutrition Sciences
2006-07 Douglas C. Heimbürger - Nutrition Sciences
2007-08 Akhlaque Haque - Public Administration

Source: Minutes, the Board of Trustees of the University of Alabama; campus records

UAB FACULTY AWARDS AND HONORS (CONTINUED)

DISTINGUISHED FACULTY LECTURERS

1964	Dr. Tinsley R. Harrison, Professor of Medicine
1965	Dr. Champ Lyons, Professor and Chairman, Department of Medicine
1966	Dr. Joseph F. Volker, Vice President for Health Affairs
1967	Dr. Thomas E. Hunt, Professor of Anatomy
1968	Dr. Samuel B. Barker, Director of Graduate Studies
1969	Dr. Howard L. Holley, Professor of Medicine
1970	Dr. Sidney B. Finn, Professor of Dentistry
1971	Dr. Walter B. Frommeyer, Distinguished Professor, University of Alabama
1972	Dr. Charles A. McCallum, Dean, School of Dentistry
1973	Dr. J. Garber Galbraith, Professor of Surgery
1974	Dr. Elizabeth C. Crosby, Professor Emerita of Anatomy
1975	Dr. John W. Kirklin, Fay Fletcher Kerner Professor and Chairman, Department of Surgery
1976	Dr. S. Richardson Hill Jr., Vice President for Health Affairs
1977	Dr. Thomas N. James, Mary Gertrude Waters Professor of Cardiology and Chairman, Department of Medicine
1978	Dr. Marie L. O'Koren, Dean, School of Nursing
1979	Dr. J. Claude Bennett, Professor and Chairman, Department of Microbiology
1980	Dr. John R. Durant, Director, Comprehensive Cancer Center
1981	Dr. James A. Pittman Jr., Dean, School of Medicine
1982	Dr. Max D. Cooper, Professor of Pediatrics
1983	Drs. Wayne and Sara Finley, Director and Co-Director, Laboratory of Medical Genetics
1984	Dr. Harriet P. Dustan, Director, Cardiovascular Research and Training Center
1985	Dr. Leonard H. Robinson, Dean, School of Dentistry
1986	Dr. C. E. Butterworth, Professor and Chairman, Department of Nutrition Sciences
1987	Dr. Dan W. Urry, Director, Laboratory of Molecular Biophysics
1988	Dr. Basil I. Hirschowitz, Professor of Medicine
1989	Dr. Harold M. Fullmer, Professor Emeritus of Pathology
1990	Dr. Juan M. Navia, Dean, School of Public Health
1991	Dr. Lionel M. Barger Jr., Professor Emeritus of Pediatric Cardiology
1992	Dr. Jiri F. Mestecky, Professor of Microbiology
1993	Dr. Charles E. Bugg, Director, Center for Macromolecular Crystallography
1994	Dr. Arnold G. Diethelm, Fay Fletcher Kerner Professor and Chair, Department of Surgery
1995	Dr. Albert F. LoBuglio, Director, UAB Cancer Center
1996	Dr. Gail H. Cassell, Professor and Chair, Department of Microbiology
1997	Dr. Suzanne Oparil, Professor of Medicine
1998	Dr. Richard J. Whitley, Professor of Pediatrics, Microbiology, and Medicine
1999	Dr. Albert D. Pacifico, John W. Kirklin Professor of Cardiovascular Surgery
2000	Dr. Larry J. DeLucas, Director, UAB Center for Biophysical Sciences and Engineering
2001	Dr. Robert L. Goldenberg, Charles E. Flowers Professor of Obstetrics and Gynecology
2002	Dr. Eric Hunter, Director, Center for AIDS Research
2003	Dr. J. Russell Lindsey, Professor Emeritus of Genomics and Pathobiology
2004	Dr. William J. Koopman, Professor and Chairman, Department of Medicine
2005	Dr. Jay M. McDonald, Professor and Chairman, Department of Pathology
2006	Dr. Jack Lemons, Professor, Department of Prosthodontics
2007	Dr. Dale J. Benos, Professor, Department of Physiology and Biophysics
2008	Dr. Robert P. Kimberly, Professor, Department of Medicine
2009	Dr. Suzanne Michalek, Professor, Department of Microbiology

Academic or administrative appointment shown for each lecturer is the primary appointment held at the time of selection as Distinguished Faculty Lecturer.

Source: UAB Public Relations and Marketing

UAB FACULTY AWARDS AND HONORS (CONTINUED)

ELLEN GREGG INGALLS / NATIONAL ALUMNI SOCIETY AWARD FOR EXCELLENCE IN CLASSROOM TEACHING AT UAB

1969-70	Dr. Hubert H. Harper, Associate Professor of English and Classical Languages
1970-71	Ms. Charlotte Gafford, Instructor in English
1971-72	Dr. Hubert H. Harper, Associate Professor of English and Classical Languages
1972-73	Mr. James Dupuy, Instructor in Mathematics
1973-74	Dr. Robert L. Penny, Assistant Professor of English
1974-75	Dr. Glenda Elliott, Assistant Professor of Education
1975-76	Dr. John S. Coley, Professor of English
1976-77	Dr. Roberta A. Long, Associate Professor of Education
1977-78	Dr. Maryann M. Manning, Associate Professor of Education
1978-79	Dr. Gary L. Manning, Associate Professor of Education
1979-80	Dr. Carl E. McFarland Jr., Assistant Professor of Psychology
1980-81	Mr. James H. Hawk, Lecturer in Physics
1981-82	Dr. Loudell Ellis-Robinson, Professor of Accounting
1982-83	Ms. Lillian Naumann, Instructor in Biology
1983-84	Dr. David A. Conner, Professor and Chair of Electrical Engineering
1984-85	Dr. Lee R. Summerlin II, Professor of Chemistry
1985-86	Dr. James F. Mersmann, Associate Professor of English
1986-87	Mr. Ollie S. Powers III, Assistant Professor of Accounting
1987-88	Dr. Ada W. Long, Associate Professor of English
1988-89	Dr. J. Barry Andrews, Professor of Materials Science and Engineering
1989-90	Dr. Michael R. Bowers, Assistant Professor of Marketing
1990-91	Dr. Stephen O. Glosecki, Associate Professor of English
1991-92	Dr. Thomas P. Edmonds, Professor of Accounting
1992-93	Dr. Fouad H. Fouad, Associate Professor of Civil Engineering
1993-94	Dr. Gregory E. Pence, Professor of Philosophy
1994-95	Ms. Virginia S. Volker, Instructor in Biology
1995-96	Ms. Judy Taylor, Assistant Professor in Nursing
1996-97	Dr. Colin J. Davis, Associate Professor of History
1997-98	Dr. Carl E. McFarland Jr., Professor and Chair of Psychology
1998-99	Dr. Anne M. Cusic, Instructor in Biology
1999-00	Dr. Jerry T. Aldridge, Professor of Education
2000-01	Dr. Joe K. Gerald, Assistant Professor in Surgical Physician Assistant Program
2001-02	Dr. Maryann M. Manning, Professor of Education
2002-03	Dr. J. Barry Andrews, Professor and Chair of Materials Science and Engineering
2003-04	Mr. Ollie S. Powers III, Associate Professor of Accounting
2004-05	Dr. Ellen Buckner, Associate Professor of Nursing
2005-06	Dr. Sandra Jean O'Neal, Professor and Chair of Prosthodontics
2006-07	Dr. Rosalia N. Scripa, Professor of Engineering
2007-08	Dr. Ferris J. Ritchey, Professor of Sociology
2008-09	Dr. Peter V. Anderson, Professor of Pathology
2009-10	Dr. Charles L. Watkins, Professor of Chemistry

Date shown is the academic year covered by the award. Academic appointment shown for each award winner is the primary appointment held at the time of the award.

Source: UAB Public Relations and Marketing

UAB FACULTY AWARDS AND HONORS (CONTINUED)

CAROLYN P. AND CHARLES W. IRELAND PRIZE FOR SCHOLARLY DISTINCTION

1991	Dr. Joan Lorden, Psychology
1992	Dr. James Rachels, Philosophy
1993	Dr. James McClintock, Biology
1994	Dr. James Tent, History
1995	Dr. Roger Lewis, Mathematics
1996	Dr. Henry Panion, Music
1997	Dr. Edward Taub, Psychology
1998	Dr. Harold Kincaid, Philosophy
1999	Dr. Dennis R. Covington, English
2000	Dr. Craig T. Ramey, Civitan International Research Center
2001	Dr. Jimmy W. Mays, Chemistry
2002	Dr. William C. Carter, Foreign Languages and Literature
2003	Dr. Yogesh K. Vohra, Physics
2004	Dr. William C. Cockerham, Sociology
2005	Dr. Raymond A. Mohl, History
2006	Dr. Wayne J. Brouillette, Chemistry
2007	Dr. Stephen A. Watts, Biology
2008	Dr. Karlene K. Ball, Psychology
2009	Dr. Sergey B. Mirov, Physics
2010	Dr. Colin J. Davis, History and Anthropology

Source: Office of the Associate Provost for Faculty Development and Faculty Affairs

ODESSA WOOLFOLK COMMUNITY SERVICE AWARD

1998	Dr. Linda W. Goodson
1999	Dr. Susan K. Key
2000	Dr. Ada W. Long
2001	Dr. Michael S. Saag
2002	Dr. Stephen L. Hajduk
2003	Dr. Mark E. LaGory
2004	Dr. Mona Fouad
2005	Dr. Ken R. Marion
2006	Dr. Edward E. Partridge
2007	Dr. Isabel Scarinci
2008	Dr. John Thornton
2009	Dr. Brian Geiger
2010	Dr. Max Michael III

Source: Office of the Associate Provost for Faculty Development and Faculty Affairs

FINANCIAL AND PHYSICAL RESOURCES

SELECTED UAB FINANCIAL HIGHLIGHTS FY 2005-06 through FY 2008-09

<u>Item</u>	<u>2005-06³</u>	<u>2006-07³</u>	<u>2007-08³</u>	<u>2008-09³</u>
Tuition and Fees (gross)	96,756,357	97,410,523	107,111,601	121,375,233
State Appropriations ¹	260,174,828	310,834,004	358,088,951	284,944,757
Gifts, Grants & Contracts ²	475,770,491	468,030,485	535,247,542	524,560,285
Hospital Sales & Services	924,738,387	1,010,457,233	1,012,709,990	1,097,240,799
Total Revenues (gross)	1,967,654,414	2,182,415,995	2,476,085,676	2,496,581,403
Total Assets	2,912,158,065	3,066,311,314	3,144,157,845	3,137,793,191
Instructional Expenditures	226,529,559	237,877,988	244,233,024	231,920,402
Hospital Expenditures	864,843,947 ⁴	952,658,396 ⁴	961,037,061 ⁴	1,023,881,075 ⁴
Auxiliary Expenditures	29,300,799	33,747,516	31,337,276	30,710,833

NOTE: Financial data are based on the published financial statement for that year and do not necessarily reflect subsequent changes in accounting practices.

¹Includes state appropriations for educational and general (E&G), hospital, and auxiliary enterprises.

²Includes indirect cost recovery. Excludes endowment gifts.

³2004-05 through 2006-07 data exclude other nonmajor fund balances and activity. Beginning in 2007-08, the balances and activities of UAB's blended component units are included.

⁴Includes bad debt expense as follows: 2005-06 - \$148,690,483; 2006-07 - \$181,652,584; 2007-08 - \$148,690,483; 2008-09 - \$205,454,383.

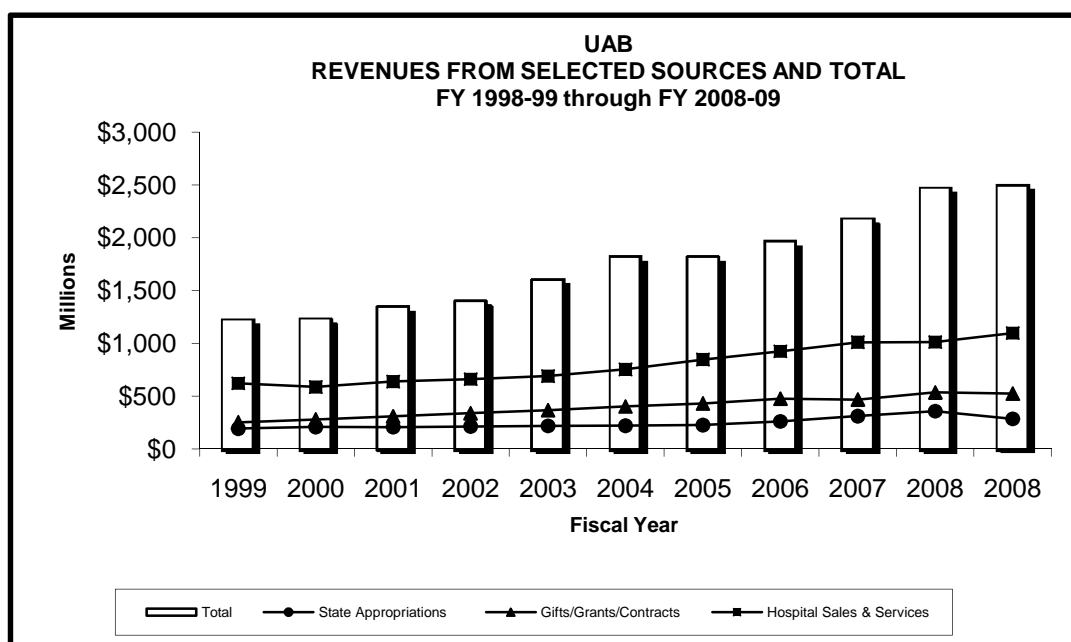

Source: Published UAB Financial Statements and the Office of the Associate Vice President for Financial Affairs

UAB FINANCIAL PROFILE FY 2008-09 ACTUAL

	2009
Operating Revenues	
Tuition and fees	\$ 121,375,233
Less: scholarship allowance	(31,538,935)
Less: bad debt expense	(402,505)
Tuition and fees, net	89,433,793
Grants and contracts:	
Federal	374,470,352
State	5,710,615
Local	4,887,952
Private	75,404,563
Sales and services:	
Educational activities	50,831,174
Hospital, net of bad debt expense of \$205,454,383	891,786,416
Auxiliary enterprises, net of scholarship allowance of \$2,798,463	19,442,032
Revenue from discontinued operations	
Other operating revenues	371,815,079
Total operating revenues	\$ 1,883,781,976
Operating Expenses	
Salaries, wages and benefits	\$ 1,153,950,363
Supplies and services	906,374,156
Depreciation and amortization	115,131,432
Scholarships and fellowships	20,733,767
Expenses from discontinued operations	
Total operating expenses	\$ 2,196,189,718
Operating income (loss)	\$ (312,407,742)
Nonoperating Revenues (Expenses)	
Gains and losses	
State appropriations	\$ 284,944,757
Federal grants and contracts	20,931,822
State grants and contracts	101,950
Local grants and contracts	29,185
Private grants and contracts	377,631
Gifts	31,085,870
Investment (loss) income	10,651,780
Interest expense	(27,359,670)
Gain (loss) on asset disposition, net	(1,844,948)
Gain on sale of discontinued operations	1,736,749
Net other nonoperating revenue	1,349,684
Net nonoperating revenues	\$ 322,004,810
Income (Loss) before other revenues, expenses, gains, losses, and transfers	\$ 9,597,068
Other Changes in Net Assets	
Capital and endowment activities	
State funds-capital	\$ 4,131,110
Capital grants and contracts	7,883,724
Capital gifts	3,676,621
Endowment gifts	5,704,258
Other revenue	
Net other changes in net assets	\$ 21,395,713
Increase (Decrease) in net assets	\$ 30,992,781

Note: Includes the balances and activities of UAB's blended component units. Please reference the notes to the financial statements for other important information.

Source: UAB Financial Affairs

UAB FINANCIAL PROFILE FY 2008-09 ACTUAL

Revenues

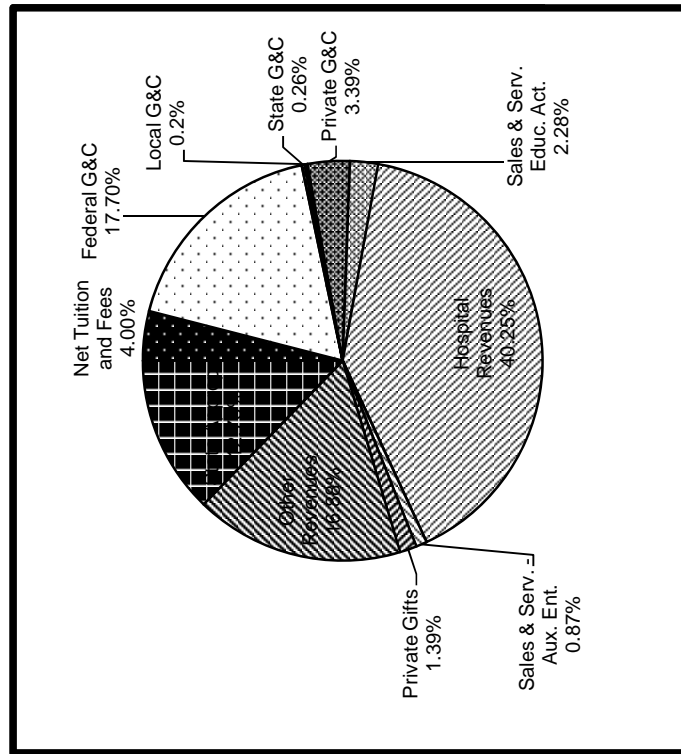

Expenses

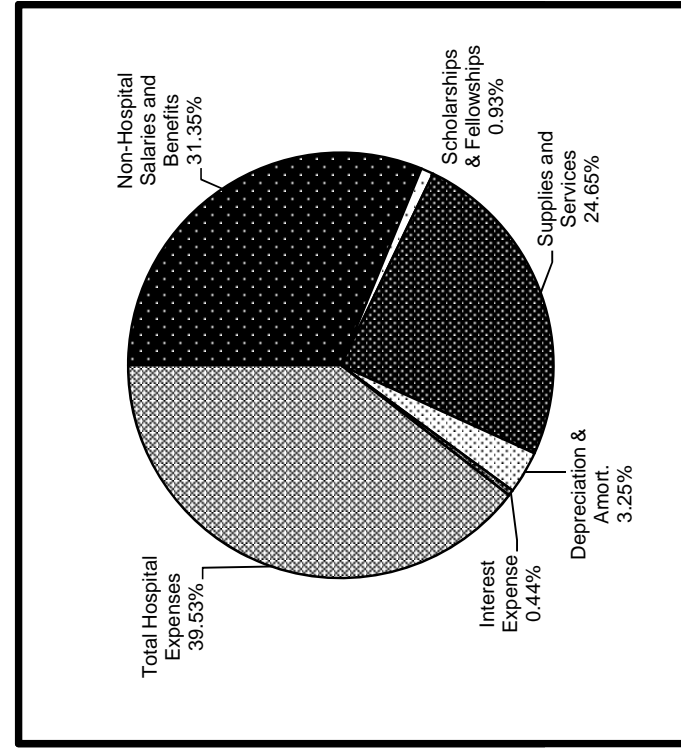

NOTES:

Hospital revenues include sales and services revenue, other operating revenues, and investment income.

Other revenues include non-hospital other operating and nonoperating revenues and investment income (loss).

Hospital expenses include salaries and benefits, supplies and services, depreciation and amortization, interest expense, and hospital other nonoperating expenses.

Revenues and expenses include the activities of UAB's blended component units.

Capital and Endowment activities are not included in the above analysis.

Source: UAB Financial Affairs

**STATE FUNDING
FROM THE EDUCATIONAL TRUST FUND
AS ENACTED FY 1967-68 TO FY 2009-10**

Fiscal Year	UAB Request	ACHE Recommendation	Governor's Recommendation	Original Appropriation ¹
2009-10	\$362,923,548	\$359,594,984	\$282,032,631	\$282,968,361 ¹⁴
2008-09	407,056,000	365,055,735	314,478,004	320,111,373 ¹⁴
2007-08	370,836,760	359,524,170	351,310,338	353,961,485
2006-07	298,725,538	287,673,961	306,972,657	310,661,485
2005-06	259,860,966	254,242,544	254,242,543	260,174,828
2004-05	245,917,325	238,250,286	222,868,737	225,966,057 ^{12,13}
2003-04	250,965,529	227,114,415	219,688,766	219,773,186 ¹²
2002-03	245,322,089	227,260,481	219,019,853	218,230,895 ¹²
2001-02 ¹¹	256,627,315	231,907,993	205,919,985	213,335,122 ¹²
2000-01 ¹¹	228,226,882	224,484,654	219,532,486	219,912,486 ¹²
1999-2000 ¹¹	220,240,493	212,400,799	203,248,005	207,478,983
1998-99 ¹¹	217,954,281	198,359,499	191,112,548	192,564,684
1997-98	197,376,459	195,086,299	182,987,673	183,984,625
1996-97 ¹⁰	216,099,194	191,571,618	159,292,757	182,755,980
1995-96 ⁸	196,784,010	179,743,681	145,338,599	182,655,980 ^{7,9}
1994-95	174,086,656	170,217,281	163,068,408	165,184,208 ⁷
1993-94	174,374,421	156,690,187	²	146,291,307 ⁷
1992-93 ⁶	173,166,984	144,241,231	²	136,230,017
1991-92 ⁵	157,091,034	137,635,377	²	140,081,381
1990-91	148,171,566	136,489,897	²	128,399,290
1989-90	136,927,929	126,808,097	²	115,759,036
1988-89 ⁴	127,513,440	113,630,997	²	117,179,843
1987-88	122,426,275	102,672,967	97,632,142	98,635,173
1986-87	139,973,045	114,677,669	96,662,640	97,162,640
1985-86	119,191,528	106,927,000	105,138,359	107,388,359
1984-85	101,242,132	93,758,000	86,625,930	87,275,930
1983-84	99,579,000	93,071,000	70,272,751	70,701,053
1982-83	108,721,564	87,329,341	69,952,098	69,676,355
1981-82	104,673,576	83,704,000	62,172,442	63,975,600
1980-81	97,723,505	84,563,800	67,950,000	68,350,000
1979-80	98,497,422	75,784,800	59,970,512	60,170,512

STATE FUNDING (CONTINUED)

Fiscal Year	UAB Request	ACHE Recommendation	Governor's Recommendation	Original Appropriation
1978-79	79,541,318	62,707,368	61,159,512	59,970,512
1977-78	60,757,369	52,747,352	50,946,789	47,707,789
1976-77	59,314,197	41,144,509	34,093,400	37,057,200
1975-76	36,357,498	30,636,318	34,093,400	38,443,400
1974-75	28,249,988	25,702,448	23,839,507	25,101,220
1973-74	25,336,139	23,399,914	21,742,525	20,403,000
1972-73	27,432,974	³	13,035,704	14,673,988
1971-72	22,330,398	-	13,035,704	12,583,000
1970-71	26,371,000	-	10,327,647	8,958,000
1969-70	19,565,000	-	9,567,217	8,095,000
1968-69	9,863,016	-	5,514,236	7,192,342
1967-68	8,940,424	-	5,514,236	5,720,000

¹ Appropriations are shown as originally enacted. Budgets have been prorated as follows: 1978-79 - 2.9811%; 1979-80 - 6.1406%; 1980-81 - 3.568%; 1985-86 - 4.1233%; 1990-91 - 6.5%; 1991-92 - 3%, 2000-01 - 6.2%, 2008-09 - 11.0%, 2009-10 - 7.5%. In FY 1992-93, UAB received supplemental appropriations totalling \$4,351,070. In FY 2001-02, the appropriation was adjusted to \$212,869,757.

² The Governor's Recommendation contained one amount for the University of Alabama System.

³ The Alabama Commission on Higher Education made its first recommendation in the 1973-75 biennium.

⁴ Beginning in FY 1988-89, figures include funding for Special Mental Health. Prior to FY 1988-89, funding for Special Mental Health was allocated separately. Since ACHE does not make a recommendation for Special Mental Health funding, the prior year's appropriation is substituted as the recommendation.

⁵ Original Appropriation amount includes FICA. FICA was not included in UAB's request or ACHE's recommendation.

⁶ FICA is included in all figures from FY 1992-93 forward.

⁷ In FY 1993-94, UAB also received \$100,000 for minority business recruitment and \$300,000 for the Beville Center for Biotechnology. In FY 1994-95 and FY 1995-96, UAB received \$350,000 for the Beville Center.

⁸ From FY 1995-96 to FY 1998-99, data include UAB Walker College where appropriate.

⁹ Original appropriation includes teachers retirement of \$29,763,321 which was directly appropriated to UAB.

¹⁰ Beginning in FY 1996-97, figures include funding for teachers retirement. Since ACHE did not make a recommendation for teachers' retirement funding in FY 1996-97, the prior year's appropriation is substituted as the recommendation.

¹¹ In FY 1998-99 and FY 1999-00, UAB also received \$348,735 to fund a teacher in-service center in the School of Education. In FY 2000, the amount was increased to \$351,606. Beginning in FY 2002, teacher in-service centers were funded through the State Department of Education.

¹² UAB also received funding for line items for the Cystic Fibrosis Center (\$200,000) and the Holmes Brain Tumor Research Center (\$200,000) in FY 2000-01. In FY 2001-02 and FY 2002-03, funding for both lines were reduced to \$178,220, and UAB received \$84,420 for the emergency medicine residency program. In FY 2003-04, the lines were cut to \$44,555 and emergency medicine received \$21,105. In FY 2004-05, all funding for these special lines (Cystic Fibrosis Center, Holmes Brain Tumor Research Center, and the Emergency Medicine Residency Program) was cut.

¹³ UAB also received funding distributed through ACHE for Knight v AL Minority Faculty Recruitment and Retention in the amount of \$539,525.

¹⁴ The Original Appropriation amount includes a special line of funding for the UAB Cancer Center in the amount of \$5 million for 2007-08 and \$4,516,609 for 2008-09.

Source: Alabama Commission on Higher Education Unified Budget Recommendations

UAB SPONSORED PROJECT EXPENDITURES
FY 2002 through FY 2009

	<u>FY 2002</u>	<u>FY 2003</u>	<u>FY 2004</u>	<u>FY 2005</u>	<u>FY 2006</u>	<u>FY 2007</u>	<u>FY 2008</u>	<u>FY 2009</u>
Arts & Humanities	\$53,880	\$72,120	\$154,908	\$141,557	\$56,207	\$105,120	\$137,889	\$36,195
Business	1,017,513	2,101,306	1,837,227	591,566	796,764	636,664	654,233	438,283
Dentistry	2,663,985	2,577,057	2,673,817	3,303,116	6,225,865	7,022,223	9,364,714	8,500,644
Education	3,595,195	4,449,812	5,199,144	5,245,171	5,358,150	4,084,336	4,262,885	3,835,873
Engineering	6,306,820	8,879,296	8,856,063	9,350,129	8,917,178	7,593,069	7,917,860	8,472,820
Graduate School					10,489	279,818	-528	-15,574
Health Professions	5,132,254	4,212,837	7,776,274	6,754,711	6,910,792	6,920,179	7,518,229	8,761,969
Institutional / Provost	6,494,137	3,798,562	7,101,009	27,769,740	16,372,922	34,955,839	13,911,147	9,882,962
Joint Health Sciences	60,831,869	66,078,291	74,256,318	74,191,293	79,957,932	69,956,146	77,252,234	77,810,991
Lister Hill Library	14,288	6,756	7,487	87	47,486		-884	
Medicine	160,737,495	178,317,861	175,846,797	206,562,681	225,144,830	217,508,031	222,036,846	207,461,399
Mervyn Sterne Library	25,237	10,568					-1,046	
Natural Sciences & Math	6,302,248	6,638,069	7,290,068	8,333,255	9,458,478	10,479,473	11,201,108	11,912,404
Nursing	1,783,647	2,377,185	2,554,834	2,700,751	2,496,325	1,834,937	2,239,162	3,216,089
Optometry	20,065,319	15,407,118	14,220,027	13,723,062	12,020,148	11,278,503	10,544,430	11,316,991
Public Health	20,256,859	27,629,845	35,544,265	42,617,688	44,625,546	38,542,006	34,706,646	38,117,219
Social & Behavioral Sciences	10,173,896	10,456,034	9,556,322	10,397,511	9,296,234	5,518,132	5,426,049	5,566,881
Total	305,454,643	333,012,715	352,874,560	411,682,317	427,695,346	416,714,476	407,170,972	395,315,146

Notes: Includes indirect costs. Negatives represent expenditures from a prior year that were refunded to the sponsored project during the reporting year.

Source: Grants and Contracts Accounting

**SUMMARY OF UAB GRANTS AND CONTRACTS AWARDED
FY 2009**

	Federal	Industrial	Other Non-Federal	Total	Percent of Total
Arts and Humanities	\$0	\$0	\$30,000	\$30,000	0.01%
Business	0	0	85,000	85,000	0.02%
Dentistry	8,274,675	278,747	770,795	9,324,217	1.95%
Education	2,635,712	0	1,562,107	4,197,819	0.88%
Engineering	4,674,999	411,406	2,215,867	7,302,272	1.53%
Health Professions	9,424,961	784,873	756,448	10,966,282	2.30%
Joint Health Sciences	73,736,859	1,911,964	15,830,050	91,478,873	19.16%
Medicine	157,795,596	38,127,839	72,149,269	268,072,704	56.16%
Natural Sciences and Mathematics	8,033,698	243,150	2,383,142	10,659,990	2.23%
Nursing	3,826,687	0	1,159,857	4,986,544	1.04%
Optometry	10,801,093	82,464	1,355,938	12,239,495	2.56%
Public Health	38,362,386	2,729,992	6,932,269	48,024,647	10.06%
Social and Behavioral Sciences	5,778,052	0	435,707	6,213,759	1.30%
Central Administration	934,962	1,656,238	337,546	2,928,746	0.61%
Health System Administration	0	0	840,000	840,000	0.18%
UAB TOTAL	\$324,279,680	\$46,226,673	\$106,843,995	\$477,350,348	100.00%
Percent of Total	67.93%	9.68%	22.38%	100.00%	

NOTE: These data were generated from the ESIS grants and contracts computer system.

Source: Office of Grants and Contracts Administration

UAB BUILDING SUMMARY **FALL 2009**

Category	Building Name	Gross Square Footage	Construction Completed or Acquired	
Hospital	2020 Building	9,854	1988 *	
	502 Building	8,764	2005	(L)
	Center for Psychiatric Medicine	161,863	1992	
	Center for Psychiatric Medicine Parking	25,695	1992	
	General Services Building	52,973	1979	
	General Services Building 3rd, 4th, and 5th Floor Expansion	77,168	1991	
	Hospital Support Building	43,717	2004	
	Jefferson Tower	301,158	1940	
	Jefferson Tower - South Wing Addition	22,800	1970	
	Kracke Building	40,187	1928	
	New Hillman Building	62,415	1928	
	North Pavilion (UAB Hospital)	876,625	2004	
	North Wing-Jefferson Tower Addition	122,281	1966	
	Old Hillman Building	46,080	1902	
	Quarterback Tower	92,682	1976	
	Russell Ambulatory Wing, University Hospital	93,992	1977	
	Spain & McDonald Clinic	8,786	1990 *	(N)
	Spain Rehabilitation Center	65,016	1963	
	Spain Rehabilitation Center - Pizitz Memorial Pool Addition	3,008	1987	
	Spain Rehabilitation Center Addition	35,659	1969	
	Spain Rehabilitation Center Addition II	50,975	1991	
	Spain Tower (South half of Spain/Wallace Building)	127,939	1979	
	Spain Tower 8th and 9th Floor Expansion	37,622	1984	
	Spain Tower Kidney Transplant Unit Expansion	18,243	1982	
	Trash Compactor Facility	2,262	1982	
	Trauma Community Center	1,731	1960 *	
	Wallace Tower (North half of Spain/Wallace Building)	103,418	1979	
	Wallace Tower 7th, 8th, and 9th Floor Expansion	46,404	1984	
	West Pavilion	388,084	1991	
	White Building	3,221	1991 *	
Leased	1605 Building	2,879	2007	(R)
	1633 Building	2,915	2007	(R)
	1701 Building	4,372	2005	(R)
	200 Building	19,600	2005	(R)
	212 West Oxmoor Storage Building	18,000	2008	(R)
	725 Building	14,319	1999	(R)
	8215 Building	1,083	1999	(R)
	Arlington Business Center	9,836	1987	(R)
	Callahan Eye Foundation Hospital	174,717	1988	(R)
	Children's Hospital Ambulatory Care Center	99,025	1994	(R)
	Children's Hospital Harbor Center	63,619	2003	(R)
	Children's Hospital Tower	22,347	1992	(R)
	CIDRZ Lusaka Zambia	8,960	1998	(R)
	Dixie Warehouse	4,123	1995	(R)
	Health Clinic (Hoover)	209	2002	(R)
	Health Clinic (Hueytown)	209	2002	(R)
	Health Clinic (Inverness)	3,730	2002	(R)
	Health Clinic (Moody)	275	2002	(R)
	Holcomb Building	1,297	1999	(R)
	Innovation Depot	120,963	2007	(R)
	John N. Whitaker Building	8,835	2001	(R)
	Kirklin Clinic	16,197	1999	(R)
	Kirklin Clinic Acton Road	319	2005	(R)

UAB BUILDING SUMMARY (CONTINUED)

Category	Building Name	Gross Square Footage	Construction Completed or Acquired	
Leased (Continued)	Kirklin Clinic Parking Deck	4,707	2001	(R)
	Liberty National Building	130,495	1954	(R)
	Magnolia Office Park Suite	7,938	2005	(R)
	Medical Towers	126,177	1975	(R)
	Midtown Center (Children's Hospital)	14,658	1999	(R)
	Narrow Lane Road Building	16,545	1999	(R)
	Park Place II North	6,714	2008	(R)
	Paula Building	21,084	2000	(R)
	Radiology Film Storage Building	12,716	1992	(R)
	Southern Research Institute	5,953	2002	(R)
	Southside YMCA	15,255	2008	(R)
	Substance Abuse Center - Bessemer	4,783	1966	(R)
	Substance Abuse Center - Campus	32,714	1993 *	(R)
	UAB Highlands	110,879	2008*	(R)
	University Park Business Center	30,567	1990	(R)
	Vaughan Regional Medical Center (Selma)	22,750	2005	(N)
	Veterans' Affairs Medical Center	3,447	1990	(R)
Parking	10th Avenue Parking Deck	146,308	1981 *	
	12th Street Parking Deck	224,916	2004	(R)
	16th Street Parking Deck	470,425	2006	
	19th Street Parking Deck	195,369	1970	
	19th Street Parking Deck Expansion	101,220	1991	
	5th Avenue Parking Deck	281,000	2000	(R)
	6th Avenue Park Deck Addition	179,386	2003	
	6th Avenue Parking Deck	414,210	1982	
	9th Avenue Parking Deck	218,960	1996	
	Administration Building Parking Deck	130,752	1994 *	
	University Boulevard Parking Deck	258,807	1987	
University	1043 Building	3,203	1975 *	
	1200 Building (Food Fair Southern Family Markets)	22,776	2007	(N)
	1430 Warehouse	25,688	1995 *	
	1715 Building	1,650	1986 *	
	501 Building	59,474	2001 *	(L)
	508 Building	25,781	2009*	
	516 Building	4,584	2000	(N)
	526 Building	3,528	1993	
	616 Building	9,128	2006 *	(L)
	711 Building	5,416	1971 *	
	820 Building	8,693	2006 *	(L)
	822 Building	8,775	2006 *	
	912 Building	25,455	2001	
	9th Avenue Office Building	5,650	2003	
	Administration Building	195,119	1993 *	
	Alys Robinson Stephens Performing Arts Center	115,465	1996	
	Alys Robinson Stephens Performing Arts Center Addition	1,932	2004	
	Bartow Arena	167,677	1988	
	Bartow Arena Office Towers	18,988	1992	
	Bell Building	47,339	1955	
	Best Western Inn-Medical Center		1985*	(L)
	Bevill Biomedical Sciences Research Building	223,712	1993	
	Biomedical Research Building II	96,598	2002	
	Birmingham Regional Emerg. Medical Services System	4,157	1985 *	
	Blazer Hall II (Student Residence)			(D)

UAB BUILDING SUMMARY (CONTINUED)

Category	Building Name	Gross Square Footage	Construction Completed or Acquired	
University (Continued)	Blount Hall (Student Residence)			(D)
	Boshell Diabetes Education and Research Building	128,544	1973	
	Bridges (Enclosed)	47,055	NA	
	Burleson Building	9,623	1988 *	
	Business and Engineering Complex	138,841	1983	
	Camp Hall (Student Residence)	156,763	1980	
	Campbell Hall	103,089	1978	
	Campbell Hall 3rd and 4th Floor Expansion	101,898	1991	
	Campus Recreation Center	154,623	2005	
	Campus Services Facility	5,035	1989 *	
	Campus Services Trailer	720	1990	
	Cancer Research Center	38,075	1982	
	Center for Biophysical Sciences and Engineering	58,290	1989 *	
	Center for Biophysical Sciences and Engineering Addition	19,373	2001	
	Center for Labor Education and Research (CLEAR)	4,775	1975 *	
	Center for Nuclear Imaging Research	14,481	1986	
	Center for Research in Women's Health	25,587	2001	
	Central Laundry Building	35,464	1986	
	Central Support Building	107,371	1987 *	
	Central Utility No. 1 and Addition	22,333	1971	
	Central Utility No. 3 and Addition	27,558	1991	
	Central Utility No. 5	22,659	2004	
	Chauncey Sparks Center	111,489	1969	
	Chemistry Annex	7,694	1978	
	Chemistry Building	44,093	1972	
	Chemistry Building 3rd Floor Addition	22,447	2005	
	Chevron Building	48,167	1989 *	
	Civitan International Research Center	59,165	1992	
	Community Care Building	59,562	1991 *	
	Community Health Services - 19th	87,860	1981 *	
	Community Health Services - 20th	66,331	1979 *	
	Cook Springs Farm (5 Buildings)	17,411	1980 *	
	Cudworth Building	48,273	1963	
	Denman Hall (Student Residence)	68,839	1973	
	Dowdy Building	2,623	1971 *	
	Education Building	110,417	1971	
	Education Building Parking	32,930	1971	
	Engel Day Treatment Center	4,895	1970	
	Engel Day Treatment Center Addition	15,828	1975	
	Facilities Administration Annex No. 1	3,166	1994 *	
	Facilities Administration Building	24,590	1994 *	
	Facilities Training Center	1,919	1995	
	Faculty Office Tower	102,731	2003	
	Fleet Operations Center	1,302	1989 *	
	Hansell/Hulsey Center Addition	6,182	2004	(N)
	Hansell/Hulsey Center for Arts and Humanities	52,395	1981	(N)
	Henry Peters Building	78,192	1975	
	Henry Peters Building Parking	27,302	1975	
	Heritage Hall Building	99,660	2007	(N)
	Hill University Center	138,926	1983	
	Hill University Center - Auto Tellers	625	1984	
	Hoehn Engineering Building	36,384	1986	
	Hoehn Engineering Building Addition	3,178	1997	

UAB BUILDING SUMMARY (CONTINUED)

Category	Building Name	Gross Square Footage	Construction Completed or Acquired	
University (Continued)	Holley-Mears Building	10,968	1978 *	
	Humanities Building	64,172	1972	
	Huntsville - UAB Regional Medical Health Center	94,713	2003	
	Johnson House (1006 19th Street South)	9,943	1985 *	
	Kaul Human Genetics Building	160,117	2001	
	Learning Resources Center	79,332	1970	
	Lister Hill Library	49,125	1971	
	Lister Hill Library Addition	88,547	1996	
	Lister Hill Parking	13,224	1971	
	Lyons-Harrison Research Building	92,868	1959	
	Lyons-Harrison Research Building Addition	43,302	1966	
	Marshall Conference Center	3,264	1973 *	
	McCallum Basic Health Science Education and Research	174,884	1986	
	Medical Education Building	49,865	1977	
	Morningside Drive	2,900	1995 *	
	Motor Pool (Storage)	6,032	1972 *	
	OADI Technology Center	68,496	1997	
	Obstetrics Special Care	18,332	1983 *	
	Pittman Center for Advanced Medical Studies	7,140	1980	
	Police Headquarters Building	12,713	1992 *	
	Police Support Building	3,957	1971 *	
	Rast Hall (Student Residence)	129,168	1990	
	Research Support Building	103,321	2006	
	Rust Center Parking	53,751	1969	
	Rust Computer Center	24,523	1969	
	Ryals Public Health Building (Floors 1 & 2)	40,989	1996	
	Ryals Public Health Building (Floors 3 & 4)	36,971	1998	
	Ryals Public Health Building (Floors 5 & 6)	37,476	2000	
	Samuel Ullman Museum	5,426	1993 *	
	Scene Shop	6,908	1975 *	
	School of Dentistry Building	109,625	1951	(N)
	School of Dentistry Building Addition	51,897	1975	(N)
	School of Dentistry Building Storage Addition	1,272	1976	(N)
	School of Dentistry Clinic	43,264	1951	(N)
	School of Health Professions	76,644	2001	(N)
	School of Nursing Additional Space	3,216	2007	
	School of Nursing Building	77,946	1971	(N)
	School of Nursing Parking	37,813	1971	(N)
	School of Nursing West Addition	6,523	1992	(N)
	Shelby Interdisciplinary Biomedical Research Building	320,791	2006	
	Smolian International House	9,472	1992	
	Smolian Psychiatric Clinic	22,358	1960	
	Sorority Square Building	9,018	1989 *	
	Southeastern BIO-Safety Lab	48,164	2008	
	Spencer Honors House	9,231	1903 *	
	Sterne Library	79,385	1973	
	Sterne Library Addition	90,371	1987	
	Tinsley Harrison Tower	131,657	1984	
	Town House	106,820	1985 *	
	UAB Child Care Center	6,213	1993	
	Ullman Boiler Building	5,261	1978	
	Ullman Building	29,474	1910	
	Ullman Building West Addition	20,414	1950	

UAB BUILDING SUMMARY (CONTINUED)

Category	Building Name	Gross Square Footage	Construction Completed or Acquired	
University (Continued)	University Boulevard Office Building	36,105	2005	
	University Dining Facility (The Commons)	28,177	2006	
	University Place Apartments	86,552	1986 *	(L)(N)
	University Stores Warehouse/Annex	147,775	1985 *	
	Volker Hall	397,374	1971	
	Volker Hall Basement Addition	35,626	1996	
	Volker Hall Instructional Addition	65,529	2003	
	Volker Hall Parking	13,144	1971	
	Wallace Physical Education Facility	52,653	1974	
	Wallace Tumor Institute	73,211	1976	
	Wallace Tumor Institute 4th, 5th, and 6th Floor Expansion	74,272	1992	
	Wallace Tumor Institute NMR Addition	11,830	1985	
	Waste Holding Facility	18,780	1987 *	
	WBHM	4,510	1971	
	WBHM Addition	2,640	1980	
	Webb Nutrition Sciences Building	71,443	1983	
	Woodward Estate (3 Buildings)	31,339	1971 *	
	Worrell Building	37,484	1986 *	
	Worrell Building Addition	4,968	2002	
	Young Memorial Field Building	2,458	1984	
	Zeigler Research Center	114,915	1971	

*Acquired

(R) = Externally owned; UAB rents space

(L) = UAB-owned; space leased out

(N) = Name changed

(D) = Developer Owned and Operated

Under Construction

Block 176 Facility

Source: Cost Analysis - Space Analysis

**UAB SPACE BY FUNDING UNIT
(Gross Square Footage)**

Year Ending	Educational/ General	Auxiliary	Hospital	Total
June 30, 1990 ¹	3,987,318	2,658,145	1,543,062	8,188,525
June 30, 1995 ¹	4,717,977	3,199,602	2,120,623	10,038,202
June 30, 2000 ¹	5,248,700	3,617,182	2,007,712	10,873,594
June 30, 2004 ¹	6,254,986	3,715,081	1,756,963	11,727,030
June 30, 2005 ¹	6,359,404	3,803,705	2,556,626	12,719,735
June 30, 2006 ²	6,707,992	3,607,382	2,547,904	12,863,278
June 30, 2007 ²	6,717,672	3,630,674	2,608,032	12,956,378
June 30, 2008 ²	6,927,272	3,591,055	2,614,069	13,132,396
June 30, 2009 ²	8,427,883	3,268,491	2,814,150	14,510,524

Source: ACHE Space Data Report

**UAB BUILDING REPLACEMENT COSTS
(FY 2009-10, Construction Only)**

\$2,677,197,462

**FUNDING SOURCES
New Construction and Major Renovations
(Fiscal Years 1969-2009)**

	<u>UAB Funds</u>	<u>State Funds</u>	<u>Private Funds</u>	<u>Federal Funds</u>	<u>Total⁴</u>
Projects Capitalized ³	\$1,362,766,885	\$121,913,243	\$99,173,978	\$192,848,006	\$1,776,702,112
Percent of Total	76.7%	6.9%	5.6%	10.9%	100.0%

Source: Financial Affairs

**CAPITALIZED EXPENDITURES
(New Construction and Major Renovations)**

1969-2004
\$1,286,889,931

<u>2005</u>	<u>2006</u>	<u>2007</u>	<u>2008</u>	<u>2009</u>	<u>Total⁴</u>
\$125,745,440	\$73,569,924	\$94,008,614	\$132,504,291	\$63,983,912	\$1,776,702,112

Source: Financial Affairs

¹Includes space leased by UAB and space rented out to others; excludes shell space.

²Excludes space leased by UAB and space rented out to others; excludes shell space.

³Includes buildings and building improvements capitalized as of 9/30/08; includes investment in plant funds (\$1,729,647,093) less separate campus acquired (\$16,928,893).

⁴Reflects capitalization adjustments in prior years.

UAB SPACE DISTRIBUTION (AS OF SEPTEMBER 30, 2009)

Space Use	Total Net Assignable Square Feet	Central Administration	Joint Health Sciences / First Professional ¹	General Academic	University Hospital	Auxiliary	Non- Institutional Agency
Classroom Facilities	166,478	94,404	31,236	40,838	0	0	0
Laboratory Facilities							
Instructional	448,149	4,464	187,515	255,206	964	0	0
Sponsored Research	581,940	2,926	520,474	58,540	0	0	0
Other	268,947	72,500	162,399	19,607	9,043	0	5,398
Office Facilities	1,988,995	373,980	927,619	327,502	287,138	17,040	55,716
Central Libraries (excludes offices)	207,704	4,565	5,046	197,623	470	0	0
Special Use Facilities ²	426,333	181,294	188,664	12,979	34,175	0	9,221
General Use Facilities ³	538,603	282,278	59,229	22,609	125,133	8,403	40,951
Support Facilities ⁴	696,588	414,705	58,843	55,759	121,872	15,239	30,170
Highrise & Enclosed Parking Facilities	2,525,466	1,141	0	0	21,089	2,503,236	0
Health Care Facilities ⁵	910,295	2,588	26,782	106	874,526	0	6,293
Residential Facilities ⁶	369,934	28,540	8,344	0	50,897	226,146	56,007
Unclassified ⁷	5,595	1,797	3,798	0	0	0	0
TOTAL	9,135,027 ⁸	1,465,182	2,179,949	990,769	1,525,307	2,770,064	203,756

¹Includes Schools of Dentistry, Medicine, and Optometry.

²Special Use Facilities include those used for athletics/physical education, audiovisual-radio-TV, non-health professional clinics, demonstrations, and greenhouses.

³General Use Facilities include spaces for assembly, exhibition, food services, lounges, day care, merchandising, recreation, meetings, and locker rooms.

⁴Support Facilities include central computer, central service, telecommunications, shop, storage, and hazardous materials spaces.

⁵Health Care Facilities include patient bedrooms and baths, nurses' stations, surgery and treatment rooms, service laboratories, supply rooms, public waiting rooms, health care service rooms, call rooms, and staff support space.

⁶Residential Facilities include apartments, residence halls, houses, and hotel rooms. Does not include Blazer Hall II or Blount Hall residence halls.

⁷Unclassified spaces are those not yet assigned or to be renovated.

⁸Excludes shelled space.

Source: Cost Analysis - Space Analysis