



FACTS & FIGURES

2010-2011

FACTS & FIGURES 2010-2011

Thirty-First Edition

May 2011

Office of Planning and Analysis
UNIVERSITY OF ALABAMA AT BIRMINGHAM
Birmingham, Alabama 35294-0104
(205) 934-2384

FOREWORD

The Office of Planning and Analysis is pleased to present *Facts & Figures 2010-2011*. This is the 31st edition of the UAB factbook, the fourteenth edition available electronically on the web. *Facts & Figures* is compiled by Planning and Analysis but reflects contributions from offices all over campus. We remain grateful for our contributors' continued assistance.

Facts & Figures can be easily accessed electronically via the Office of Planning and Analysis website (www.iss.uab.edu).

Our objective with this factbook is to produce a useful and usable resource for a variety of information needs. Therefore, we welcome and appreciate your comments and suggestions about the content of *Facts & Figures*.

TABLE OF CONTENTS

GENERAL INFORMATION

UAB Vision, Mission, and Goals	7
The Board of Trustees	8
Administration	9
UAB Organizational Structure	11
Academic Departments and Chairs	12
Significant Dates	15
UAB Presidents	16
Honorary UAB Degrees Conferred	17
President's Medal	19
Distinguished Alumni Award	19
Program Accreditation	20
Hospital Statistical Highlights	26
Library Statistics Fall 2010	27
Athletics	28

STUDENT INFORMATION

Fall Semester 2010 Enrollment by School and Level	30
Fall Semester 2010 Enrollment Full-time and Part-time by Race and Gender	31
Fall Enrollment by Race and Level 2005-2010	32
Fall Semester 2010 Student Demographics	
Undergraduate	33
Entering Freshmen	34
Graduate	35
DMD, MD, OD	36
UAB Students by Source Fall 2010	37
Fall Enrollment by School 2005-2010	38
Fall Enrollment by Class 2005-2010	38
Fall Enrollment by Student Level 1969-2010	39
Fall Headcount Enrollment 1969-2010 (Chart)	40
Fall Enrollment Full-time and Part-time by Gender 1983-2010	41
Fall Enrollment by Student Source 2006-2010	41
Credit Hour Production Fall 2010	42
Annual Credit Hour Production by School 2003-04 through 2009-10	43
Degrees Offered at UAB	45
Total Degrees Available	48
Degrees Awarded by School 1969-70 through 2009-10	49
Degrees Conferred July 1, 1969 - June 30, 2010	51
Doctoral Degrees Conferred by Category July 1, 2009 - June 30, 2010	52
Required Student Tuition and Fees Fall 2010	53
Student Aid Funds Available 2003-04 through 2009-10	54

FACULTY AND STAFF

Work Force FY 2010-2011	56
Work Force by Area, Status, Gender, and Job Category 2004-05 through 2010-11	57
Work Force by Area and by Status 2003-04 through 2010-11 (Charts)	58
Full-Time Work Force and Payroll 2000 through 2010	59
Full-Time Faculty by Rank, Gender, and Tenure Status Fall 2010.....	60
Highest Degrees of Full-Time Faculty by School by Rank Fall 2010.....	63
Endowed Positions at UAB	66
Faculty Awards and Honors	70

FINANCIAL AND PHYSICAL RESOURCES

Selected Financial Highlights FY 2007-08 through FY 2009-10	76
Financial Profile FY 2009-10 Actual.....	77
Financial Profile FY 2009-10 Actual (Chart)	78
State Funding from the Educational Trust Fund as Enacted FY 1967-68 to FY 2010-11	79
Sponsored Project Expenditures FY 2004 through FY 2010.....	81
Summary of Grants and Contracts Awarded FY 2010	82
Building Summary Fall 2010	83
Space by Funding Unit	87
Building Replacement Costs FY 2009-10	87
Funding Sources for New Construction and Major Renovations 1969-2010.....	87
Capitalized Expenditures for New Construction and Major Renovations 1969-2010.....	87
Space Distribution (as of September 30, 2010).....	88

GENERAL INFORMATION

UAB'S PLAN FOR THE FUTURE

Vision:

An internationally renowned research university – a first choice for education and health care.

Mission:

UAB is a research university and academic health center that discovers, teaches and applies knowledge for the intellectual, cultural, social and economic benefit of Birmingham, the state and beyond.

Goals:

I: Transforming Undergraduate Learning

We will provide a student-centered, collaborative learning experience to prepare diverse students for rewarding careers and lives that benefit society and our regional and global economy.

II: Transforming Graduate and Professional Education

We will offer exceptional graduate and professional programs that prepare diverse students to lead, teach, conduct research, provide professional services, become the prominent scholars and societal leaders of the future, and contribute to our region's prosperity.

III: Research and Scholarship

We will expand UAB's capability to discover and share new knowledge that benefits society, spurs innovation, fosters the region's economic development, and further positions UAB as an internationally renowned research university.

IV: Service to Community and State

We will partner with our community and state to improve education, health, quality of life and economic development.

V: Community/Financial Support

We will partner with the larger community to garner financial and other support to achieve our common goals.

VI: Living/Learning/Working Environment

We will create a consumer friendly, positive, supportive, and diverse environment in which students, faculty and staff can excel.

THE BOARD OF TRUSTEES OF THE UNIVERSITY OF ALABAMA

The Honorable Robert Bentley
Governor of Alabama
President ex officio

Dr. Joseph Morton
State Superintendent of Education
Ex officio

TRUSTEES (by Congressional district)

First:	Angus R. Cooper II, Mobile Marietta M. Urquhart, Mobile	Fifth:	Joe H. Ritch, Huntsville Ronald W. Gray, Huntsville
Second:	Joseph C. Espy III, Montgomery W. Davis Malone III, Dothan	Sixth:	Paul W. Bryant Jr., Tuscaloosa John J. McMahon Jr., Birmingham
Third:	Vanessa Leonard, Rockford James W. Wilson III, Montgomery	Seventh:	Karen Phifer Brooks, Tuscaloosa John H. England Jr., Tuscaloosa Andria S. Hurst, Birmingham
Fourth:	Finis E. St. John IV, Cullman (President <u>pro tempore</u>) William "Britt" Sexton, Decatur		

TRUSTEES EMERITI

Frank H. Bromberg Jr., Birmingham
Oliver H. Delchamps Jr., Fairhope
Garry Neil Drummond, Birmingham
Jack Edwards, Mobile
Joseph L. Fine, Montgomery
Sandra Hullett, M.D., Eutaw
Olin B. King, Huntsville
Peter L. Lowe, Huntsville
Sidney L. McDonald, Arab
John T. Oliver Jr., Jasper
Yetta G. Samford Jr., Opelika
Cleophus Thomas Jr., Anniston
John Russell Thomas, Alexander City

Chancellor: Malcolm Portera, Ph.D.

Secretary of the Board: Michael A. Bownes

General Counsel: Ralph Smith

ADMINISTRATION



DR. CAROL Z. GARRISON
President



DR. LINDA C. LUCAS
Interim Provost

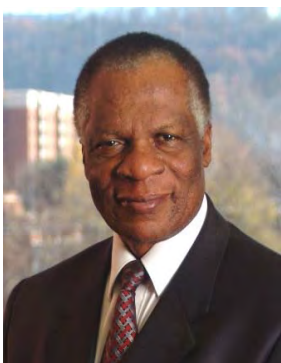

DR. LOUIS DALE
Vice President for
Equity and Diversity



DR. WILLIAM FERNIANY
Chief Executive Officer,
UAB Health System



DR. SHIRLEY SALLOWAY KAHN
Vice President for Development,
Alumni, and External Relations



DR. RICHARD B. MARCHASE
Vice President for Research
and Economic Development



RICHARD L. MARGISON
Vice President for Financial
Affairs and Administration



DR. DOUGLAS RIGNEY
Interim Vice President for
Information Technology



DR. RAY L. WATTS
Senior Vice President
for Medicine and Dean,
School of Medicine

UAB ADMINISTRATION

<u>Academic Unit (Date of Establishment)</u>	<u>Dean/Administrator</u>
College of Arts and Sciences (2010) School of Education (1971)	Thomas M. DiLorenzo, Ph.D., Dean Deborah L. Voltz, Ed.D., Dean
School of Business (1971)	David R. Klock, Ph.D., Dean
School of Dentistry (1945)	Michael S. Reddy, D.M.D., Interim Dean
School of Engineering (1971)	Melinda M. Lalor, Ph.D., Interim Dean
School of Health Professions (1969)	Harold P. Jones, Ph.D., Dean
School of Medicine (1945*)	Ray L. Watts, M.D., Senior Vice President/Dean
School of Nursing (1967*)	Doreen C. Harper, Ph.D., Dean
School of Optometry (1969)	Rodney Nowakowski, O.D., Dean
School of Public Health (1981)	Max Michael III, M.D., Dean
Graduate School (1970)	Bryan D. Noe, Ph.D., Dean
UAB University Hospital (1945)	Cynthia G. Brumfield, M.D., Chief of Staff

* Moved to Birmingham from Tuscaloosa.

UAB ORGANIZATIONAL STRUCTURE

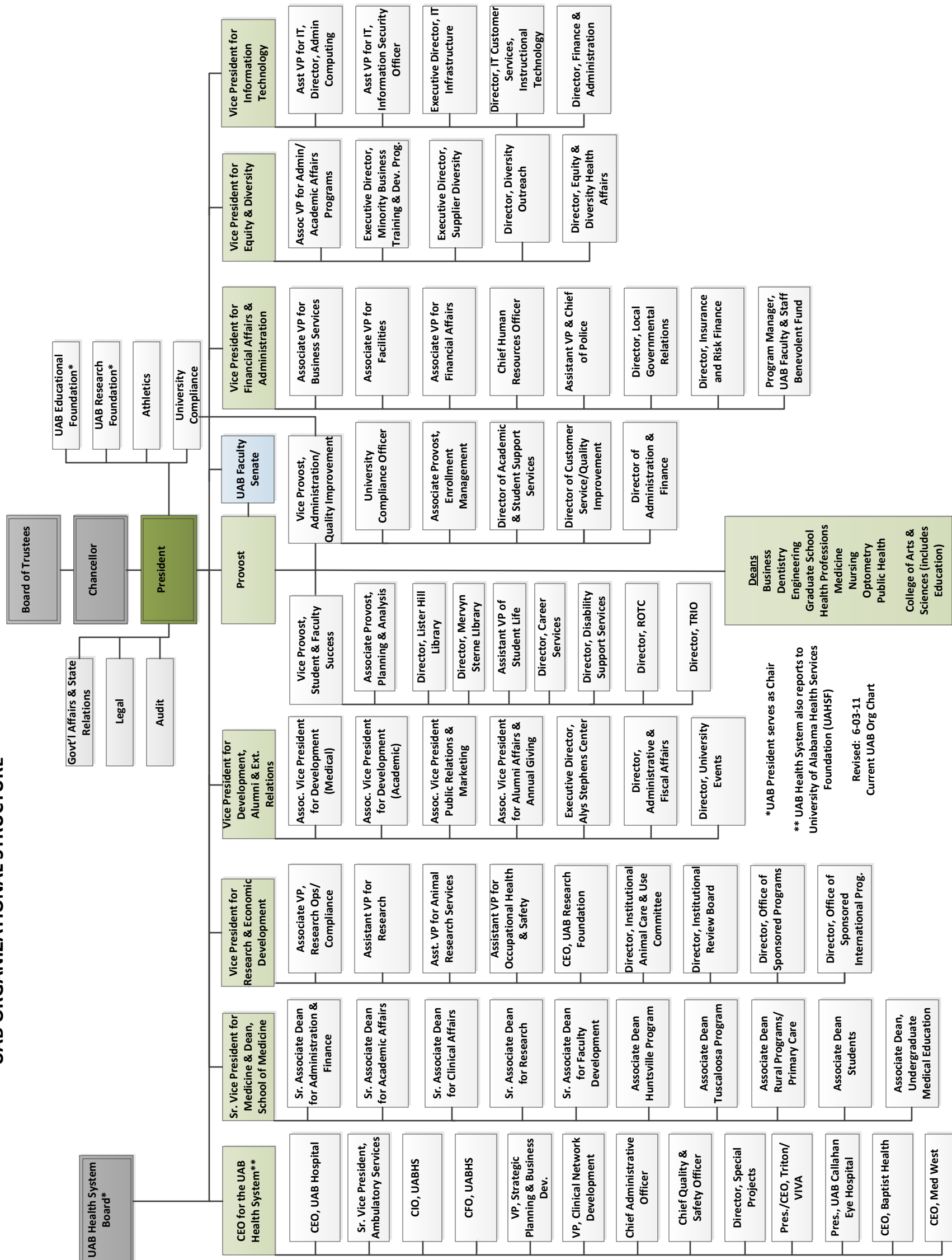

UAB ACADEMIC DEPARTMENTS AND CHAIRS

College of Arts and Sciences

Anthropology
Art and Art History
Biology
Chemistry
Communication Studies
Computer and Information Sciences
English
Foreign Languages and Literatures
Government
History
Justice Sciences
Mathematics
Music
Philosophy
Physics
Psychology
Sociology
Social Work
Theatre

School of Education

Curriculum and Instruction
Human Studies

School of Business

Accounting and Finance
Management, Information Systems, and
Quantitative Methods
Marketing, Industrial Distribution, and Economics

School of Dentistry

Endodontics
General Dental Sciences
Oral and Maxillofacial Surgery
Orthodontics
Pediatric Dentistry
Periodontology
Prosthodontics

School of Engineering

Biomedical Engineering
Civil, Construction, and Environmental Engineering
Electrical and Computer Engineering
Materials Science and Engineering
Mechanical Engineering

Chair

Sharyn R. Jones, Ph.D.
Erin Wright, M.F.A.
Robert U. Fischer Jr., Ph.D.
David E. Graves, Ph.D.
John W. Wittig, Ph.D., Interim
Anthony Skjellum, Ph.D.
Peter J. Bellis, Ph.D.
Serge Bokobza, Ph.D.
Wendy Gunther-Canada, Ph.D.
Carolyn A. Conley, Ph.D.
John J. Sloan III, Ph.D.
Rudi Weikard, Ph.D.
Howard L. Irving, Ph.D., Interim
Theodore M. Benditt, Ph.D.
David L. Shealy, Ph.D.
Karlene Ball, Ph.D.
William C. Cockerham, Ph.D., Interim
Lisa R. Baker, Ph.D.
Kelly Dean Allison, M.F.A.

Lynn D. Kirkland, Ed.D.
Kristi S. Menear, Ph.D.

Chair

Jenice Prather-Kinsey, Ph.D.
Molly Wasko, Ph.D.

Robert Robicheaux, Ph.D.

Chair

Paul D. Eleazer, D.D.S.
Gregg H. Gilbert, D.D.S.
Peter D. Waite, D.D.S., M.D.
Chung H. Kau, B.D.S., M.Sc.D.
Noel K. Childers, D.M.D., Ph.D.
Nicolaas Geurs, D.D.S., Interim
Peng-Ru Liu, D.D.S.

Chair

Timothy M. Wick, Ph.D.
Fouad H. Fouad, Ph.D.
Yehia Massoud, Ph.D.
J. Barry Andrews, Ph.D.
Bharat K. Soni, Ph.D.

UAB ACADEMIC DEPARTMENTS AND CHAIRS (CONTINUED)

School of Health Professions

Clinical and Diagnostic Sciences
Health Services Administration
Nutrition Sciences*
Occupational Therapy
Physical Therapy

Chair

Janelle M. Chiasera, Ph.D., Interim
Gerald L. Glandon, Ph.D.
W. Timothy Garvey, M.D.
Jan A. Rowe, Dr.O.T., Interim
Sharon E. Shaw, Dr.P.H.

Joint Health Sciences

Biochemistry and Molecular Genetics
Cell Biology
Genetics
Microbiology
Neurobiology
Nutrition Sciences*
Pathology
Pharmacology and Toxicology
Physiology and Biophysics

Chair

Tim M. Townes, Ph.D.
Etty Benveniste, Ph.D.
Bruce R. Korf, M.D.
David D. Chaplin, M.D., Ph.D.
J. David Sweatt, Ph.D.
W. Timothy Garvey, M.D.
Kevin A. Roth, M.D., Ph.D.
Mary-Ann Bjornsti, Ph.D.
Kevin Kirk, Ph.D., Interim

School of Medicine

Anesthesiology
Dermatology
Emergency Medicine
Family and Community Medicine
Medical Education
Medicine
Neurology
Obstetrics and Gynecology
Ophthalmology
Pediatrics
Physical Medicine and Rehabilitation
Psychiatry and Behavioral Neurobiology
Radiation Oncology
Radiology
Surgery

Chair

Keith A. Jones, M.D.
Craig A. Elmetts, M.D.
Janyce M. Sanford, M.D.
T. Michael Harrington, M.D.
Hughes Evans, M.D.
Anupam Agarwal, M.D., Interim
David G. Standaert, M.D.
William W. Andrews, M.D.
Lanning B. Kline, M.D.
Sergio B. Stagno, M.D.
Amie B. Jackson, M.D.
James Meador-Woodruff, M.D.
James A. Bonner, M.D.
Cheri L. Canon, M.D.
Kirby I. Bland, M.D.

School of Nursing

Adult/Acute Health, Chronic Care, and Foundations
Community Health, Outcomes and Systems
Family/Child Health and Caregiving

Chair

Jacqueline Moss, Ph.D.
Kathleen C. Brown, Ph.D.
Pamela N. Fordham, D.S.N.

School of Optometry

Optometry
Vision Sciences

Chair

Jimmy D. Bartlett, O.D.
Paul D. Gamlin, Ph.D.

*Joint with the Schools of Dentistry, Health Professions, and Medicine.

UAB ACADEMIC DEPARTMENTS AND CHAIRS (CONTINUED)

School of Public Health

Biostatistics
Environmental Health Sciences
Epidemiology
Health Behavior
Health Care Organization and Policy

Chair

George Howard, Dr.P.H.
Edward M. Postlethwait, Ph.D.
Donna K. Arnett, Ph.D.
Jalie Tucker, Ph.D.
Peter M. Ginter, Ph.D.

SIGNIFICANT UAB DATES

- 1821 - Board of Trustees of the University of Alabama created by the General Assembly
- 1936 - Extension Center of the University of Alabama opened in Birmingham
- 1945 - School of Medicine moved from Tuscaloosa to Birmingham and became a four-year school
- 1945 - Jefferson and Hillman Hospitals combined to serve as the teaching hospital for the School of Medicine
- 1948 - School of Dentistry, with Dr. Joseph F. Volker as dean, enrolled its first class
- 1955 - First Ph.D. earned on the Birmingham campus
- 1958 - Campus expansion began with acquisition of approximately 8.5 blocks (60 acres) from the Birmingham Housing Authority
- 1966 - Extension Center in Birmingham became the University of Alabama in Birmingham, one of three campuses of the University of Alabama
- 1966 - College of General Studies established
- 1966 - School of Health Services Administration established
- 1967 - School of Nursing moved from Tuscaloosa to Birmingham
- 1969 - UAB became an autonomous campus with Dr. Joseph F. Volker as its first president
- 1969 - School of Community and Allied Health Resources established by the Alabama Legislature and Regional Technical Institute established for health occupations training
- 1969 - School of Optometry established
- 1970 - Graduate School established
- 1970 - First degrees awarded by UAB
- 1971 - College of General Studies reorganized as University College with Schools of Business, Education, Engineering, and Arts and Sciences
- 1973 - School of Arts and Sciences restructured into Schools of Humanities, Natural Sciences and Mathematics, and Social and Behavioral Sciences
- 1975 - Funds appropriated by Legislature for the purchase of approximately 30 blocks (140 acres) of Urban Renewal lands for UAB expansion
- 1976 - Dr. Joseph F. Volker appointed first chancellor of the University of Alabama System
- 1977 - Dr. S. Richardson Hill Jr. named second president
- 1981 - School of Public Health established
- 1984 - University of Alabama in Birmingham became University of Alabama at Birmingham
- 1987 - Dr. Charles A. McCallum named third president
- 1987 - School of Community and Allied Health became School of Health Related Professions
- 1988 - School of Humanities became School of Arts and Humanities
- 1989 - UAB exceeded \$100 million in active grants and contracts
- 1989 - Use of the designation "University College" discontinued
- 1990 - 50,000th degree awarded by UAB
- 1992 - UAB's outpatient services moved to the newly constructed Kirklin Clinic

SIGNIFICANT UAB DATES (CONTINUED)

- 1993 - Dr. J. Claude Bennett named fourth president
- 1994 - UAB acquired Walker College, which became known as UAB Walker College
- 1994-95 - Certificate-level, junior college linkage programs (Regional Technical Institute) in the School of Health Related Professions phased out
- 1995 - Academic units reorganized under provost
- 1995 - UAB Health System established
- 1995 - UAB exceeded \$200 million in active grants and contracts
- 1997 - Mr. Paul Hardin named interim president
- 1997 - Dr. W. Ann Reynolds named fifth president
- 1998 - Relationship terminated between UAB and UAB Walker College
- 1999 - UAB launched the public phase of a \$250 million capital campaign, the largest capital campaign in its history; goal was later raised to \$350 million.
- 1999 - Southern Research Institute affiliated with UAB
- 2000 - UAB exceeded \$300 million in active grants and contracts
- 2001 - UAB moved to a semester academic calendar
- 2002 - University of Alabama Board of Trustees approved an affiliation agreement between the UAB Health System and Bessemer Carraway Medical Center
- 2002 - Dr. Malcolm Portera, Chancellor of the University of Alabama System, named interim president
- 2002 - Dr. Carol Z. Garrison named sixth president
- 2003 - Capital campaign officially ends on December 31, having raised \$388.7 million for UAB
- 2006 - School of Health Related Professions became School of Health Professions
- 2007 - Degrees awarded by UAB surpassed 100,000
- 2010 - Schools of Arts and Humanities, Education, Natural Sciences and Mathematics, and Social and Behavioral Sciences merged and realigned as the College of Arts and Sciences

UAB PRESIDENTS

- Dr. Joseph F. Volker, 1969-1976
- Dr. S. Richardson Hill Jr., 1977-1987
- Dr. Charles A. McCallum, 1987-1993
- Dr. J. Claude Bennett, 1993-1996
- Mr. Paul Hardin (Interim), 1997
- Dr. W. Ann Reynolds, 1997-2002
- Dr. Malcolm Portera (Interim), 2002
- Dr. Carol Z. Garrison, 2002-present

HONORARY UAB DEGREES CONFERRED

<u>Name</u>	<u>Date Conferred*</u>	<u>Degree</u>
Champ Lyons	October 1, 1965	Doctor of Science
Tinsley Randolph Harrison	October 1, 1965	Doctor of Science
Walter Bouldin	August 29, 1966	Doctor of Laws
Matthew Francis McNulty Jr.	August 22, 1969	Doctor of Science
Ruth Lawson Hanson	August 22, 1969	Doctor of Humanities
Joseph F. Volker	June 6, 1970	Doctor of Science
Bengt E. Gustafson	June 5, 1971	Doctor of Science
John A. Hand	June 5, 1971	Doctor of Laws
John Edward Meyer	June 4, 1972	Doctor of Humanities
Virginia Baxley	June 4, 1972	Master of Arts
Clyde Guss Cox	August 27, 1972	Master of Arts
Joseph Smolian	August 27, 1972	Doctor of Humanities
Clarence A. Hanson	June 9, 1974	Doctor of Literature
Samuel Richardson Hill Jr.	June 9, 1975	Doctor of Science
Charles Alexander McCallum	June 9, 1975	Doctor of Science
Arthur Davis Shores	June 9, 1975	Doctor of Humanities
Robert Hugh Daniel	June 5, 1977	Doctor of Laws
William Paul Brann	June 5, 1977	Doctor of Laws
William Micajah Spencer Jr.	June 5, 1977	Doctor of Humanities
George W. Campbell	June 5, 1977	Doctor of Laws
Julia Walker Russell	June 5, 1977	Doctor of Humane Letters
Henry Poellnitz Johnston	June 4, 1978	Doctor of Humanities
George Mooar Rust	June 4, 1978	Doctor of Science
Hall Williams Thompson	June 4, 1978	Doctor of Laws
John W. Kirklin	June 4, 1978	Doctor of Science
Margaret Spain McDonald	June 4, 1978	Doctor of Humanities
Samuel Booth Barker	June 3, 1979	Doctor of Science
Emil Carl Hess	June 3, 1979	Doctor of Humanities
William Hansell Hulsey	June 3, 1979	Doctor of Humanities
Kenneth Rule Daniel	June 8, 1980	Doctor of Science
William James Rushton	June 8, 1980	Doctor of Laws
Frank Park Samford	June 8, 1980	Doctor of Laws
Emmett Bryan Carmichael	June 7, 1981	Doctor of Science
Frederick W. Conner	June 7, 1981	Doctor of Humanities
Robert M. Frank	June 7, 1981	Doctor of Science
John S. Jemison Jr.	June 7, 1981	Doctor of Laws
Howard Lamar Holley	June 6, 1982	Doctor of Science
A. Edward Maumenee	June 6, 1982	Doctor of Science
John S. Shaw Jr.	June 6, 1982	Doctor of Laws
Joseph McConnell Farley	June 5, 1983	Doctor of Laws
J. Garber Galbraith	June 5, 1983	Doctor of Science
Charles W. Ireland	June 5, 1983	Doctor of Laws
Fuller Earle Callaway Jr.	June 3, 1984	Doctor of Science
Thomas Kermit Hearn Jr.	June 3, 1984	Doctor of Humanities
James Coleman Lee Jr.	June 3, 1984	Doctor of Laws
James Allen Pittman Jr.	June 3, 1984	Doctor of Science
Leonard Robinson	June 3, 1984	Doctor of Science
Jack J. Dreyfus	June 2, 1985	Doctor of Laws
Frederick Chapman Robbins	June 2, 1985	Doctor of Laws
Henry C. Goodrich	June 8, 1986	Doctor of Laws
Jack Dobbs McSpadden	June 8, 1986	Doctor of Laws
William F. Edmonds	June 8, 1986	Doctor of Science
W. Houston Blount	June 7, 1987	Doctor of Laws
Crawford T. Johnson III	June 7, 1987	Doctor of Laws

*Honorary degrees conferred prior to 1970 were conferred at the University of Alabama, Tuscaloosa.

HONORARY UAB DEGREES CONFERRED (CONTINUED)

<u>Name</u>	<u>Date Conferred*</u>	<u>Degree</u>
Joseph S. Bruno	June 5, 1988	Doctor of Laws
Eugene C. Gwaltney	June 5, 1988	Doctor of Laws
Charles B. Webb Jr.	June 5, 1988	Doctor of Laws
Glenn Ireland II	June 4, 1989	Doctor of Laws
William M. Spencer III	June 4, 1989	Doctor of Laws
Clifton R. Wharton Jr.	June 4, 1989	Doctor of Humane Letters
Katharine Reynolds Ireland	June 3, 1990	Doctor of Humanities
Charles Caldwell Marks	June 3, 1990	Doctor of Laws
Louis J. Willie	June 3, 1990	Doctor of Laws
Wallace R. Bunn	June 2, 1991	Doctor of Laws
William R. Ireland	June 2, 1991	Doctor of Laws
Thomas E. Rast	June 2, 1991	Doctor of Laws
J. Claude Bennett	June 7, 1992	Doctor of Science
Virginia Van der Veer Hamilton	June 7, 1992	Doctor of Letters
Carolyn Reid-Wallace	June 7, 1992	Doctor of Humane Letters
Richard Arrington Jr.	June 6, 1993	Doctor of Science
Arnold G. Diethelm	June 6, 1993	Doctor of Science
John R. Durant	June 6, 1993	Doctor of Science
H. Brandt Ayers	June 5, 1994	Doctor of Humane Letters
George D. Lundberg	June 5, 1994	Doctor of Science
Wallace D. Malone Jr.	June 4, 1995	Doctor of Laws
James Rachels	June 4, 1995	Doctor of Humane Letters
Alys Robinson Stephens	June 4, 1995	Doctor of Humanities
Elmer B. Harris	June 2, 1996	Doctor of Laws
Stevie Wonder	June 2, 1996	Doctor of Music
John W. Woods	June 2, 1996	Doctor of Laws
Don Logan	June 8, 1997	Doctor of Humane Letters
Sam C. Pointer Jr.	June 8, 1997	Doctor of Laws
James H. Woodward	June 8, 1997	Doctor of Laws
Robert Luckie Jr.	December 7, 1997	Doctor of Humanities
John J. McMahon Jr.	June 7, 1998	Doctor of Laws
Eric F. Wieschaus	June 7, 1998	Doctor of Science
Lord Trevor Smith	December 6, 1998	Doctor of Humane Letters
Willie L. Brown Jr.	June 6, 1999	Doctor of Humane Letters
H. Corbin Day	June 6, 1999	Doctor of Humane Letters
David Baltimore	December 5, 1999	Doctor of Science
William J. McDonough	December 5, 1999	Doctor of Humane Letters
David Satcher	June 4, 2000	Doctor of Science
Peter A. Georgescu	December 3, 2000	Doctor of Humane Letters
W. Richard West	June 10, 2001	Doctor of Laws
Regina M. Benjamin	December 15, 2001	Doctor of Science
Marie S. Ingalls	May 4, 2002	Doctor of Humanities
Michael E. Stephens	May 4, 2002	Doctor of Humanities
Annette Nevin Shelby	May 10, 2003	Doctor of Humanities
Alice E. Pigman	December 13, 2003	Doctor of Humanities
Freeman A. Hrabowski III	December 17, 2005	Doctor of Humanities
Jarman F. Lowder	December 16, 2006	Doctor of Humanities
Thomas H. Lowder	December 16, 2006	Doctor of Humanities
Herman D. Bolden	May 3, 2008	Doctor of Humanities
Caroline Patterson Ireland	December 13, 2008	Doctor of Humanities
Charles A. Collat Sr.	May 9, 2009	Doctor of Humanities
Marvin Randolph Engel	May 8, 2010	Doctor of Humanities
Harold L. Abroms	May 8, 2010	Doctor of Humanities

*Honorary degrees conferred prior to 1970 were conferred at the University of Alabama, Tuscaloosa.

PRESIDENT'S MEDAL

1985 - J. Durwood Bradley, M.D.
1986 - B. Gene Bartow, Janet Redman Hill
1987 - Peter Garthwaite Smith
1988 - Max D. Cooper, M.D.
1989 - James Hatcher
1990 - Fred W. Sington
1991 - Samuel Booth Barker, Ph.D.
1992 - Juan M. Navia, Ph.D.
1993 - Albert F. LoBuglio, M.D.
1994 - Aaron L. Lamar Jr., Ed.D.
1995 - George N. Mickwee
1996 - William A. Sibley, Ph.D.
1997 - Linda Flaherty-Goldsmith
1998 - Odessa Woolfolk
1999 - James A. Garland
2000 - Albert D. Pacifico, M.D.
2001 - John N. Whitaker, M.D. (posthumously)
2002 - Ada W. Long, Ph.D.
2003 - Julian W. Banton, Michael Goodrich, Margaret M. Porter
2004 - William J. Koopman, M.D.
2005 - Rachel Z. Booth, Ph.D., John M. Lyons, Ph.D.
2006 - Virginia D. Gauld, Ph.D., Ina Branham Leonard, J.D.
2007 - Richard J. Whitley, M.D.
2008 - Basil I. Hirschowitz, M.D.
2009 - Malcolm Portera, Ph.D.
2010 - Michael S. Saag, M.D.
2011 - Eli I. Capilouto, D.M.D.

DISTINGUISHED ALUMNI AWARD

1991 - Lawrence J. DeLucas, O.D., Ph.D.
1992 - Richard M. Scrushy
1993 - Helene Griffin Robertson
1994 - William L. Roper, M.D., M.P.H.
1995 - James H. Woodward, Ph.D.
1996 - Kenneth L. Jackson
1997 - Charles A. McCallum, D.M.D., M.D.
1998 - Martha Warren Bidez, Ph.D.
1999 - Jean A. Jacobs Kelley, Ed.D.
2000 - Robert C. Chapman
2001 - Tommie G. Cummings
2002 - Michael E. Stephens
2003 - Gail H. Cassell, Ph.D.
2004 - Marie L. O'Koren, Ed.D.
2005 - Mary Lynne Capilouto, D.M.D.
2006 - Albert J. Tully Jr., M.D.
2007 - Ray Watts, M.D.
2008 - Julie H. Hanna
2009 - Linda C. Lucas, Ph.D.
2010 - Marquita Davis, Ph.D.

UAB PROGRAM ACCREDITATION

<u>Programs Eligible for Accreditation</u>	<u>Year Program Started</u>	<u>Most Recent Accreditation</u>	<u>Accreditation Agency</u>
UAB	1969	2005	Southern Association of Colleges and Schools
GRADUATE SCHOOL	1970 (as UAB)		Member of Council of Graduate Schools in the United States
COLLEGE OF ARTS AND SCIENCES			
Art	1972	2008	National Association of Schools of Art and Design
Chemistry	1969	2005	American Chemical Society
Computer and Information Sciences (B.S.)	1980	2005	Accreditation Board for Engineering and Technology
Forensic Sciences (M.S.)	1981	2009	Forensic Science Education Program Accreditation Commission (FEPAC)
Medical Psychology	1980	2007	American Psychological Association
Music	1982	2006	National Association of Schools of Music
Public Administration (M.P.A.)	1978	2009	National Association of Schools of Public Affairs and Administration
Social Work	1976	2007	Council on Social Work Education
Theatre	1973	2009	National Association of Schools of Theatre
<u>School of Education</u>	1969	2005	National Council for Accreditation of Teacher Education
Art Education	1972	2005	Alabama State Board of Education Approval
Music Education	1984	2008	National Association of Schools of Art and Design
Counseling (Community and School)	1970	2006	National Association of Schools of Music
		2010	Council for Accreditation of Counseling and Related Educational Programs (CACREP)
Counseling (Rehabilitation)	1980	2007	Council on Rehabilitation Education
SCHOOL OF BUSINESS			
Accounting	1969	2012	Association to Advance Collegiate Schools of Business-International
Baccalaureate Level	1969	2012	Association to Advance Collegiate Schools of Business-International
Master's Level	1982	2012	

UAB PROGRAM ACCREDITATION (CONTINUED)

<u>Programs Eligible for Accreditation</u>	<u>Year Program Started</u>	<u>Most Recent Accreditation</u>	<u>Accreditation Agency</u>
SCHOOL OF DENTISTRY	1948	2007	American Dental Association, Commission on Dental Accreditation
All Specialty Programs:		2007	American Dental Association, Commission on Dental Accreditation
Endodontics	1956	2007	
Maxillofacial Prosthodontics	1973	2007	
Oral and Maxillofacial Surgery	1949	2004	
Orthodontics	1952	2007	
Pediatric Dentistry	1951	2007	
Periodontics	1956	2007	
Prosthodontics	1955	2007	
General Practice Residency	1977	2007	American Dental Association, Commission on Dental Accreditation
Advanced Education in General Dentistry	1990	2007	American Dental Association, Commission on Dental Accreditation
SCHOOL OF ENGINEERING			
Baccalaureate Level	1969	2007	Accreditation Board for Engineering and Technology
SCHOOL OF HEALTH PROFESSIONS			
<u>Critical Care Department</u>			
Nurse Anesthesia	1946	2010	Council on Accreditation of Nurse Anesthesia Educational Programs
Respiratory Therapist	1973	2008	Committee on Accreditation for Respiratory Care
Physician Assistant Studies	1967	2009	Accreditation Review Commission on Education for the Physician Assistant
<u>Diagnostic and Therapeutic Sciences Department</u>			
Cytotechnology	1963	2004	Cytotechnology Programs Review Committee, American Society of Cytopathology, Commission on Accreditation of Allied Health Education Programs of the American Medical Association (CAAHEP)
Medical Technology/Clinical Laboratory Science	1945	2008	National Accrediting Agency for Clinical Laboratory Sciences
Nuclear Medicine Technology	1969	2010	Joint Review Committee on Educational Programs in NMT, Department of Education

UAB PROGRAM ACCREDITATION (CONTINUED)

<u>Programs Eligible for Accreditation</u>	<u>Year Program Started</u>	<u>Most Recent Accreditation</u>	<u>Accreditation Agency</u>
SCHOOL OF HEALTH PROFESSIONS (Continued)			
<u>Health Services Administration Department</u>			
Health Administration	1965	2009	Commission on Accreditation of Healthcare Management Education (CAHME)
Health Information Management			
Baccalaureate Level	1972	2008	Commission on Accreditation for Health Informatics and Information Management Education, CAAHEP
<u>Nutrition Sciences Department</u>			
Dietetic Internship	1963	2008	American Dietetic Association
<u>Occupational Therapy Department</u>			
Occupational Therapy	1968	2005	Accreditation Council for Occupational Therapy Education, CAAHEP
<u>Physical Therapy Department</u>			
Physical Therapy	1975	2010	Commission on Accreditation in Physical Therapy Education
UNIVERSITY OF ALABAMA SCHOOL OF MEDICINE			
1945		2006	Liaison Committee on Medical Education
Including:			
School of Medicine - Birmingham			
School of Primary Medical Care - Huntsville			
College of Community Health Sciences - Tuscaloosa			
Division of Continuing Medical Education			
UAB University Hospital			
		2006	Accreditation Council for Continuing Medical Education
		2006	Joint Commission on Accreditation of Healthcare Organizations
		2005	Accreditation Council on Graduate Medical Education (ACGME)
SCHOOL OF NURSING			
	1950	2010	Commission on Collegiate Nursing Education
SCHOOL OF OPTOMETRY			
Professional Program (O.D.)	1969	2009	Accreditation Council on Optometric Education
Residency programs:			
Cornea and Contact Lenses	1980	2009	Accreditation Council on Optometric Education
Family Practice Optometry	1978	2004	

UAB PROGRAM ACCREDITATION (CONTINUED)

<u>Programs Eligible for Accreditation</u>	<u>Year Program Started</u>	<u>Most Recent Accreditation</u>	<u>Accreditation Agency</u>
SCHOOL OF OPTOMETRY (Continued)			
Geriatric Optometry and Low Vision Rehabilitation-Birmingham VA	1982	2004	
Primary Eye Care-Tuscaloosa VA Ocular Disease	1979	2004	
Georgia	1983	2008	
Vision America		2010	
Pediatric Optometry	1986	2007	
SCHOOL OF PUBLIC HEALTH			
M.P.H. Program	1966	2008	Council on Education for Public Health
M.S.P.H. Program	1979		
Dr.P.H. Program	1979		
Ph.D. Program	1985		

UAB PROGRAM ACCREDITATION (CONTINUED)

RESIDENCY AND SUBSPECIALTY TRAINING PROGRAMS AT UAB HOSPITAL ACCREDITED BY ACCREDITATION COUNCIL ON GRADUATE MEDICAL EDUCATION (as of January 2011)

<u>Department</u>	<u>Residency Program</u>	<u>Subspecialty Program</u>	<u>Most Recent Accreditation</u>
Anesthesiology	Anesthesiology	Critical Care Anesthesiology Pain Management Adult Cardiothoracic Anesthesiology	2010 2010 2010 2010
Dermatology	Dermatology Dermatology/Pathology Procedural Dermatology	Dermatopathology Procedural Dermatology	2007 2005 2008
Emergency Medicine	Emergency Medicine		2006
Genetics	Medical Genetics		2006
Medicine	Internal Medicine	Allergy and Immunology Cardiovascular Disease Clinical Cardiac Electrophysiology Interventional Cardiology Endocrinology, Diabetes, & Metabolism Gastroenterology Geriatric Medicine Hematology/Oncology Hospice and Palliative Care Medicine Infectious Diseases Nephrology Pulmonary Disease/Critical Care Medicine Rheumatology	2006 2009 2006 2006 2006 2006 2008 2006 2008 2009 2006 2006 2006 2008
Neurology	Neurology	Child Neurology Clinical Neurophysiology Vascular Neurology	2009 2009 2006 2010
Obstetrics & Gynecology	Obstetrics & Gynecology		2007
Ophthalmology	Ophthalmology		2005
Pathology	Pathology	Blood Banking/Transfusion Medicine Cytopathology Forensic Pathology Hematopathology Molecular Genetic Pathology Neuropathology	2008 2006 2008 2006 2010 2007 2010
Pediatrics	Pediatrics	Adolescent Medicine Neonatal/Perinatal Medicine Pediatric Critical Care Medicine	2007 2007 2007 2007

Pediatrics (continued)

UAB PROGRAM ACCREDITATION (CONTINUED)

RESIDENCY AND SUBSPECIALTY TRAINING PROGRAMS AT UAB HOSPITAL ACCREDITED BY ACCREDITATION COUNCIL ON GRADUATE MEDICAL EDUCATION (as of January 2011)

<u>Department</u>	<u>Residency Program</u>	<u>Subspecialty Program</u>	<u>Most Recent Accreditation</u>
Physical Medicine & Rehabilitation	Physical Medicine & Rehabilitation	Pediatric Emergency Medicine	2007
		Pediatric Endocrinology	2009
		Pediatric Gastroenterology	2007
		Pediatric Hematology/Oncology	2007
		Pediatric Infectious Diseases	2007
		Pediatric Nephrology	2008
		Pediatric Pulmonology	2007
		Sleep Medicine	2007
		Medicine/Pediatrics	2009
			2008
Psychiatry	Psychiatry	Pediatric Physical Medicine & Rehabilitation	
			2008
		Child & Adolescent Psychiatry	2006
Radiation Oncology	Radiation Oncology	Geriatric Psychiatry	2007
			2008
			2008
Radiology	Diagnostic Radiology		2008
		Neuroradiology	2008
		Vascular/Interventional Radiology	2008
Surgery	Nuclear Medicine General Surgery		2006
		Pediatric Surgery	2008
		Plastic Surgery	2006
		Surgical Critical Care	2007
		Thoracic & Cardiovascular Surgery	2007
		Vascular Surgery	2009
			2008
		Neurosurgery	2008
		Orthopaedic Surgery	2009
		Hand Surgery	2008
OTHER CAMPUSES	Otolaryngology Urology		2009
			2010
		Family Practice (Huntsville)	
		Sports Medicine (Huntsville)	2008
		Family Practice (Selma)	2010
	Internal Medicine (Montgomery)		2004

UAB HOSPITAL STATISTICAL HIGHLIGHTS

Discharges by Patient Origin^{1,2,3}	2008-09	Percent of Total	2009-10	Percent of Total
Jefferson County	18,894	44.8%	19,402	47.6%
Other Alabama Counties	20,104	47.6%	20,364	45.3%
Out of State	3,202	7.6%	3,035	7.1%

Patient Information^{1,2,3}	2008-09	2009-10
Discharges ^{1,2,3}	42,200	47,055
Babies Delivered ³	4,035	3,982
Total Inpatient Days of Care (Discharge Days) ^{1,2,3}	290,076	304,719
Emergency Department Visits ³	60,457	76,085
Daily Average Number of Patients ^{1,2,3}	795	835
Average Length of Patient Stay ^{1,2,3}	6.87	6.48
Average Percentage of Occupancy ^{1,2,3}	87.53%	72.85%
Average Beds in Service ⁴	908	1,146
Beds in Service, End-of-Year	908	1,146

Financial Information

Salaries and Benefits	\$440,157,000	\$470,768,000
Total Expenses ⁵	\$1,088,140,000	\$1,147,509,000
Average Daily Expenses	\$2,981,000	\$3,147,000

¹ Excludes normal newborns (newborns who are discharged with the mother).

² Includes 3,563 cases and 5,015 days in FY 2009, and 3,248 cases and 4,392 days in FY 2010, for outpatients with lengths of stay of 24 hours or greater.

³ Data reported in UAB factbooks prior to FY 2002 varies from currently reported data due to consolidation of and refinements to the data sources made during FY 2002.

⁴ The UAB Hospital is currently licensed for 1,146 beds.

⁵ Includes transfers for depreciation and interest.

Source: UAB Hospital Financial Management

UAB LIBRARY STATISTICS FALL 2010

	<u>Mervyn H. Sterne Library</u>	<u>Lister Hill Library of the Health Sciences¹</u>	<u>Total</u>
Volumes	1,711,401 ²	349,361	2,060,762
Titles	1,182,085 ²	105,284	1,287,369
Current Periodical Subscriptions	(see total column)	(see total column)	35,044 ³
Archival Collections			
University Records Series	NA	248	248
Manuscript Collections	NA	162	162
Digital Collections			
Number of collections	14	NA	14
Size	45GB	NA	45GB
Number of Items	13,225	NA	13,225
Employees (Full-time Equivalents)			
Professional	17.0	19.0	36.0
Technical/Clerical	37.0	21.9	58.9
Student Assistants	4.0	0.0	4.0
Total Employees	58.0	40.9	98.9
Total Library Operating Expenditures ⁴	\$4,942,938	\$4,075,966	\$9,018,904
Library Physical Facilities			
Net Assignable Area (square feet)	142,517	87,567	230,084
Shelving Capacity (linear feet)	152,758	71,834 ⁵	224,592
Seating Capacity	1,000	577	1,577
Total Hours Open per Week	92 (7-day period)	94.5 (7-day period)	(see Library columns)
Classification System	Library of Congress	National Library of Medicine; Library of Congress (nonmedical)	(see Library columns)

¹ Includes Reynolds Historical Library and the UAB Archives.

² As of April 30, 2010.

³ This number represents total access to online full text and print periodical resources available to UAB students, faculty, and staff.

⁴ As of September 30, 2010.

⁵ Includes shelving at West Pavilion Library (LHL satellite) at UAB University Hospital.

Source: Library Directors

UAB ATHLETICS

The University of Alabama at Birmingham initiated an intercollegiate varsity athletic program in 1978. UAB now participates as a Division I member of the NCAA. Through the 1990-91 season, UAB was a member of the Sun Belt Conference. In 1991, UAB became a charter member of the Great Midwest Conference. In 1995, UAB joined the newly created Conference USA. The Blazers became a football member of Conference USA in the 1999 season.

Director of Athletics

Brian Mackin

Men's Programs

Baseball
Basketball
Football
Golf
Soccer
Tennis

Head Coach

Brian Shoop
Mike Davis
Neil Callaway
Alan Kaufman
Mike Getman
Derek Tarr

Women's Programs

Basketball
Track & Field/Cross-Country
Golf
Rifle
Soccer
Softball
Tennis
Volleyball

Head Coach

Audra Smith
Kurt Thomas
Kim Wilcox
Lori Goodwin
Harold Warren
Marla Townsend
Krissy Hall
Kerry Messersmith

Source: UAB Athletics Sports Information

STUDENT INFORMATION

**UAB FALL SEMESTER 2010 ENROLLMENT
BY SCHOOL AND LEVEL**

ACADEMIC UNIT	UNDER-GRADUATE	MASTERS/POST-MASTERS/CERT.	DOCTORAL-RESEARCH/SCHOLARSHIP¹	DOCTORAL-PROFESSIONAL PRACTICE¹	TOTAL FOR REPORTING²	ADV. PROF.	GRAND TOTAL
Arts and Sciences Total³	5,507	1,054	339		6,900	9	6,909
Arts and Sciences (excl. Ed.)	4,535	260	239		5,034	9	5,043
Education	972	794	100		1,866		1,866
Business	1,668	351			2,019		2,019
Dentistry	27			239	266	107	373
Engineering	814	258	97		1,169	3	1,172
Health Professions	983	742	79	118	1,922	12	1,934
Joint Health Sciences		1	421		422		422
Medicine				617	617	996	1,613
Nursing	552	1,053	48	159	1,812		1,812
Optometry		6	17	176	199	14	213
Public Health		224	84	35	343	19	362
Unclassified⁴	1,477	397			1,874		1,874
TOTAL	11,028	4,086	1,085	1,344	17,543	1,160	18,703

Notes:

All counts are as of August 24, 2010, the end of the drop/add period for the fall 2010 semester. All counts are for students enrolled in credit courses. Excluded from the count are students who are only auditing courses and persons taking only continuing education or other noncredit courses.

Advanced Professionals are interns, residents, and postdoctoral fellows who are here at UAB to participate in specialized training beyond their academic or professional degrees. For the Schools of Dentistry, Medicine, and Optometry, figures are obtained directly from those schools. The source of the data for Arts and Sciences, Engineering, Health Professions, and Public Health is the Office of Postdoctoral Education.

¹Starting in fall 2010, the U.S. Department of Education divided the classification of doctoral degrees into the following categories:

Doctor's degree - professional practice - A doctor's degree that is conferred upon completion of a program providing the knowledge and skills for the recognition, credential, or license required for professional practice. The degree is awarded after a period of study such that the total time to the degree, including both pre-professional and professional preparation, equals at least six full-time equivalent academic years. Some of these degrees were formerly classified as "first-professional." At UAB, this category includes the following degrees: D.M.D., D.N.P., D.P.T., Dr.P.H., M.D., O.D.

Doctor's degree - research/scholarship - A Ph.D. or other doctor's degree that requires advanced work beyond the master's level, including the preparation and defense of a dissertation based on original research, or the planning and execution of an original project demonstrating substantial artistic or scholarly achievement. At UAB, this category includes the D.Sc., D.Sc.PT., Ed.D, and Ph.D.

²This total is reported to state and federal agencies and is included in documents such as surveys and questionnaires.

³Effective January 1, 2010, the Schools of Arts and Humanities, Education, Natural Sciences and Mathematics, and Social and Behavioral Sciences merged and realigned as the College of Arts and Sciences. While a part of the College of Arts and Sciences, the School of Education retained its school identity as a distinct unit.

⁴Unclassified includes undergraduate students in General Studies and nondegree graduate students not assigned to a school or college.

Source: UAB Headcount Enrollment Report, Fall Semester 2010

**UAB FALL SEMESTER 2010 ENROLLMENT
FULL-TIME AND PART-TIME BY RACE AND GENDER**

	NON-RESIDENT ALIEN		HISPANIC/ LATINO		AMERICAN INDIAN/ ALASKA NATIVE		ASIAN		BLACK/AFRICAN AMERICAN		NATIVE HAWAIIAN/ PAC. ISLAND.		WHITE		TWO OR MORE RACES		UNKNOWN		TOTAL		
	MALE	FEMALE	MALE	FEMALE	MALE	FEMALE	MALE	FEMALE	MALE	FEMALE	MALE	FEMALE	MALE	FEMALE	MALE	FEMALE	MALE	FEMALE	MALE	FEMALE	TOTAL
FULL-TIME STUDENTS																					
Undergraduates	81	87	67	99	9	17	173	201	685	1,432	3	2	2,312	2,652	42	58	130	154	3,502	4,702	8,204
Graduates	193	125	13	33	2	8	33	43	69	267	0	0	655	1,126	4	6	29	45	998	1,653	2,651
D.M.D., M.D., O.D.	3	5	4	11	3	3	48	76	17	44	0	0	452	323	1	3	20	19	548	484	1,032
TOTAL FULL-TIME	277	217	84	143	14	28	254	320	771	1,743	3	2	3,419	4,101	47	67	179	218	5,048	6,839	11,887
PART-TIME STUDENTS																					
Undergraduates	18	23	12	42	4	5	37	44	204	584	1	2	769	949	12	17	49	52	1,106	1,718	2,824
Graduates	46	46	20	38	0	5	33	72	96	358	0	0	606	1,437	11	21	15	28	827	2,005	2,832
D.M.D., M.D., O.D.	0	0	0	0	0	0	0	0	0	0	0	0	0	0	0	0	0	0	0	0	0
TOTAL PART-TIME	64	69	32	80	4	10	70	116	300	942	1	2	1,375	2,386	23	38	64	80	1,933	3,723	5,656
TOTAL FULL-TIME AND																					
PART-TIME STUDENTS																					
Undergraduates	99	110	79	141	13	22	210	245	889	2,016	4	4	3,081	3,601	54	75	179	206	4,608	6,420	11,028
Graduates	239	171	33	71	2	13	66	115	165	625	0	0	1,261	2,563	15	27	44	73	1,825	3,658	5,483
D.M.D., M.D., O.D.	3	5	4	11	3	3	48	76	17	44	0	0	452	323	1	3	20	19	548	484	1,032
GRAND TOTAL	341	286	116	223	18	38	324	436	1,071	2,885	4	4	4,794	6,487	70	105	243	298	6,981	10,562	17,543

Note: Figures do not include 1,160 full-time advanced professionals.

Source: Planning and Analysis, Fall 2010 Compliance Report

UAB FALL ENROLLMENT BY RACE AND LEVEL 2005-2010*

UNDERGRADUATE										
	Fall 2005	% of Total	Fall 2006	% of Total	Fall 2007	% of Total	Fall 2008	% of Total	Fall 2009	% of Total
Non-resident Alien	272	2.4%	268	2.4%	246	2.3%	240	2.3%	241	2.3%
Hispanic/Latino	128	1.1%	146	1.3%	156	1.4%	177	1.7%	196	1.8%
American Indian/Alaskan Native	46	0.4%	50	0.4%	33	0.3%	42	0.4%	50	0.5%
Asian	389	3.4%	450	4.0%	459	4.3%	457	4.4%	452	4.2%
Black or African American	3,630	31.6%	3,412	30.2%	3,120	28.9%	2,807	27.1%	2,746	25.8%
Native Hawaiian/Pac. Islander	-	-	-	-	-	-	-	-	-	-
White	6,755	58.9%	6,706	59.4%	6,435	59.6%	6,252	60.3%	6,487	60.9%
Other/Multicultural	-	-	-	-	67	0.6%	149	1.4%	219	2.1%
Two or More Races	-	-	-	-	-	-	-	-	-	-
Race/Ethnicity Unknown	250	2.2%	252	2.2%	280	2.6%	245	2.4%	255	2.4%
Total	11,470	100.0%	11,284	100.0%	10,796	100.0%	10,369	100.0%	10,646	100.0%
GRADUATE										
	Fall 2005	% of Total	Fall 2006	% of Total	Fall 2007	% of Total	Fall 2008	% of Total	Fall 2009	% of Total
Non-resident Alien	622	15.0%	604	14.0%	595	13.4%	534	11.2%	490	9.4%
Hispanic/Latino	54	1.3%	57	1.3%	61	1.4%	74	1.6%	81	1.6%
American Indian/Alaskan Native	24	0.6%	20	0.5%	18	0.4%	19	0.4%	20	0.4%
Asian	134	3.2%	140	3.3%	141	3.2%	161	3.4%	184	3.5%
Black or African American	654	15.8%	661	15.4%	647	14.5%	682	14.3%	720	13.9%
Native Hawaiian/Pac. Islander	-	-	-	-	-	-	-	-	-	-
White	2,600	62.9%	2,768	64.3%	2,883	64.8%	3,127	65.8%	3,538	68.1%
Other/Multicultural	-	-	-	-	7	0.2%	19	0.4%	38	0.7%
Two or More Races	-	-	-	-	-	-	-	-	-	-
Race/Ethnicity Unknown	47	1.1%	52	1.2%	97	2.2%	139	2.9%	122	2.3%
Total	4,135	100.0%	4,302	100.0%	4,449	100.0%	4,755	100.0%	5,193	100.0%
DMD, MD, and OD										
	Fall 2005	% of Total	Fall 2006	% of Total	Fall 2007	% of Total	Fall 2008	% of Total	Fall 2009	% of Total
Non-resident Alien	1	0.1%	2	0.2%	2	0.2%	3	0.3%	5	0.5%
Hispanic/Latino	11	1.1%	10	1.0%	8	0.8%	8	0.8%	9	0.9%
American Indian/Alaskan Native	9	0.9%	9	0.9%	10	1.0%	10	1.0%	9	0.9%
Asian	92	9.5%	102	10.5%	107	10.7%	112	10.9%	119	11.5%
Black or African American	68	7.0%	61	6.3%	64	6.4%	66	6.4%	61	5.9%
Native Hawaiian/Pac. Islander	-	-	-	-	-	-	-	-	-	-
White	780	80.7%	778	79.8%	770	76.9%	779	76.0%	779	75.3%
Other/Multicultural	-	-	-	-	23	2.3%	22	2.1%	25	2.4%
Two or More Races	-	-	-	-	-	-	-	-	-	-
Race/Ethnicity Unknown	6	0.6%	13	1.3%	17	1.7%	25	2.4%	28	2.7%
Total	967	100.0%	975	100.0%	1,001	100.0%	1,025	100.0%	1,035	100.0%
UAB TOTAL										
	Fall 2005	% of Total	Fall 2006	% of Total	Fall 2007	% of Total	Fall 2008	% of Total	Fall 2009	% of Total
Non-resident Alien	895	5.4%	874	5.3%	843	5.2%	777	4.8%	736	4.4%
Hispanic/Latino	193	1.2%	213	1.3%	225	1.4%	259	1.7%	286	1.7%
American Indian/Alaskan Native	79	0.5%	79	0.5%	61	0.4%	71	0.4%	79	0.5%
Asian	615	3.7%	692	4.2%	707	4.4%	730	4.5%	755	4.5%
Black or African American	4,352	26.3%	4,134	25.0%	3,831	23.6%	3,555	22.0%	3,527	20.9%
Native Hawaiian/Pac. Islander	-	-	-	-	-	-	-	-	-	-
White	10,135	61.2%	10,252	61.9%	10,088	62.1%	10,158	62.9%	10,804	64.0%
Other/Multicultural	-	-	-	-	97	0.6%	190	1.2%	282	1.7%
Two or More Races	-	-	-	-	-	-	-	-	-	-
Race/Ethnicity Unknown	303	1.8%	317	1.9%	394	2.4%	409	2.5%	405	2.4%
Total	16,572	100.0%	16,561	100.0%	16,246	100.0%	16,149	100.0%	16,874	100.0%
Total									17,543	100.0%

*Totals do not include advanced professionals.
Note: Fall 2010 reflects the new aggregate categories IPEDS adopted for reporting race/ethnicity data in accordance with the final guidance issued by the U.S. Department of Education.
Source: Planning and Analysis

UAB
UNDERGRADUATE STUDENT DEMOGRAPHICS
FALL 2010

		<u>Full-time</u>		<u>Part-time</u>		<u>Total</u>	
		<u>Number</u>	<u>Percent</u>	<u>Number</u>	<u>Percent</u>	<u>Number</u>	<u>Percent</u>
Total		8,204	74.4%	2,824	25.6%	11,028	100.0%
Gender	Female	4,702	42.6%	1,718	15.6%	6,420	58.2%
	Male	3,502	31.8%	1,106	10.0%	4,608	41.8%
Race	Non-Resident Alien	168	1.5%	41	0.4%	209	1.9%
	Hispanic/Latino	166	1.5%	54	0.5%	220	2.0%
	American Indian or Alaskan Native	26	0.2%	9	0.1%	35	0.3%
	Asian	374	3.4%	81	0.7%	455	4.1%
	Black or African American	2,117	19.2%	788	7.1%	2,905	26.3%
	Hawaiian or Pacific Islander	5	0.0%	3	0.0%	8	0.1%
	White	4,964	45.0%	1,718	15.6%	6,682	60.6%
	Two or More Races	100	0.9%	29	0.3%	129	1.2%
	Unknown	284	2.6%	101	0.9%	385	3.5%
Class	Freshman	2,144	19.4%	100	0.9%	2,244	20.3%
	Sophomore	1,668	15.1%	360	3.3%	2,028	18.4%
	Junior	1,822	16.5%	515	4.7%	2,337	21.2%
	Senior	2,254	20.4%	979	8.9%	3,233	29.3%
	Post Baccalaureate	277	2.5%	775	7.0%	1,052	9.5%
	Other Undergraduate	39	0.4%	95	0.9%	134	1.2%
Age	Under 19	1,507	13.7%	26	0.2%	1,533	13.9%
	19-21	3,989	36.2%	265	2.4%	4,254	38.6%
	22-25	1,823	16.5%	857	7.8%	2,680	24.3%
	26-30	484	4.4%	670	6.1%	1,154	10.5%
	31-35	173	1.6%	342	3.1%	515	4.7%
	Over 35	228	2.1%	664	6.0%	892	8.1%
	Unknown	0	0.0%	0	0.0%	0	0.0%
	Average Age	21.6		30.2		23.8	
Source	Jefferson County	3,145	28.5%	1,598	14.5%	4,743	43.0%
	Other Metro Area Counties*	1,346	12.2%	583	5.3%	1,929	17.5%
	Other Alabama Counties	2,932	26.6%	493	4.5%	3,425	31.1%
	Other States	612	5.5%	109	1.0%	721	6.5%
	Other Countries	168	1.5%	41	0.4%	209	1.9%
	Unknown	1	0.0%	0	0.0%	1	0.0%
Academic Unit	Arts and Sciences Total	4,273	38.7%	1,234	11.2%	5,507	49.9%
	Arts and Sciences (excl. Ed.)	3,565	32.3%	970	8.8%	4,535	41.1%
	Education	708	6.4%	264	2.4%	972	8.8%
	Business	1,137	10.3%	531	4.8%	1,668	15.1%
	Dentistry (Dental Assisting)	27	0.2%		0.0%	27	0.2%
	Engineering	663	6.0%	151	1.4%	814	7.4%
	Health Professions	717	6.5%	266	2.4%	983	8.9%
	Nursing	356	3.2%	196	1.8%	552	5.0%
	Unclassified (General Studies)	1,031	9.3%	446	4.0%	1,477	13.4%

*Blount, Shelby, St. Clair, and Walker counties

Source: Planning and Analysis

**UAB
ENTERING FRESHMAN DEMOGRAPHICS
FALL 2010**

		Full-time		Part-time		Total	
		Number	Percent	Number	Percent	Number	Percent
Total		1,542	98.2%	29	1.8%	1,571	100.0%
Gender	Female	853	54.3%	19	1.2%	872	55.5%
	Male	689	43.9%	10	0.6%	699	44.5%
Race	Non-Resident Alien	12	0.8%	1	0.1%	13	0.8%
	Hispanic	28	1.8%	0	0.0%	28	1.8%
	American Indian	3	0.2%	0	0.0%	3	0.2%
	Asian	108	6.9%	1	0.1%	109	6.9%
	Black	402	25.6%	5	0.3%	407	25.9%
	Hawaiian or Pacific Islander	2	0.1%	0	0.0%	2	0.1%
	White	925	58.9%	20	1.3%	945	60.2%
	Two or more races	50	3.2%	2	0.1%	52	3.3%
	Unknown	12	0.8%	0	0.0%	12	0.8%
Race/Gender	Black Female	256	16.3%	4	0.3%	260	16.5%
	White Female	479	30.5%	11	0.7%	490	31.2%
	Black Male	146	9.3%	1	0.1%	147	9.4%
	White Male	446	28.4%	9	0.6%	455	29.0%
Age	Under 19	1,409	89.7%	18	1.1%	1,427	90.8%
	19-21	123	7.8%	9	0.6%	132	8.4%
	22-25	10	0.6%	2	0.1%	12	0.8%
	26-30	0	0.0%	0	0.0%	0	0.0%
	31-35	0	0.0%	0	0.0%	0	0.0%
	Over 35	0	0.0%	0	0.0%	0	0.0%
	Unknown	0	0.0%	0	0.0%	0	0.0%
	Average Age	18.1		19.0		18.1	
Source	Jefferson County	475	30.2%	18	1.1%	493	31.4%
	Other Metro Area Counties*	213	13.6%	6	0.4%	219	13.9%
	Other Alabama Counties	693	44.1%	2	0.1%	695	44.2%
	Other States	149	9.5%	2	0.1%	151	9.6%
	Other Countries	12	0.8%	1	0.1%	13	0.8%
Academic Unit	Arts and Sciences	701	44.6%	15	1.0%	716	45.6%
	Arts and Sciences (excl. Ed.)	632	40.2%	15	1.0%	647	41.2%
	Education	69	4.4%	0	0.0%	69	4.4%
	Business	126	8.0%	2	0.1%	128	8.1%
	Dentistry	3	0.2%	0	0.0%	3	0.2%
	Engineering	165	10.5%	4	0.3%	169	10.8%
	Health Professions	155	9.9%	1	0.1%	156	9.9%
	Unclassified (General Stud.)	392	25.0%	7	0.4%	399	25.4%
Conditionally Admitted						44 (2.8% of class)	
In Campus Housing						1020 (64.9% of class)	
Mean ACT						24.3	
Mean High School GPA						3.50	

Top Feeder High Schools: Hoover HS (67); Bob Jones HS (55); Hewitt-Trussville HS (38); Pelham HS (37); Oak Mountain HS (31); Virgil I Grissom HS (30); Spain Park HS (29); Vestavia Hills HS (28); Hueytown HS (26); Alabama School of Math & Science (26); Ramsay HS (25); Clay-Chalkville HS (21); Thompson HS (21); Auburn HS (20)

*Blount, Shelby, St. Clair, and Walker counties

Source: Planning and Analysis

**UAB
GRADUATE STUDENT DEMOGRAPHICS
FALL 2010**

		<u>Full-time</u>		<u>Part-time</u>		<u>Total</u>	
		<u>Number</u>	<u>Percent</u>	<u>Number</u>	<u>Percent</u>	<u>Number</u>	<u>Percent</u>
Total		2,651	48.3%	2,832	51.7%	5,483	100.0%
Gender	Female	1,653	30.1%	2,005	36.6%	3,658	66.7%
	Male	998	18.2%	827	15.1%	1,825	33.3%
Race	Non-Resident Alien	318	5.8%	92	1.7%	410	7.5%
	Hispanic/Latino	46	0.8%	58	1.1%	104	1.9%
	American Indian or Alaskan Native	10	0.2%	5	0.1%	15	0.3%
	Asian	76	1.4%	105	1.9%	181	3.3%
	Black or African American	336	6.1%	454	8.3%	790	14.4%
	Hawaiian or Pacific Islander	0	0.0%	0	0.0%	0	0.0%
	White	1,781	32.5%	2,043	37.3%	3,824	69.7%
	Two or More Races	10	0.2%	32	0.6%	42	0.8%
	Unknown	74	1.3%	43	0.8%	117	2.1%
Class	Masters	1,563	28.5%	1,950	35.6%	3,513	64.1%
	Post Masters	46	0.8%	54	1.0%	100	1.8%
	Doctoral (excl. D.M.D., M.D., O.D.)	1,019	18.6%	378	6.9%	1,397	25.5%
	Non-Degree Graduate	23	0.4%	450	8.2%	473	8.6%
Age	Under 19	0	0.0%	0	0.0%	0	0.0%
	19-21	27	0.5%	6	0.1%	33	0.6%
	22-25	1,085	19.8%	508	9.3%	1,593	29.1%
	26-30	834	15.2%	739	13.5%	1,573	28.7%
	31-35	305	5.6%	530	9.7%	835	15.2%
	Over 35	400	7.3%	1,047	19.1%	1,447	26.4%
	Unknown	0	0.0%	2	0.0%	2	0.0%
	Average Age	29.0		34.5		31.8	
Source	Jefferson County	737	13.4%	1,175	21.4%	1,912	34.9%
	Other Metro Area Counties*	235	4.3%	391	7.1%	626	11.4%
	Other Alabama Counties	589	10.7%	599	10.9%	1,188	21.7%
	Other States	770	14.0%	573	10.5%	1,343	24.5%
	Other Countries	318	5.8%	92	1.7%	410	7.5%
	Unknown	2	0.0%	2	0.0%	4	0.1%
Academic Unit	Arts and Sciences Total	716	13.1%	677	12.3%	1,393	25.4%
	Arts and Sciences (excl. Ed.)	365	6.7%	134	2.4%	499	9.1%
	Education	351	6.4%	543	9.9%	894	16.3%
	Business	123	2.2%	228	4.2%	351	6.4%
	Dentistry	0	0.0%	0	0.0%	0	0.0%
	Engineering	117	2.1%	238	4.3%	355	6.5%
	Health Professions	742	13.5%	197	3.6%	939	17.1%
	Joint Health Sciences	410	7.5%	12	0.2%	422	7.7%
	Medicine	0	0.0%	0	0.0%	0	0.0%
	Nursing	257	4.7%	1,003	18.3%	1,260	23.0%
	Optometry	21	0.4%	2	0.0%	23	0.4%
	Public Health	242	4.4%	101	1.8%	343	6.3%
	Unclassified	23	0.4%	374	6.8%	397	7.2%

*Blount, Shelby, St. Clair, and Walker counties

Source: Planning and Analysis

UAB
D.M.D., M.D., O.D. STUDENT DEMOGRAPHICS
FALL 2010

		Full-time		Part-time		Total	
		Number	Percent	Number	Percent	Number	Percent
Total		1,032	100.0%	0	0.0%	1,032	100.0%
Gender	Female	484	46.9%	0	0.0%	484	46.9%
	Male	548	53.1%	0	0.0%	548	53.1%
Race	Non-Resident Alien	8	0.8%	0	0.0%	8	0.8%
	Hispanic/Latino	15	1.5%	0	0.0%	15	1.5%
	American Indian or Alaskan Native	6	0.6%	0	0.0%	6	0.6%
	Asian	124	12.0%	0	0.0%	124	12.0%
	Black or African American	61	5.9%	0	0.0%	61	5.9%
	Hawaiian or Pacific Islander	0	0.0%	0	0.0%	0	0.0%
	White	775	75.1%	0	0.0%	775	75.1%
	Two or More Races	4	0.4%	0	0.0%	4	0.4%
	Unknown	39	3.8%	0	0.0%	39	3.8%
Class	First Year	278	26.9%	0	0.0%	278	26.9%
	Second Year	284	27.5%	0	0.0%	284	27.5%
	Third Year	232	22.5%	0	0.0%	232	22.5%
	Fourth Year	238	23.1%	0	0.0%	238	23.1%
Age	Under 19	0	0.0%	0	0.0%	0	0.0%
	19-21	8	0.8%	0	0.0%	8	0.8%
	22-25	746	72.3%	0	0.0%	746	72.3%
	26-30	227	22.0%	0	0.0%	227	22.0%
	31-35	37	3.6%	0	0.0%	37	3.6%
	Over 35	14	1.4%	0	0.0%	14	1.4%
	Unknown	0	0.0%	0	0.0%	0	0.0%
	Average Age	24.9		N/A		24.9	
Source	Jefferson County	457	44.3%	0	0.0%	457	44.3%
	Other Metro Area Counties*	62	6.0%	0	0.0%	62	6.0%
	Other Alabama Counties	377	36.5%	0	0.0%	377	36.5%
	Other States	128	12.4%	0	0.0%	128	12.4%
	Other Countries	8	0.8%	0	0.0%	8	0.8%
	Unknown	0	0.0%	0	0.0%	0	0.0%
Academic Unit	Dentistry	239	23.2%	0	0.0%	239	23.2%
	Medicine	617	59.8%	0	0.0%	617	59.8%
	Optometry	176	17.1%	0	0.0%	176	17.1%

*Blount, Shelby, St. Clair, and Walker counties

Source: Planning and Analysis

UAB STUDENTS BY SOURCE, FALL 2010*

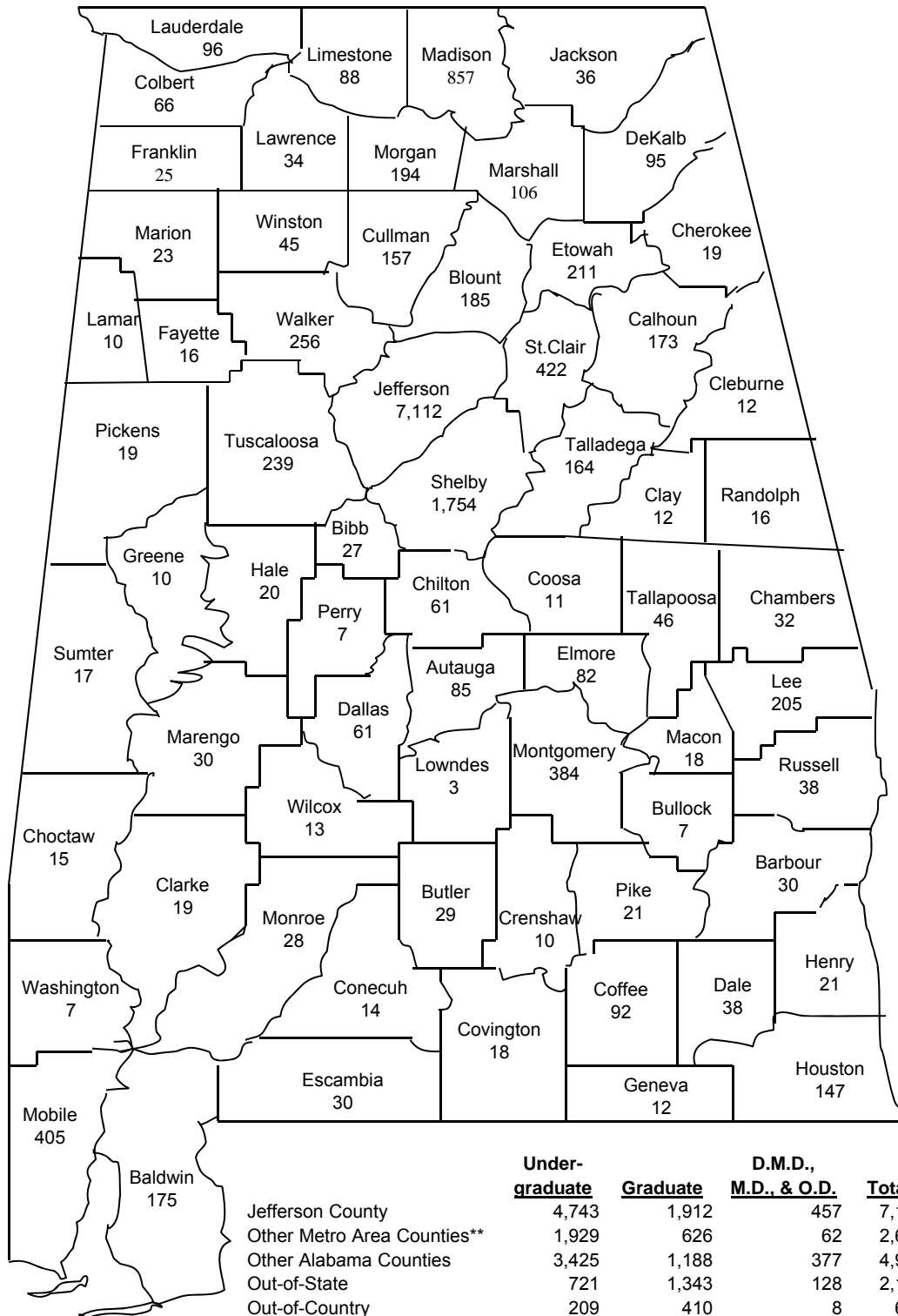

*Totals do not include 1,160 advanced professionals.

**Blount, Shelby, St. Clair, and Walker counties.

UAB FALL ENROLLMENT BY SCHOOL 2005-2010

figures exclude Advanced Professionals

	2005	2006	2007	2008	2009	2010*
Arts and Humanities	1,404	1,462	1,440	1,410	1,365	--
Arts and Sciences (Excl. Education)	--	--	--	--	--	5,034
Education	1,620	1,582	1,574	1,574	1,720	1,866
Business	2,070	2,088	1,893	1,870	1,946	2,019
Dentistry	250	245	249	251	256	266
Engineering	945	911	909	1,032	1,094	1,169
Health Professions	1,660	1,830	1,874	1,779	1,893	1,922
Joint Health Sciences	445	448	441	449	428	422
Medicine	580	592	612	623	627	617
Natural Sciences and Mathematics	1,795	1,753	1,680	1,699	1,829	--
Nursing	629	731	860	1,249	1,579	1,812
Optometry	189	186	190	201	201	199
Public Health	363	403	426	409	395	343
Social and Behavioral Sciences	2,005	2,010	1,922	1,783	1,768	--
Unclassified	2,617	2,320	2,176	1,820	1,773	1,874
TOTAL	16,572	16,561	16,246	16,149	16,874	17,543

*Effective January 1, 2010, the Schools of Arts and Humanities, Education, Natural Sciences and Mathematics, and Social and Behavioral Sciences merged and realigned as the College of Arts and Sciences. While a part of the College of Arts and Sciences, the School of Education retained its school identity as a distinct unit.

Source: UAB Headcount Enrollment Reports, 2005-2010

UAB FALL ENROLLMENT BY CLASS 2005-2010

figures exclude Advanced Professionals

	2005	2006	2007	2008	2009	2010
Entering Freshmen	1,587	1,531	1,416	1,277	1,517	1,571
Other Freshmen	1,182	1,028	855	673	601	673
Sophomores	2,237	2,185	2,032	1,953	1,974	2,028
Juniors	2,426	2,404	2,366	2,283	2,281	2,337
Seniors	3,628	3,736	3,559	3,166	3,132	3,233
Other Undergraduates	410	400	568	1,017	1,141	1,186
Master's	2,381	2,546	2,686	2,923	3,275	3,513
Postmaster's	117	70	--	--	--	--
Educational Specialist*	--	--	60	73	77	100
Doctoral (Excl. D.M.D, M.D., and O.D.)	1,124	1,155	1,163	1,279	1,358	1,397
Postdoctoral	1	0	0	0	0	0
Nondegree Graduates	512	531	540	480	483	473
D.M.D, M.D. and O.D.	967	975	1,001	1,025	1,035	1,032
TOTAL	16,572	16,561	16,246	16,149	16,874	17,543

*Prior to 2007, students were considered Postmaster's.

Source: Planning and Analysis

UAB FALL ENROLLMENT BY STUDENT LEVEL 1969-2010

	<u>Para- professional¹</u>	<u>Under- graduate</u>	<u>Graduate</u>	<u>D.M.D., M.D., & O.D.</u>	<u>Total for Reporting</u>	<u>Advanced Professional²</u>	<u>Total</u>
1969	88	3,881	564	560	5,093	288	5,381
1970	154	5,001	745	603	6,503	280	6,783
1971	222	5,320	881	674	7,097	342	7,439
1972	232	6,233	1,272	749	8,486	482	8,968
1973	283	6,547	1,379	819	9,028	443	9,471
1974	435	6,821	1,849	778	9,883	461	10,344
1975	512	8,123	2,226	780	11,641	478	12,119
1976	512	8,471	2,192	867	12,042	497	12,539
1977	538	8,622	2,422	958	12,540	582	13,122
1978	624	9,004	2,528	1,071	13,227	572	13,799
1979	565	9,229	2,757	1,070	13,621	593	14,214
1980	484	9,618	2,684	1,068	13,854	594	14,448
1981	523	9,790	2,537	1,017	13,867	607	14,474
1982	498	10,170	2,280	946	13,894	636	14,530
1983	489	10,426	2,165	916	13,996	683	14,679
1984	482	9,914	2,228	893	13,517	683	14,200
1985	386	9,773	2,445	907	13,511	690	14,201
1986	376	9,594	2,675	893	13,538	710	14,248
1987	321	9,543	2,739	876	13,479	766	14,245
1988	334	9,723	2,939	890	13,886	769	14,655
1989	365	10,251	3,154	922	14,692	816	15,508
1990	397	10,688	3,335	936	15,356	930	16,286
1991	439	11,313	3,244	926	15,922	862	16,784
1992	442	11,234	3,126	940	15,742	916	16,658
1993 ³	472	11,186	3,290	965	15,913	875	16,788
1994	137	10,668	3,571	986	15,362	890	16,252
1995	0	10,747	3,746	1,009	15,502	950	16,452
1996	0	10,692	3,595	987	15,274	891	16,165
1997	0	10,358	3,586	989	14,933	917	15,850
1998	0	10,433	3,621	1,002	15,056	960	16,016
1999	0	10,420	3,674	1,004	15,098	983	16,081
2000	0	10,331	3,641	979	14,951	970	15,921
2001	0	9,954	3,766	975	14,695	981	15,676
2002	0	10,501	4,096	982	15,579	937	16,516
2003	0	11,046	4,325	986	16,357	988	17,345
2004	0	11,441	4,275	977	16,693	1,047	17,740
2005	0	11,470	4,135	967	16,572	1,012	17,584
2006	0	11,284	4,302	975	16,561	1,030	17,591
2007	0	10,796	4,449	1,001	16,246	1,084	17,330
2008	0	10,369	4,755	1,025	16,149	1,132	17,281
2009	0	10,646	5,193	1,035	16,874	1,173	18,047
2010	0	11,028	5,483	1,032	17,543	1,160	18,703

Note: "Total for Reporting" is the total reported to state and federal agencies and included in documents such as surveys and questionnaires.

¹The certificate programs in Health Professions were phased out beginning in 1994. Dental Assisting and Dental Lab Tech were eliminated in 1995; Dental Assisting was reinstated in Fall 2000. Students in the certificate programs in EMT (phased out in 2007) and reinstated Dental Assisting are included with undergraduates.

²Advanced Professionals are interns, residents, and postdoctoral fellows who are here at UAB to participate in specialized training beyond their academic or professional degrees.

³Beginning in 1993, students taking classes off campus are included in the headcount enrollment.

UAB FALL HEADCOUNT ENROLLMENT 1969-2010

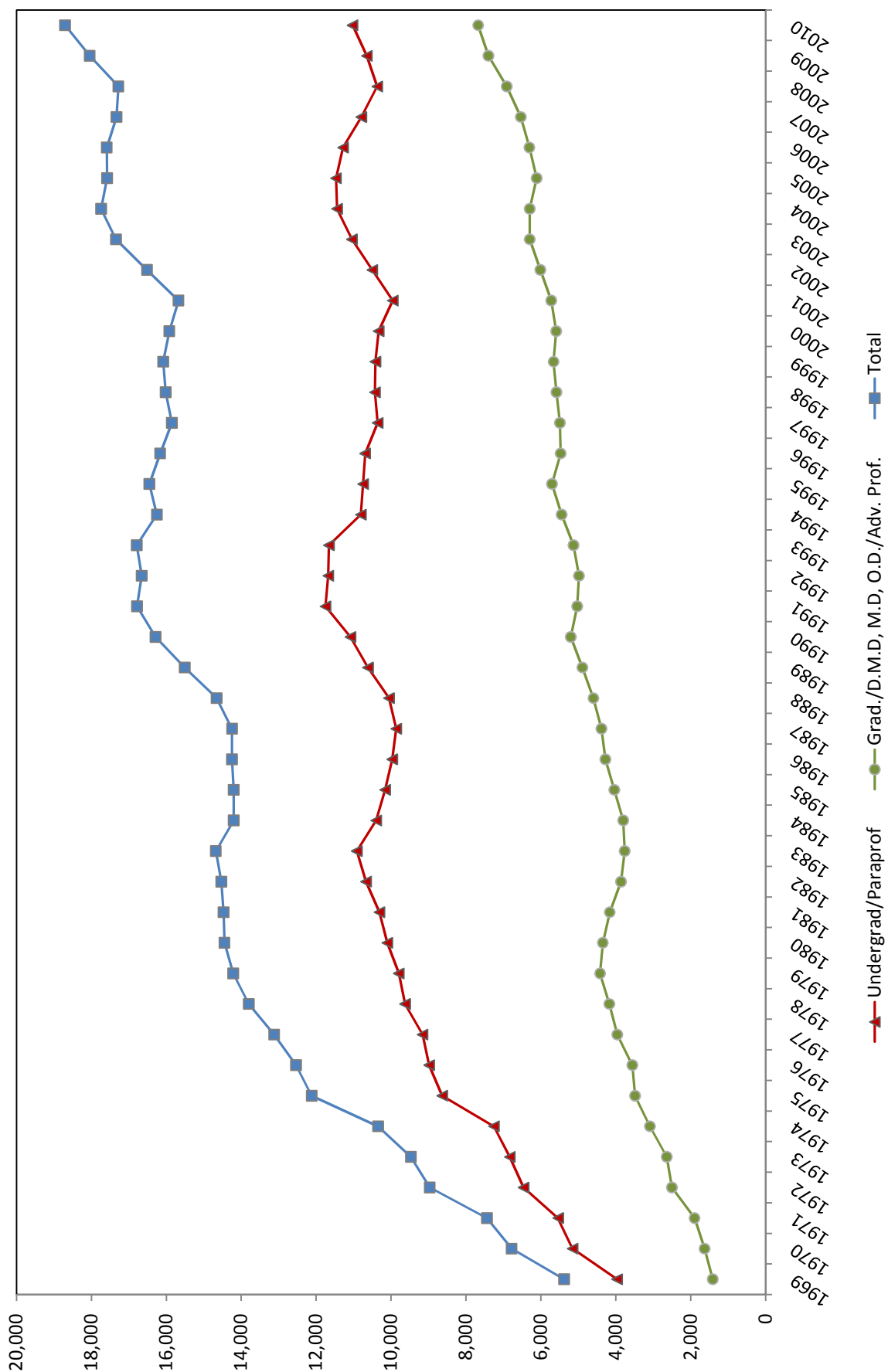

Note: Beginning in Fall 1993, figures include students enrolled off campus.

**UAB FALL ENROLLMENT
FULL-TIME AND PART-TIME BY GENDER
1983-2010**

Year	Full-time		Part-time		Total		Percent Part-time
	Men	Women	Men	Women	Men	Women	
1983	3,926	4,380	2,571	3,119	6,497	7,499	41%
1984	3,667	4,177	2,604	3,069	6,271	7,246	42%
1985	3,603	4,124	2,594	3,190	6,197	7,314	43%
1986	3,693	4,082	2,514	3,249	6,207	7,331	43%
1987	3,666	4,220	2,439	3,154	6,105	7,374	41%
1988	3,786	4,329	2,492	3,279	6,278	7,608	42%
1989	3,930	4,521	2,650	3,591	6,580	8,112	42%
1990	4,187	4,813	2,677	3,679	6,864	8,492	41%
1991	4,390	5,023	2,759	3,750	7,149	8,773	41%
1992	4,418	5,091	2,699	3,534	7,117	8,625	40%
1993 *	4,560	5,201	2,678	3,474	7,238	8,675	39%
1994	4,460	5,146	2,486	3,270	6,946	8,416	37%
1995	4,538	5,334	2,367	3,263	6,905	8,597	36%
1996	4,464	5,467	2,275	3,068	6,739	8,535	35%
1997	4,561	5,385	2,109	2,878	6,670	8,263	33%
1998	4,412	5,657	2,065	2,922	6,477	8,579	33%
1999	4,419	5,778	1,977	2,924	6,396	8,702	32%
2000	4,472	5,920	1,805	2,754	6,277	8,674	30%
2001	4,145	5,515	2,010	3,025	6,155	8,540	34%
2002	4,398	5,908	2,064	3,209	6,462	9,117	34%
2003	4,574	6,340	2,061	3,382	6,635	9,722	33%
2004	4,545	6,655	2,101	3,392	6,646	10,047	33%
2005	4,580	6,746	1,993	3,253	6,573	9,999	32%
2006	4,620	6,729	1,951	3,261	6,571	9,990	31%
2007	4,605	6,590	1,875	3,176	6,480	9,766	31%
2008	4,624	6,473	1,807	3,245	6,431	9,718	31%
2009	4,933	6,715	1,881	3,345	6,814	10,060	31%
2010	5,048	6,839	1,933	3,723	6,981	10,562	32%

**UAB FALL ENROLLMENT BY STUDENT SOURCE
2006-2010**

	2006	2007	2008	2009	2010
Jefferson County	7,117	6,650	6,676	6,846	7,112
Other Metro Area Counties**	2,222	2,102	2,161	2,426	2,617
Other Alabama Counties	4,756	4,689	4,663	4,791	4,990
Out-of-State	1,592	1,734	1,869	2,069	2,192
Out-of-Country	874	1,071	777	736	627
Unknown	0	0	3	6	5
TOTAL	16,561	16,246	16,149	16,874	17,543

Note: Totals do not include advanced professionals.

*Beginning in 1993, students taking classes off campus are included in the headcount enrollment.

**Blount, Shelby, St. Clair, and Walker counties.

Source: Planning and Analysis

UAB CREDIT HOUR PRODUCTION FALL 2010

	Lower Division <u>Undergrad.¹</u>	Upper Division <u>Undergrad.²</u>	<u>Graduate One³</u>	<u>Graduate Two⁴</u>	<u>Total</u>
Arts and Sciences (excl. Education)	71,991	17,603	2,966	2,055	94,615
Education	2,692	5,925	5,796	849	15,262
Business	6,182	11,038	2,922	98	20,240
Dental Assisting	378	0	0	0	378
Engineering	2,767	3,151	2,159	471	8,548
Health Professions	1,149	4,657	9,511	2,019	17,336
Joint Health Sciences	0	2	115	4,785	4,902
Nursing	382	5,677	6,830	1,305	14,194
Optometry (Vision Science)	0	0	121	194	315
Public Health	0	66	3,056	597	3,719
Graduate School	0	0	21	517	538
Provost's Office ⁵	593	142	0	0	735
ROTC/Cooperative Education	113	174	0	0	287
TOTAL	86,247	48,435	33,497	12,890	181,069

Note: D.M.D., M.D., and O.D. programs in Dentistry, Medicine, and Optometry do not generate credit hours.

¹Includes courses numbered 095-299.

²Includes courses numbered 300-499.

³Includes courses numbered 500-699 except in Education, where courses numbered 700-739 are included.

⁴Includes courses numbered 700-799.

⁵Includes interdisciplinary hours or those hours generated by instructors not affiliated with an academic unit.

Source: Planning and Analysis, ACHE Credit Hour Production Reports

UAB ANNUAL CREDIT HOUR PRODUCTION BY SCHOOL
2003-04 through 2009-10

	<u>2003-04</u>	<u>2004-05</u>	<u>2005-06</u>	<u>2006-07</u>	<u>2007-08</u>	<u>2008-09</u>	<u>2009-10</u>
ARTS AND HUMANITIES							
Lower Division Undergraduate	58,570	56,811	58,170	56,144	51,994	47,813	-
Upper Division Undergraduate	12,173	13,182	13,564	13,972	14,228	14,180	-
Graduate 1	1,855	1,979	2,051	2,056	1,963	2,102	-
Graduate 2	<u>24</u>	<u>24</u>	<u>0</u>	<u>0</u>	<u>0</u>	<u>3</u>	<u>-</u>
Total	72,622	71,996	73,785	72,172	68,185	64,098	-
ARTS AND SCIENCES (excl. Education)*							
Lower Division Undergraduate	-	-	-	-	-	-	146,431
Upper Division Undergraduate	-	-	-	-	-	-	40,487
Graduate 1	-	-	-	-	-	-	7,962
Graduate 2	<u>-</u>	<u>-</u>	<u>-</u>	<u>-</u>	<u>-</u>	<u>-</u>	<u>5,215</u>
Total	-	-	-	-	-	-	200,095
EDUCATION							
Lower Division Undergraduate	4,481	4,131	4,520	5,253	5,414	5,393	5,903
Upper Division Undergraduate	11,927	11,488	11,776	13,353	12,812	13,126	14,183
Graduate 1	22,173	19,691	16,382	15,348	15,933	15,494	17,851
Graduate 2	<u>561</u>	<u>707</u>	<u>778</u>	<u>692</u>	<u>508</u>	<u>1,158</u>	<u>608</u>
Total	39,142	36,017	33,456	34,646	34,667	35,171	38,545
BUSINESS							
Lower Division Undergraduate	13,266	12,969	14,854	14,563	13,413	13,017	12,730
Upper Division Undergraduate	22,511	22,070	20,456	20,671	20,194	20,942	24,739
Graduate 1	7,944	7,419	7,263	7,791	7,539	6,897	7,626
Graduate 2	<u>173</u>	<u>229</u>	<u>157</u>	<u>178</u>	<u>202</u>	<u>152</u>	<u>345</u>
Total	43,894	42,687	42,730	43,203	41,348	41,008	45,440
DENTISTRY (Dental Assisting)							
Lower Division Undergraduate	<u>588</u>	<u>1,011</u>	<u>688</u>	<u>888</u>	<u>795</u>	<u>764</u>	<u>836</u>
Total	588	1,011	688	888	795	764	836
ENGINEERING							
Lower Division Undergraduate	3,331	3,766	4,020	4,150	4,349	4,870	5,250
Upper Division Undergraduate	4,859	5,074	5,603	5,911	6,036	6,203	6,666
Graduate 1	4,107	3,570	2,905	3,181	3,592	4,469	4,262
Graduate 2	<u>1,433</u>	<u>1,642</u>	<u>1,507</u>	<u>1,345</u>	<u>1,164</u>	<u>1,243</u>	<u>1,483</u>
Total	13,730	14,052	14,035	14,587	15,141	16,785	17,661
HEALTH PROFESSIONS							
Lower Division Undergraduate	1,197	1,212	1,308	1,086	1,542	1,967	1,983
Upper Division Undergraduate	13,811	15,349	15,236	15,116	14,361	13,894	13,160
Graduate 1	16,022	14,922	16,344	18,319	19,408	19,260	21,147
Graduate 2	<u>1,974</u>	<u>3,520</u>	<u>4,520</u>	<u>4,760</u>	<u>5,025</u>	<u>5,421</u>	<u>5,653</u>
Total	33,004	35,003	37,408	39,281	40,336	40,542	41,943
JOINT HEALTH SCIENCES							
Lower Division Undergraduate	0	0	0	0	42	0	9
Upper Division Undergraduate	0	0	0	0	0	0	0
Graduate 1	218	259	268	185	172	250	301
Graduate 2	<u>14,652</u>	<u>14,895</u>	<u>15,550</u>	<u>15,399</u>	<u>15,205</u>	<u>14,097</u>	<u>12,791</u>
Total	14,870	15,154	15,818	15,584	15,419	14,347	13,101
MEDICINE (EMT PROGRAM)							
Lower Division Undergraduate	585	888	1,012	577	-	-	-
Upper Division Undergraduate	<u>8</u>	<u>6</u>	<u>8</u>	<u>12</u>	<u>-</u>	<u>-</u>	<u>-</u>
Total	593	894	1,020	589	-	-	-

UAB ANNUAL CREDIT HOUR PRODUCTION BY SCHOOL (CONTINUED)

	<u>2003-04</u>	<u>2004-05</u>	<u>2005-06</u>	<u>2006-07</u>	<u>2007-08</u>	<u>2008-09</u>	<u>2009-10</u>
NATURAL SCIENCES AND MATHEMATICS							
Lower Division Undergraduate	69,229	73,630	71,982	68,575	62,460	60,476	-
Upper Division Undergraduate	6,916	6,805	7,758	8,647	9,179	9,092	-
Graduate 1	3,202	3,049	2,866	2,640	2,522	2,590	-
Graduate 2	<u>2,504</u>	<u>2,550</u>	<u>2,437</u>	<u>2,503</u>	<u>2,515</u>	<u>2,709</u>	-
Total	81,851	86,034	85,043	82,365	76,676	74,867	-
NURSING							
Lower Division Undergraduate	0	0	0	93	72	576	506
Upper Division Undergraduate	11,111	11,314	12,392	13,228	14,478	15,349	16,626
Graduate 1	3,679	4,087	4,651	5,873	8,485	13,916	18,145
Graduate 2	<u>519</u>	<u>551</u>	<u>390</u>	<u>666</u>	<u>1,213</u>	<u>3,148</u>	<u>3,365</u>
Total	15,309	15,952	17,433	19,860	24,248	32,989	38,642
OPTOMETRY (Vision Science)							
Upper Division Undergraduate	0	0	0	0	0	0	0
Graduate 1	85	56	164	93	155	185	185
Graduate 2	<u>642</u>	<u>523</u>	<u>579</u>	<u>593</u>	<u>579</u>	<u>523</u>	<u>421</u>
Total	727	579	743	686	734	708	606
PUBLIC HEALTH							
Lower Division Undergraduate	0	0	0	33	48	27	75
Upper Division Undergraduate	0	0	66	195	147	84	78
Graduate 1	7,345	7,476	7,268	8,504	8,670	8,266	8,153
Graduate 2	<u>2,122</u>	<u>1,771</u>	<u>1,728</u>	<u>1,993</u>	<u>1,565</u>	<u>1,582</u>	<u>1,723</u>
Total	9,467	9,247	9,062	10,725	10,430	9,959	10,029
SOCIAL AND BEHAVIORAL SCIENCES							
Lower Division Undergraduate	43,049	44,240	41,487	38,454	36,393	34,400	-
Upper Division Undergraduate	19,047	20,458	20,947	19,568	19,480	17,504	-
Graduate 1	2,858	2,677	2,427	2,451	2,971	3,153	-
Graduate 2	<u>1,973</u>	<u>2,172</u>	<u>2,230</u>	<u>2,236</u>	<u>2,044</u>	<u>2,252</u>	-
Total	66,927	69,547	67,091	62,709	60,888	57,309	-
ROTC/COOPERATIVE ED/PROVOST'S OFFICE							
Lower Division Undergraduate	1,251	1,644	824	634	612	966	1,189
Upper Division Undergraduate	<u>282</u>	<u>189</u>	<u>240</u>	<u>264</u>	<u>353</u>	<u>438</u>	<u>532</u>
Total	1,533	1,833	1,064	898	965	1,404	1,721
GRADUATE SCHOOL							
Graduate 1	108	111	81	90	51	66	71
Graduate 2	<u>1,238</u>	<u>1,190</u>	<u>1,153</u>	<u>1,319</u>	<u>1,424</u>	<u>1,574</u>	<u>1,271</u>
Total	1,346	1,301	1,234	1,409	1,475	1,640	1,342
TOTAL UAB							
Lower Division Undergraduate	195,547	200,302	198,865	190,450	177,134	170,269	174,912
Upper Division Undergraduate	102,645	105,935	108,046	110,937	111,268	110,812	116,471
Graduate 1	69,596	65,296	62,670	66,531	71,461	76,648	85,703
Graduate 2	<u>27,815</u>	<u>29,774</u>	<u>31,029</u>	<u>31,684</u>	<u>31,444</u>	<u>33,862</u>	<u>32,875</u>
GRAND TOTAL	395,603	401,307	400,610	399,602	391,307	391,591	409,961

* While the consolidation of A&H, NSM, and SBS into the College of Arts and Sciences occurred in January, 2010, the 2009-10 A&S annual total includes the fall 2009 credit hours generated by the separate schools.

Note: D.M.D., M.D., and O.D. programs in Dentistry, Medicine, and Optometry do not generate credit hours.

DEGREES OFFERED AT UAB

<u>CIP Code*/Degree Program</u>		<u>Undergraduate Degrees</u>	<u>Graduate Degrees</u>
COLLEGE OF ARTS AND SCIENCES			
05.0201	African American Studies	B.A. ¹	
50.0701	Art	B.A., B.F.A.	
50.0703	Art History		M.A. ²
45.0201	Anthropology	B.A.	M.A. ³
27.0301	Applied Mathematics		Ph.D. ⁶
26.0101	Biology	B.S.	M.S., Ph.D.
40.0501	Chemistry	B.S.	M.S., Ph.D.
09.0101	Communication Management		M.A.
09.0101	Communication Studies	B.A.	
11.0101	Computer and Information Sciences	B.S.	M.S., Ph.D.
11.1003	Computer Forensics and Security Management		M.S.
43.0199	Criminal Justice	B.S.	M.S.C.J.
52.0601	Economics	B.A.	
23.0101	English	B.A.	M.A.
16.0101	Foreign Languages	B.A.	
43.0106	Forensic Science		M.S.F.S.
54.0101	History	B.A.	M.A.
45.9999	International Studies	B.A.	
27.0101	Mathematics	B.S.	M.S.
45.1101	Medical Sociology		Ph.D.
50.0901	Music	B.A.	
30.0101	Natural Science	B.S.	
26.1501	Neuroscience	B.S.	
38.0101	Philosophy	B.A.	
40.0801	Physics	B.S.	M.S., Ph.D.
45.1001	Political Science	B.A.	
42.0101	Psychology	B.S.	M.A., Ph.D.
44.0401	Public Administration		M.P.A.
44.0701	Social Work	B.S.S.W.	
45.1101	Sociology	B.A.	M.A.
50.0501	Theatre	B.A.	
SCHOOL OF EDUCATION			
13.1302	Arts Education		M.A. in Education
13.1101	Counseling		M.A.
13.1210	Early Childhood Education	B.S.	M.A. in Education, Ph.D.
13.0101	Education		Ed.S.
13.0401	Educational Leadership		M.A. in Education, Ed.S., Ed.D. ² , Ph.D. ²
13.1202	Elementary Education	B.S.	M.A. in Education
13.1401	English as a Second Language		M.A. in Education
13.1307	Health Education	B.S.	M.A. in Education
31.0599	Health Education/Promotion		Ph.D. ²
13.1205	High School Education	B.S.	M.A. in Education
13.1314	Physical Education	B.S.	M.A. in Education
13.1315	Reading		M.A. in Education
13.1001	Special Education	B.S.	M.A. in Education

DEGREES OFFERED AT UAB (CONTINUED)

<u>CIP Code*/Degree Program</u>		<u>Undergraduate Degrees</u>	<u>Graduate Degrees</u>
SCHOOL OF BUSINESS			
52.0301	Accounting	B.S.	M.Ac.
51.0701	Administration/Health Services		Ph.D.
52.0201	Business Administration		M.B.A.
52.0601	Economics	B.S.	
52.0801	Finance	B.S.	
52.0299	Industrial Distribution	B.S.	
52.1201	Information Systems	B.S.	
52.0201	Management	B.S.	
52.1401	Marketing	B.S.	
SCHOOL OF DENTISTRY			
51.0601	Dental Assisting	Certificate	
51.0401	Dentistry		D.M.D.
51.0501	Dentistry		M.S.
SCHOOL OF ENGINEERING			
14.0501	Biomedical Engineering	B.S.B.M.E.	M.S.B.M.E., Ph.D.
14.0801	Civil Engineering	B.S.C.E.	M.S.C.E., Ph.D. ⁴
14.0901	Computer Engineering		Ph.D. ⁵
14.1001	Electrical Engineering	B.S.E.E.	M.S.E.E.
14.0101	Engineering		M.Eng.
14.9999	Interdisciplinary Engineering		Ph.D.
14.1801	Materials Engineering	B.S.Mt.E.	M.S.Mt.E., Ph.D. ²
30.9999	Materials Science		Ph.D. ⁶
14.1901	Mechanical Engineering	B.S.M.E.	M.S.M.E.
SCHOOL OF HEALTH PROFESSIONS			
51.0701	Administration/Health Services		D.Sc., Ph.D.
51.1005	Clinical Laboratory Science		M.S.
51.3102	Clinical Nutrition and Dietetics		M.S.
51.3101	Dietetic Internship	Certificate (Postbaccalaureate)	
51.1509	Genetic Counseling		M.S.
51.0701	Health Administration		M.S.H.A.
51.0701	Health Care Management	B.S.	
51.0799	Health Informatics		M.S.H.I.
51.0706	Health Information Management	B.S.	
51.1005	Medical Technology	B.S.	
51.0905	Nuclear Medicine Technology	B.S.	
51.3804	Nurse Anesthesia		M.N.A.
30.1901	Nutrition Sciences		Ph.D.
51.2306	Occupational Therapy		M.S.
51.2308	Physical Therapy		D.P.T.
51.0912	Physician Assistant Studies		M.S.P.A.S.
51.2399	Rehabilitation Science		Ph.D.
51.0908	Respiratory Therapy	B.S.	

DEGREES OFFERED AT UAB (CONTINUED)

<u>CIP Code*/Degree Program</u>	<u>Undergraduate Degrees</u>	<u>Graduate Degrees</u>
JOINT HEALTH SCIENCES (Schools of Dentistry and Medicine)		
26.0102 Basic Medical Sciences		M.S.B.M.S.
26.0205 Biochemistry and Molecular Genetics		Ph.D.
26.0401 Cell Biology		Ph.D.
26.0902 Cellular and Molecular Physiology		Ph.D.
26.0806 Genetics		Ph.D.
26.0502 Microbiology		Ph.D.
26.1503 Neurobiology		Ph.D.
26.1501 Neuroscience	B.S.	
26.0910 Pathology		Ph.D.
26.1007 Pharmacology and Toxicology		Ph.D.
SCHOOL OF MEDICINE		
51.1201 Medicine		M.D.
SCHOOL OF NURSING		
51.3801 Nursing	B.S.N.	M.S.N.
51.3818 Nursing		D.N.P. ⁶
51.3808 Nursing		Ph.D.
SCHOOL OF OPTOMETRY		
51.1701 Optometry		O.D.
26.0909 Vision Science		M.S., Ph.D.
SCHOOL OF PUBLIC HEALTH		
26.1102 Biostatistics		M.S., Ph.D.
51.2202 Environmental Health Sciences		Ph.D.
26.1309 Epidemiology		Ph.D.
31.0599 Health Education/Promotion		Ph.D. ²
51.2201 Public Health		M.P.H., M.S.P.H., Dr.P.H.

* Classification of Instructional Programs developed by the U.S. Department of Education's National Center for Education Statistics.

Note: Joint and shared programs are those in which UAB awards the degree. Cooperative programs are those in which students take classes at UAB but the degree is awarded by another institution.

¹ Shared program with the University of Alabama

² Joint program with the University of Alabama.

³ Cooperative program with the University of Alabama.

⁴ Joint program with the University of Alabama in Huntsville.

⁵ Shared program with the University of Alabama in Huntsville.

⁶ Joint program with the University of Alabama and the University of Alabama in Huntsville.

DEGREES OFFERED AT UAB (CONTINUED)

TOTAL DEGREES AVAILABLE

Certificates	2
Postbaccalaureate 1	
Subbaccalaureate 1	
Baccalaureate	49
Master's	49
Specialist's	2
Doctoral	37
D.M.D., M.D., O.D.	<u>3</u>
Total	142

	1969-70 - 1999-2000	2000-01	2001-02	2002-03	2003-04	2004-05	2005-06	2006-07	2007-08	2008-09	2009-10	Grand Total
NATURAL SCIENCES AND MATHEMATICS												
Bachelor's	4,269	169	158	154	187	155	188	213	218	198	-	5,909
Master's	757	49	54	45	57	65	61	37	53	37	-	1,215
Doctorates	182	8	15	12	6	14	12	21	18	9	-	297
NURSING												
Bachelor's	5,361	110	114	96	111	155	163	193	193	235	258	6,989
Master's	2,493	92	73	69	44	65	62	83	94	124	217	3,416
Doctorates	332	5	12	17	6	10	7	1	4	12	-	406
Doctor's - Professional Practice	-	-	-	-	-	-	-	-	-	-	56	56
Doctor's - Research/Scholarship	-	-	-	-	-	-	-	-	-	-	6	6
OPTOMETRY												
Bachelor's	328	0	3	0	0	0	0	0	0	0	0	331
Master's	48	3	4	1	2	4	0	1	2	1	1	67
Doctorates	21	1	3	4	2	9	3	1	3	7	-	54
First Professional	891	39	34	39	41	36	40	39	34	39	-	1,232
Doctor's - Professional Practice	-	-	-	-	-	-	-	-	-	-	42	42
Doctor's - Research/Scholarship	-	-	-	-	-	-	-	-	-	-	6	6
PUBLIC HEALTH ³												
Master's	1,884	141	124	93	146	117	130	94	144	126	150	3,149
Doctorates	112	18	9	19	20	20	15	18	21	21	-	273
Doctor's - Professional Practice	-	-	-	-	-	-	-	-	-	-	10	10
Doctor's - Research/Scholarship	-	-	-	-	-	-	-	-	-	-	10	10
SOCIAL AND BEHAVIORAL SCIENCES												
Bachelor's	6,911	446	436	402	403	394	419	416	450	471	-	10,748
Master's	926	53	35	51	49	49	46	43	55	37	-	1,344
Doctorates	114	10	12	13	3	12	11	16	13	12	-	216
TOTAL												
Certificates	9,771	25	27	40	55	23	58	33	35	27	37	10,131
Bachelor's	38,611	1,646	1,618	1,464	1,575	1,622	1,677	1,814	1,907	1,916	1,921	55,771
Master's	23,000	1,075	1,084	1,060	1,065	1,223	1,098	960	1,098	1,075	1,297	34,035
Postmaster's	1,740	31	32	60	37	50	59	29	28	20	42	2,128
Doctorates	1,783	121	125	155	111	138	143	192	197	186	-	3,151
First Professional	7,114	246	245	250	257	258	261	249	245	256	-	9,381
Doctor's - Professional Practice	-	-	-	-	-	-	-	-	-	-	358	358
Doctor's - Research/Scholarship	-	-	-	-	-	-	-	-	-	-	129	129
Doctor's - Other	-	-	-	-	-	-	-	-	-	-	0	0
GRAND TOTAL	82,019	3,144	3,131	3,029	3,100	3,314	3,296	3,277	3,510	3,480	3,784	115,084

Note: Federal definitions of doctoral degree categories changed in 2009-10.

¹The federal reporting period for completions is July 1 through June 30.

²The Ph.D. degrees awarded in the Administration/Health Services program are awarded jointly by the Schools of Business and Health Professions.

³Prior to 1980-81, degrees in Public Health were earned in the School of Health Professions.

Source: HEGIS Degrees and Other Formal Awards Conferred and IPEDS Completions Reports

UAB DEGREES CONFERRED JULY 1, 1969 - JUNE 30, 2010

Year*	Bachelor's	Master's	Post Master's	Doctor's	D.M.D., M.D., O.D.	Certificates	Total
1969-70	328	16	0	5	127	68	544
1970-71	498	93	0	18	122	42	773
1971-72	625	197	0	11	136	165	1,134
1972-73	821	346	17	19	150	142	1,495
1973-74	926	459	48	18	178	172	1,801
1974-75	957	610	130	17	317	503	2,534
1975-76	1,041	891	199	8	204	572	2,915
1976-77	1,138	861	162	26	174	438	2,799
1977-78	1,156	783	134	18	211	511	2,813
1978-79	1,180	958	73	21	252	642	3,126
1979-80	1,199	921	134	26	272	774	3,326
1980-81	1,289	928	90	30	285	483	3,105
1981-82	1,195	823	75	28	281	331	2,733
1982-83	1,200	753	51	40	266	373	2,683
1983-84	1,348	605	50	49	254	366	2,672
1984-85	1,379	608	49	41	244	381	2,702
1985-86	1,379	652	52	32	247	346	2,708
1986-87	1,347	625	53	41	237	375	2,678
1987-88	1,406	701	31	54	238	298	2,728
1988-89	1,313	846	20	75	222	266	2,742
1989-90	1,332	804	28	65	233	380	2,842
1990-91	1,324	971	20	95	244	413	3,067
1991-92	1,487	848	34	88	229	430	3,116
1992-93	1,604	842	19	108	243	435	3,251
1993-94	1,582	859	17	107	238	467	3,270
1994-95	1,610	869	58	97	255	292	3,181
1995-96	1,556	940	62	126	252	21	2,957
1996-97	1,720	1,087	49	139	256	20	3,271
1997-98	1,581	998	26	142	241	20	3,008
1998-99	1,528	1,055	34	114	252	21	3,004
1999-2000	1,562	1,051	25	125	254	24	3,041
2000-01	1,646	1,075	31	121	246	25	3,144
2001-02	1,618	1,084	32	125	245	27	3,131
2002-03	1,464	1,060	60	155	250	40	3,029
2003-04	1,575	1,065	37	111	257	55	3,100
2004-05	1,622	1,223	50	138	258	23	3,314
2005-06	1,677	1,098	59	143	261	58	3,296
2006-07	1,814	960	29	192	249	33	3,277
2007-08	1,907	1,098	28	197	245	35	3,510
2008-09	1,916	1,075	20	186	256	27	3,480
2009-10	1,921	1,297	42	229	258	37	3,784
Totals Awarded through 2009-10	55,771	34,035	2,128	3,380	9,639	10,131	115,084

*The federal reporting period for completions is July 1 through June 30.

Source: HEGIS Degrees and Other Formal Awards Conferred and IPEDS Completions Reports

DOCTOR'S DEGREES CONFERRED BY CATEGORY JULY 1, 2009-JUNE 30, 2010

Starting with 2009-10 completions, the U.S. Department of Education divided the classification of doctoral degrees into the following categories.

<u>Year¹</u>	<u>Doctor's - Professional Practice²</u>	<u>Doctor's - Research/ Scholarship³</u>	<u>Doctor's - Other⁴</u>	<u>Total</u>
2009-10	358	129	0	487

¹The federal reporting period for completions is July 1 through June 30.

²Doctor's degree - professional practice - A doctor's degree that is conferred upon completion of a program providing the knowledge and skills for the recognition, credential, or license required for professional practice. The degree is awarded after a period of study such that the total time to the degree, including both pre-professional and professional preparation, equals at least six full-time equivalent academic years. Some of these degrees were formerly classified as "first-professional." At UAB, this category includes the following degrees: D.M.D., D.N.P., D.P.T., Dr.P.H., Ed.D., M.D., O.D.

³Doctor's degree - research/scholarship - A Ph.D. or other doctor's degree that requires advanced work beyond the master's level, including the preparation and defense of a dissertation based on original research, or the planning and execution of an original project demonstrating substantial artistic or scholarly achievement. At UAB, this category includes the Ph.D.

⁴Doctor's degree - other - A doctor's degree that does not meet the definition of a doctor's degree - research/scholarship or a doctor's degree - professional practice. At UAB, this category includes the D.Sc. and D.Sc.PT.

Source: IPEDS Completions Reports

UAB Required Student Tuition and Fees*
Fall 2010

	<u>Resident Charge</u>	<u>Non-Resident Charge</u>
<u>UNDERGRADUATE PROGRAMS:</u>		
<i>Undergraduate Courses offered in</i>		
Arts & Sciences**, Business, and Engineering		
1st semester hour of coursework	\$395	\$703
Each additional semester hour of coursework	\$228	\$536
Health Professions, Nursing, and Public Health		
1st semester hour of coursework	\$438	\$804
Each additional semester hour of coursework	\$271	\$637
Dental Assisting Program (tuition per semester)	\$1,975	\$4,416
<i>Campus Dining Fee (per semester)***</i>	\$225	\$225
<u>GRADUATE PROGRAMS:</u>		
<i>Graduate Courses offered in</i>		
Arts & Sciences**, Business, Engineering, and The Graduate School		
1st semester hour of coursework	\$453	\$839
Each additional semester hour of coursework	\$286	\$672
Health Professions		
1st semester hour of coursework	\$535	\$1,032
Each additional semester hour of coursework	\$368	\$865
Nursing		
1st semester hour of coursework	\$505	\$961
Each additional semester hour of coursework	\$338	\$794
Public Health		
1st semester hour of coursework	\$462	\$860
Each additional semester hour of coursework	\$295	\$693
Joint Health Sciences		
1st semester hour of coursework	\$442	\$813
Each additional semester hour of coursework	\$275	\$646
Medicine		
General Tuition (annual charge)	\$20,680	\$58,590
Dentistry		
General Tuition - Years 1 & 2 (per semester)	\$9,820	\$27,380
General Tuition - Year 3 (per semester)	\$10,310	\$28,842
General Tuition - Year 4 (per semester)	\$11,285	\$31,770
Optometry		
General Tuition (per semester)	\$6,478	\$17,140

* Includes Board-approved tuition and fees only.

** Includes School of Education.

*** The campus dining fee is charged to undergraduates enrolling for 12 hours or more per semester during the fall and spring terms.

UAB STUDENT AID FUNDS AVAILABLE
2003-04 through 2009-10

	2003-04	2004-05	2005-06	2006-07	2007-08	2008-09	2009-10
College Work Study	\$1,695,955	\$1,535,691	\$1,392,367	\$1,118,982	\$944,373	\$1,070,321	\$1,243,111
Federal Perkins Loan	3,177,837	3,244,930	2,168,764	3,347,479	2,682,902	2,473,383	1,196,042
Supplemental Educational Opportunity Grant	732,660	736,416	821,815	1,122,538	1,102,610	896,912	810,611
Pell Grants	9,797,533	9,963,039	9,020,274	8,672,087	8,864,686	9,468,517	14,670,953
Health Professional Loans	790,364	336,360	260,661	544,648	911,117	496,293	670,802
Institutional Funds*	33,422,722	37,168,840	44,226,337	48,090,000	52,688,888	53,641,463	54,259,575
Scholarship Funds			20,034,882	22,390,573	27,309,310	27,947,746	27,305,095
Institutional Employment			24,191,455	25,699,427	25,379,578	25,693,717	26,954,480
State Funds**	415,648	294,667	402,205	380,219	1,340,798	746,343	751,474
Private Funds	4,353,458	5,606,579	7,195,179	7,364,071	6,890,048	6,815,506	6,046,878
Other Government Grants	40,949	44,401	125,500	457,877	263,065	401,037	439,671
Federal Direct Loans	62,474,818	68,613,970	72,639,912	70,890,070	82,837,408	96,212,682	109,639,266
Federal Direct Subsidized Loan (need-based)			32,893,739	30,972,823	33,347,655	34,682,720	38,333,178
Federal Direct Unsubsidized Loan (non-need)			34,906,925	34,163,439	43,722,083	56,033,017	63,456,289
Federal Direct Parent Loan (PLUS) (non-need)			4,839,248	5,753,808	3,769,860	2,629,645	3,578,535
Federal Direct Grad PLUS (non-need)					1,997,810	2,867,300	4,271,264
Total Funds	\$116,901,944	\$127,544,893	\$138,253,014	\$141,987,971	\$158,525,895	\$172,222,457	\$189,728,383
Percent Change from Previous Year	+7%	+9%	+8%	+3%	+12%	+9%	+10%
Unduplicated Number of Recipients	11,114	11,523	11,412	11,391	11,334	11,576	13,271
Percent Change from Previous Year	11%	4%	-1%	0%	-1%	2%	15%
Unduplicated Number of Applicants	16,762	17,186	18,711	16,495	15,797	16,948	19,663
Percent Change from Previous Year	5%	3%	9%	-12%	-4%	7%	16%

*Includes institutional employment.

**Includes state funded scholarships awarded to UAB students in Dentistry, Medicine, and Optometry.

Note: Data is for federal years, July through June.

Sources: Office of Financial Aid, Office of Human Resource Management Information Systems

FACULTY AND STAFF

UAB WORK FORCE FY 2010-11*

Organizational Area	Full-time		Part-time		Total		Grand Total
	Men	Women	Men	Women	Men	Women	
University	3,269	4,346	1,431	2,164	4,700	6,510	11,210
Hospital	1,681	4,393	212	1,123	1,893	5,516	7,409
TOTAL	4,950	8,739	1,643	3,287	6,593	12,026	18,619

Job Category	Full-time		Part-time		Total		Grand Total
	Men	Women	Men	Women	Men	Women	
Executive/Administrative	161	149	3	5	164	154	318
Faculty**	1,290	800	77	77	1,367	877	2,244
Professional Nonfaculty	2,113	4,342	586	1,426	2,699	5,768	8,467
Secretarial/Clerical	160	1,661	642	1,288	802	2,949	3,751
Technical/Paraprofessional	513	877	149	228	662	1,105	1,767
Service Maintenance	392	901	156	258	548	1,159	1,707
Skilled Crafts	321	9	30	5	351	14	365
TOTAL	4,950	8,739	1,643	3,287	6,593	12,026	18,619

Job Category	Nonres. Alien	Hispanic/ Latino	American Indian/ Alaska Nat.	Asian	Black/ African American	Native Haw./ Other Pac. Islander	White	Two or More Races	Total
Executive/Administrative	0	2	0	1	43	0	270	2	318
Faculty**	51	68	7	285	128	0	1,703	2	2,244
Professional Nonfaculty	628	84	10	465	1,399	8	5,844	29	8,467
Secretarial/Clerical	81	25	8	78	1,768	11	1,761	19	3,751
Technical/Paraprofessional	15	21	2	43	662	1	1,018	5	1,767
Service Maintenance	2	5	0	6	1,392	0	297	5	1,707
Skilled Crafts	0	0	1	1	108	0	254	1	365
TOTAL	777	205	28	879	5,500	20	11,147	63	18,619

*These figures include student workers, graduate assistants, hospital residents, postdoctoral employees, and adjunct instructors.

**Employees who also have faculty appointments are included in their primary occupational classification.

Source: Office of Human Resource Management Data Systems, data as of October 31, 2010

UAB WORK FORCE BY AREA, STATUS, GENDER, AND JOB CATEGORY*
2004-05 through 2010-11

	2004-05	2005-06**	2006-07	2007-08	2008-09	2009-10	2010-11
By Area**							
University	12,120	11,887	11,895	11,739	11,564	11,257	11,210
Hospital	6,361	6,650	6,870	7,069	7,086	7,182	7,409
Total	18,481	18,537	18,765	18,808	18,650	18,439	18,619
By Status							
Full-time	12,847	13,028	13,423	13,608	13,722	13,562	13,689
Part-time	5,634	5,509	5,342	5,200	4,928	4,877	4,930
Total	18,481	18,537	18,765	18,808	18,650	18,439	18,619
By Gender							
Men	6,526	6,568	6,521	6,640	6,661	6,554	6,593
Women	11,955	11,969	12,244	12,168	11,989	11,885	12,026
Total	18,481	18,537	18,765	18,808	18,650	18,439	18,619
By Job Category							
Executive/Administrative	267	280	294	334	340	345	318
Faculty***	2,059	2,118	2,212	2,248	2,249	2,224	2,244
Professional Nonfaculty	7,574	7,537	7,722	7,981	8,069	8,265	8,467
Secretarial/Clerical	4,833	4,782	4,707	4,446	4,246	3,807	3,751
Technical/Paraprofessional	1,697	1,708	1,665	1,648	1,621	1,670	1,767
Service Maintenance	1,664	1,701	1,799	1,770	1,750	1,762	1,707
Skilled Crafts	387	411	366	381	375	366	365
Total	18,481	18,537	18,765	18,808	18,650	18,439	18,619

*Figures include student workers, graduate assistants, hospital residents, postdoctoral employees, and adjunct instructors.

**In 2005-06, employees of the Health System were included in Hospital counts.

***Employees who also have faculty appointments are included in their primary occupational classification.

Source: Office of Human Resource Management Data Systems, data as of October of each year

UAB WORK FORCE BY AREA 2003-04 through 2010-11

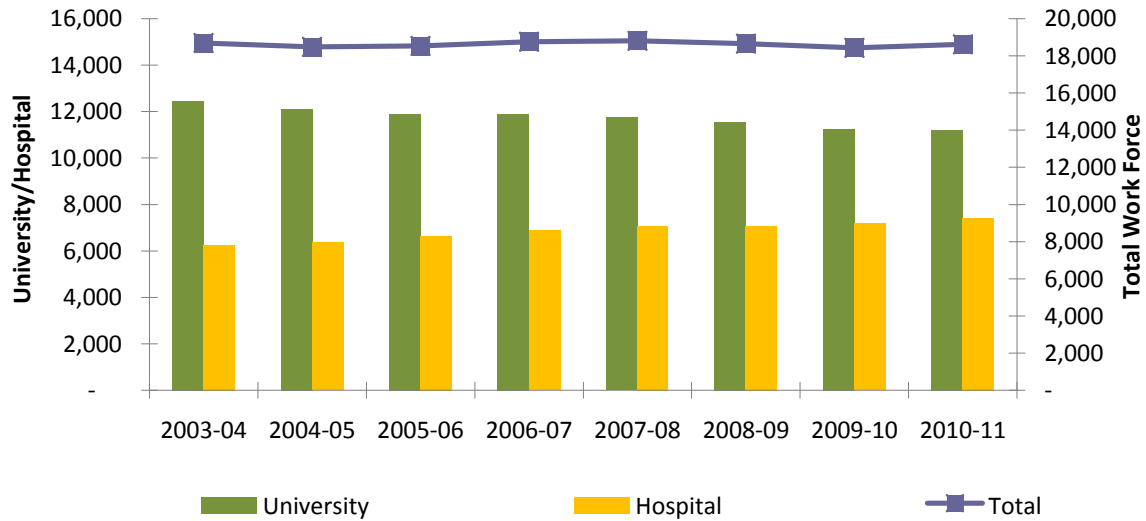

UAB WORK FORCE BY STATUS 2003-04 through 2010-11



UAB FULL-TIME WORK FORCE AND PAYROLL 2000-2010

FULL-TIME WORK FORCE

<u>Year</u>	<u>Full-time Nonfaculty</u>	<u>Full-time Faculty</u>	<u>Total Full-time Work Force</u>	<u>Change from Previous Year</u>
2000	9,393	1,727	11,120	1.0%
2001	10,220	1,839	12,059	8.4%
2002	10,768	1,881	12,649	4.9%
2003	11,011	1,933	12,944	2.3%
2004	10,948	1,899	12,847	-0.7%
2005	11,067	1,961	13,028	1.4%
2006	11,374	2,049	13,423	3.0%
2007	11,515	2,093	13,608	1.4%
2008	11,632	2,090	13,722	0.8%
2009	11,495	2,067	13,562	-1.2%
2010	11,599	2,090	13,689	0.9%

Source: Office of Human Resources Management Information Systems, Compliance Statistics as of October of each year

PAYROLL

<u>Year</u>	<u>Payroll</u>	<u>Change from Previous Year</u>	
		<u>Amount</u>	<u>Percent</u>
2000	559,429,640	29,682,491	5.6%
2001	590,018,287	30,588,647	5.5%
2002	618,950,006	28,931,719	4.9%
2003	664,308,102	45,358,096	7.3%
2004	693,791,536	29,483,434	4.4%
2005	734,493,856	40,702,320	5.9%
2006	774,113,881	39,620,025	5.4%
2007	821,085,544	46,971,663	6.1%
2008	853,066,214	31,980,670	3.9%
2009	850,911,750	-2,154,464	-0.3%
2010	858,084,412	7,172,662	0.8%

Source: UAB Payroll Department Calendar Year Total (does not include fringe benefits)

**UAB FULL-TIME FACULTY* BY RANK, GENDER, AND TENURE STATUS
FALL 2010**

Academic Unit	MEN		WOMEN		TOTAL	
	Number	Tenured	Number	Tenured	Number	Tenured
ARTS AND SCIENCES (excluding Education)						
Professor	71	71	18	17	89	88
Associate	58	53	32	27	90	80
Assistant	51	0	41	2	92	2
Instructor	9	0	16	0	25	0
Other	0	0	0	0	0	0
TOTAL	189	124	107	46	296	170
EDUCATION						
Professor	4	4	7	6	11	10
Associate	11	10	16	15	27	25
Assistant	3	0	13	0	16	0
Instructor	0	0	3	0	3	0
Other	0	0	0	0	0	0
TOTAL	18	14	39	21	57	35
BUSINESS						
Professor	16	16	2	2	18	18
Associate	10	9	7	7	17	16
Assistant	9	0	3	0	12	0
Instructor	8	0	1	0	9	0
Other	0	0	1	0	1	0
TOTAL	43	25	14	9	57	34
DENTISTRY						
Professor	19	17	2	2	21	19
Associate	14	4	8	0	22	4
Assistant	8	0	7	0	15	0
Instructor	1	0	6	0	7	0
Other	0	0	0	0	0	0
TOTAL	42	21	23	2	65	23
ENGINEERING						
Professor	20	14	3	3	23	17
Associate	13	10	2	1	15	11
Assistant	14	0	3	0	17	0
Instructor	3	0	1	0	4	0
Other	0	0	0	0	0	0
TOTAL	50	24	9	4	59	28
HEALTH PROFESSIONS						
Professor	14	13	9	9	23	22
Associate	16	9	13	7	29	16
Assistant	17	0	27	0	44	0
Instructor	3	0	3	0	6	0
Other	0	0	0	0	0	0
TOTAL	50	22	52	16	102	38

*Figures include employees with full-time regular faculty appointments.

UAB FULL-TIME FACULTY* (CONTINUED)

<u>Academic Unit</u>	<u>MEN</u>		<u>WOMEN</u>		<u>TOTAL</u>	
	<u>Number</u>	<u>Tenured</u>	<u>Number</u>	<u>Tenured</u>	<u>Number</u>	<u>Tenured</u>
JOINT HEALTH SCIENCES						
Professor	80	75	22	17	102	92
Associate	32	22	19	10	51	32
Assistant	42	0	22	0	64	0
Instructor	2	0	1	0	3	0
Other	0	0	0	0	0	0
TOTAL	156	97	64	27	220	124
MEDICINE						
Professor	235	189	54	37	289	226
Associate	143	41	85	24	228	65
Assistant	214	0	150	1	364	1
Instructor	18	0	21	0	39	0
Other	0	0	0	0	0	0
TOTAL	610	230	310	62	920	292
NURSING						
Professor	1	1	14	10	15	11
Associate	2	1	10	2	12	3
Assistant	1	0	31	2	32	2
Instructor	5	0	28	0	33	0
Other	0	0	0	0	0	0
TOTAL	9	2	83	14	92	16
OPTOMETRY						
Professor	13	13	2	0	15	13
Associate	8	5	7	1	15	6
Assistant	3	0	8	0	11	0
Instructor	0	0	0	0	0	0
Other	0	0	0	0	0	0
TOTAL	24	18	17	1	41	19
PUBLIC HEALTH						
Professor	15	13	9	8	24	21
Associate	17	11	14	8	31	19
Assistant	13	0	19	0	32	0
Instructor	0	0	1	0	1	0
Other	0	0	0	0	0	0
TOTAL	45	24	43	16	88	40
LISTER HILL LIBRARY OF THE HEALTH SCIENCES						
Professor	1	0	0	0	1	0
Associate	1	0	6	0	7	0
Assistant	4	0	5	0	9	0
Instructor	0	0	1	0	1	0
Other	0	0	0	0	0	0
TOTAL	6	0	12	0	18	0

*Figures include employees with full-time regular faculty appointments.

UAB FULL-TIME FACULTY* (CONTINUED)

Academic Unit	MEN		WOMEN		TOTAL	
	Number	Tenured	Number	Tenured	Number	Tenured
MERVYN H. STERNE LIBRARY						
Professor	0	0	0	0	0	0
Associate	0	0	0	0	0	0
Assistant	0	0	0	0	0	0
Instructor	0	0	0	0	0	0
Other	5	0	12	0	17	0
TOTAL	5	0	12	0	17	0
UAB TOTAL						
Professor	489	426	142	111	631	537
Associate	325	175	219	102	544	277
Assistant	379	0	329	5	708	5
Instructor	49	0	82	0	131	0
Other	5	0	13	0	18	0
TOTAL	1,247	601	785	218	2,032	819

*Figures include employees with full-time regular faculty appointments.

Source: UAB Office of Human Resource Management Information Systems, as of October 2010

HIGHEST DEGREES OF UAB FULL-TIME FACULTY* BY SCHOOL BY RANK **FALL 2010**

Academic Unit	Academic Doctorate	Professional Doctorate	Master's	Bachelor's/ Other	Total
ARTS AND SCIENCES (excluding Education)					
Professor	80	2	7	0	89
Associate	78	5	7	0	90
Assistant	57	13	21	1	92
Instructor	4	1	19	1	25
Other	0	0	0	0	0
TOTAL	219	21	54	2	296
EDUCATION					
Professor	7	4	0	0	11
Associate	22	5	0	0	27
Assistant	14	1	1	0	16
Instructor	0	0	3	0	3
Other	0	0	0	0	0
TOTAL	43	10	4	0	57
BUSINESS					
Professor	17	1	0	0	18
Associate	15	1	1	0	17
Assistant	8	3	1	0	12
Instructor	0	2	7	0	9
Other	0	0	1	0	1
TOTAL	40	7	10	0	57
DENTISTRY					
Professor	4	17	0	0	21
Associate	4	18	0	0	22
Assistant	1	14	0	0	15
Instructor	5	2	0	0	7
Other	0	0	0	0	0
TOTAL	14	51	0	0	65
ENGINEERING					
Professor	22	1	0	0	23
Associate	14	0	1	0	15
Assistant	9	5	3	0	17
Instructor	1	0	2	1	4
Other	0	0	0	0	0
TOTAL	46	6	6	1	59
HEALTH PROFESSIONS					
Professor	18	5	0	0	23
Associate	19	3	7	0	29
Assistant	16	4	24	0	44
Instructor	2	0	4	0	6
Other	0	0	0	0	0
TOTAL	55	12	35	0	102

*Figures include employees with full-time regular faculty appointments.

HIGHEST DEGREES OF UAB FULL-TIME FACULTY* (CONTINUED)

<u>Academic Unit</u>	<u>Academic Doctorate</u>	<u>Professional Doctorate</u>	<u>Master's</u>	<u>Bachelor's/ Other</u>	<u>Total</u>
JOINT HEALTH SCIENCES					
Professor	69	33	0	0	102
Associate	34	17	0	0	51
Assistant	45	17	1	1	64
Instructor	3	0	0	0	3
Other	0	0	0	0	0
TOTAL	151	67	1	1	220
MEDICINE					
Professor	49	239	1	0	289
Associate	47	178	2	1	228
Assistant	64	292	7	1	364
Instructor	14	20	4	1	39
Other	0	0	0	0	0
TOTAL	174	729	14	3	920
NURSING					
Professor	10	5	0	0	15
Associate	6	6	0	0	12
Assistant	19	13	0	0	32
Instructor	0	1	32	0	33
Other	0	0	0	0	0
TOTAL	35	25	32	0	92
OPTOMETRY					
Professor	10	5	0	0	15
Associate	4	11	0	0	15
Assistant	6	5	0	0	11
Instructor	0	0	0	0	0
Other	0	0	0	0	0
TOTAL	20	21	0	0	41
PUBLIC HEALTH					
Professor	17	7	0	0	24
Associate	28	3	0	0	31
Assistant	27	5	0	0	32
Instructor	1	0	0	0	1
Other	0	0	0	0	0
TOTAL	73	15	0	0	88
LISTER HILL LIBRARY OF THE HEALTH SCIENCES					
Professor	0	0	1	0	1
Associate	0	0	7	0	7
Assistant	0	0	9	0	9
Instructor	0	0	1	0	1
Other	0	0	0	0	0
TOTAL	0	0	18	0	18

*Figures include employees with full-time regular faculty appointments.

HIGHEST DEGREES OF UAB FULL-TIME FACULTY* (CONTINUED)

<u>Academic Unit</u>	<u>Academic Doctorate</u>	<u>Professional Doctorate</u>	<u>Master's</u>	<u>Bachelor's/ Other</u>	<u>Total</u>
MERVYN H. STERNE LIBRARY					
Professor	0	0	0	0	0
Associate	0	0	0	0	0
Assistant	0	0	0	0	0
Instructor	0	0	0	0	0
Other	1	2	14	0	17
TOTAL	1	2	14	0	17
UAB TOTAL					
Professor	303	319	9	0	631
Associate	271	247	25	1	544
Assistant	266	372	67	3	708
Instructor	30	26	72	3	131
Other	1	2	15	0	18
TOTAL	871	966	188	7	2,032

*Figures include employees with full-time regular faculty appointments.

Source: UAB Office of Human Resource Management Information Systems, as of October 2010

ENDOWED POSITIONS AT UAB

Charles S. Ackerman Endowed Professorship in Neurology (2010)
Maurice S. Albin, M.D. Endowed Professorship in Anesthesiology (2005)
Charles A. Alford, M.D. Endowed Chair in Pediatric Infectious Diseases (2001)
Hilda B. Anderson Endowed Chair in Nephrology (2011)
Robert and Ruth Anderson Endowed Chair in Pathology (2006)
Anderson Family Endowed Chair in Medical Education, Research and Patient Care (2007)
Thomas E. Andreoli Professorship in Nephrology (2001)
The Arthritis Foundation, Alabama Chapter Endowed Chair in Pediatric Rheumatology (2007)
J. Max Austin Jr., M.D. Endowed Chair in Gynecologic Oncology (2008)
converted from Professorship (2000) to Chair (2008)
Baker-Dean Endowed Professorship in Interventional Cardiology (2000)
Donna Brown Banton Endowed Professorship in Nursing (2005)
George W. Barber Jr. Foundation Professorship in Otolaryngology/Head and Neck Surgery (1993)
Lionel M. Barger Jr., M.D. Chair in Pediatric Cardiology (1996)
Bergman/Pinkston Endowed Professorship in Physical Therapy (2007)
John H. Blue Chair of General Surgery (2001)
Rachel Z. Booth Endowed Chair in Nursing (1997)
Mary J. Bradford Endowed Professorship in Gastroenterology (1998)
Ben Vaughan Branscomb Chair of Medicine in Respiratory Disease (1990)
Anton J. Bueschen, M.D. Endowed Chair in Urologic Surgery and Research (2006)
Wallace R. Bunn Chair in Telecommunications (1992)
C. E. Butterworth Jr., M.D. Professorship in the Department of Nutrition Sciences (1996)
Benjamin Monroe Carraway, M.D. Endowed Chair in Anesthesiology (1997)
Dr. William C. Carter Endowed Professorship in French and Proust Studies (2011)
Neil E. Christopher, M.D. Endowed Professorship in Family and Community Medicine (2001)
Charles A. and Patsy W. Collat Endowed Chair in Neurosurgery (2006)
converted from Professorship (2005) to Chair (2006)
Sir David Cox Endowed Professorship in Biostatistics (2010)
Ellen Gregg Shook Culverhouse Chair in Gynecologic Oncology (1998)
Dental Alumni – Joseph F. Volker Chair of Clinical Dentistry (1982)
Arnold G. Diethelm Endowed Chair in Transplantation Surgery (2004)
William E. Dismukes Endowed Professorship in Infectious Diseases (2008)
Edwin M. Dixon Endowed Chair in Neonatology (2000)
E. A. and Abby Drummond Endowed Professorship in Cardiovascular Medicine (2011)
Heman E. Drummond Endowed Chair of Psychiatry (1988)
Eminent Scholar Chair in Pulmonary Diseases (1989)
Endowed Chair in Developmental Psychology (2006)
Endowed Professorship in Mitochondrial Medicine and Pathology (2011)
Endowed Professorship in Polar or Marine Biology (2001)
Endowed Professorship in Transplant Nephrology (2001)
Edward A. Ernst, M.D. Endowed Professorship in Anesthesiology (2001)
James H. Estes Family Endowed Chair for Lung Cancer Research (2009)
EyeSight Foundation of Alabama Endowed Chair of Ophthalmology (1999)

ENDOWED POSITIONS AT UAB (CONTINUED)

Featheringill Endowed Chair for Cardiac Arrhythmia Research (2011)
converted from Professorship (2006) to Chair (2011)

Wayne H. and Sara Crews Finley Chair of Medical Genetics (1986)

Charles E. Flowers Jr. Endowed Chair of Obstetrics and Gynecology (2002)
converted from Professorship (1985) to Chair (2002)

James Garber Galbraith Chair in Neurosurgery (1992)

Simon Gelman, M.D., Ph.D. Endowed Professorship in Anesthesiology (2001)

Geropsychiatry Research Chair (1993)

J. W. and Virginia Goodwin - Warren D. Blackburn Jr. Research Chair in Rheumatology (1993)

Hazel Gore, M.D., Endowed Professorship in Gynecologic Pathology (2011)

William "Student" Sealy Gosset Endowed Professorship in Biostatistics (2008)

Jeanne and Ann Griffin Chair for Women's Cancer Research (1997)

Nancy R. and Eugene C. Gwaltney Family Endowed Chair in Medical Research (2003)

Nancy R. and Eugene C. Gwaltney Family Endowed Chair in Juvenile Diabetes Research (2007)

Alfred Habeeb Chair in Anesthesiology (1992)

Ruth Lawson Hanson Chair of Medicine in Diabetes and Metabolism (1967)

Joy and Bill Harbert Endowed Chair in Cancer Genetics (2001)

Marguerite Jones Harbert – Gene V. Ball, M.D. Endowed Chair in Rheumatology (2006)

Bruce Harris Jr., M.D. Endowed Professorship in Obstetrics and Gynecology (1999)

Elmer and Glenda Harris Endowed Chair in Cardiovascular Disease (2004)

Dr. Tinsley R. Harrison Endowed Chair in Medical Resident Education (2011)
converted from Professorship (2002) to Chair (2011)

Griffith R. Harsh Endowed Chair in Neurosurgery (2009)
converted from Professorship (2006) to Chair (2009)

Wyatt and Susan Haskell Endowed Professorship for Medical Excellence (2007)

James Johnston Hicks Chair of Otolaryngology/Head and Neck Surgery (1989)

Julius N. Hicks Endowed Chair in Otolaryngology/Head and Neck Surgery (2005)

S. Richardson Hill Jr. Professorship in Endocrinology (1988)

Basil I. Hirschowitz Endowed Chair in Gastroenterology (1996)
converted from Professorship (1988) to Chair (1996)

Charles and Alice Hohenberg Professorship in Pulmonary and Critical Care Medicine (1996)

Howard L. Holley Research Chair in Rheumatology (1987)

Marie S. Ingalls Endowed Chair in Nephrology Leadership (2006)
converted from Professorship (2001) to Chair (2006)

Charles Byron Ireland Chair of Psychiatric Research (1973)

Katharine Reynolds Ireland Chair of Pediatrics (1992)

Fay B. Ireland Endowed Chair for the Dean of the School of Nursing (2011)

Kathy Ireland Chair in Psychiatric Research (1992)

John S. Jemison Jr. Visiting Professorship in the Humanities (1986)

L. R. Jordan Chair in Health Services Administration (1988)

Fay Fletcher Kerner Chair of Surgery (1973)
converted from Professorship (1964) to Chair (1973)

Eleanor E. Kidd Endowed Chair in Primary Care Medicine (2007)
converted from Professorship (2003) to Chair (2007)

Robert Y. Kim Outstanding Educator Endowed Chair in Radiation Oncology (2007)

ENDOWED POSITIONS AT UAB (CONTINUED)

F. Cleveland Kinney Endowed Chair in Geriatric Psychiatry (2007)
James K. Kirklin Endowed Chair of Cardiothoracic Surgery (2010)
John W. Kirklin Chair of Cardiovascular Surgery (1980)
Robert B. Kyle Professorship and Chair in Rehabilitation Medicine (1974)
James C. and Elizabeth T. Lee Chair in Biochemistry (1993)
James C. Lee, Jr., Endowed Chair for the Dean of the School of Medicine (2011)
William A. Lell, M.D. – Paul N. Samuelson, M.D. Endowed Professorship in Anesthesiology (2003)
Patrick H. Linton Professorship of Psychiatry (1987)
Albert F. LoBuglio Endowed Chair for Translational Cancer Research (2006)
Loeb Eminent Scholar Chair in Pediatrics (1992)
Jane Knight Lowe Chair of Medicine in Rheumatology (2001)
converted from Professorship (1986) to Chair (2001)
Dr. Champ Lyons Endowed Chair in General Surgery (1997)
Caldwell Marks Endowed Chair in Cancer Oncology (2005)
Jeanne V. Marks Endowed Chair in Cardiovascular Research (1999)
Alma B. Maxwell – UAHSF Endowed Chair in Biomedical Research (2008)
Martha Ann and David L. May Endowed Chair in Cancer Research (1999)
Charles A. McCallum Chair of Oral and Maxillofacial Surgery (1985)
Charles H. McCauley Chair of Microbiology (1978)
Jay M. McDonald, M.D. Endowed Professorship in Bone Pathobiology (2010)
Holt A. McDowell, Jr., M.D. Endowed Chair of Vascular Surgery (2007)
Evelyn F. McKnight Endowed Chair for Learning and Memory in Aging (2006)
converted from Professorship (2004) to Chair (2006)
Alice McNeal, M.D. Endowed Chair in Anesthesiology (1998)
Gwen McWhorter Endowed Chair in Geriatric Medicine (2002)
Ruby F. Meredith Outstanding Clinician Radiation Oncology Endowed Chair (2007)
converted from Professorship (2004) to Chair (2007)
Nathan E. Miles Endowed Chair of Ophthalmology (1996)
Robert W. Mowry, M.D., Endowed Professorship in Pathology (2008)
John S. Odess Chair in Otolaryngology/Head and Neck Surgery (1993)
Marie L. O'Koren Endowed Chair in Nursing (1992)
A. D. Pacifico, M.D. Endowed Chair of Cardiovascular Surgery (2002)
Emmett G. and Beverly S. Parrish Endowed Professorship (2001)
Department of Radiology Visiting Professor Endowment Fund (1989)
Leonard H. Robinson Endowed Chair in Pathology (1998)
James R. Rosen Chair in Dental Research (1990)
Merle M. Salter Chair of Radiation Oncology (1995)
John D. Sherrill Chair of Orthopaedic Surgery (1970)
Elesabeth Ridgely Shook Endowed Chair in Psychiatry (2001)
J. Marion Sims Endowed Chair in Obstetrics and Gynecology (1985)
Margaret Cameron Spain Chair in Obstetrics and Gynecology (1998)
Spencer Chair in Medical Science Leadership (1992)
Evalina B. Spencer Chair in Oncology (1994)
John T. and Juanelle D. Strain Endowed Chair in Neurology (2006)

ENDOWED POSITIONS AT UAB (CONTINUED)

Jim Straley Endowed Chair in AIDS Research (2007)
Tate Jordan Thomas Professorship in Psychiatric Medicine (1994)
Transplant Nephrology Clinical Research Professorship (2001)
UAB Alumni and Friends Professorship in Accounting (1990)
UAB Cardiovascular Surgical Research Chair (2004)
 converted from Professorship (1980) to Chair (2004)
UAB Orthodontic Alumni Endowed Professorship (2011)
UAHSF Endowed Chair in Biomedical Research (2008)
 converted from Professorship (2005) to Chair (2008)
Anna Lois Waters Chair of Medicine in Rheumatology (1970)
Mary Gertrude Waters Chair of Cardiovascular Medicine (1972)
Newman H. Waters Chair of Clinical Pharmacology (1992)
Webb Chair in Nutrition Sciences (2001)
Ben S. Weil Chair of Industrial Distribution (1986)
Wells Fargo Endowed Chair in Business Administration (2006)
 converted from Professorship (2004) to Chair (2006)
John N. Whitaker Endowed Chair in Neurology (2005)
 converted from Professorship (2003) to Chair (2005)
Witten-Stanley Endowed Chair in Radiology (1997)
Women's Committee of the Spain Rehabilitation Center Endowed Chair in Rehabilitation
 Neuroscience Research (2006)
J. Benjamin Younger, M.D. Endowed Professorship in Reproductive Endocrinology and Infertility
 (2000)

TOTAL FULLY FUNDED ENDOWED POSITIONS

Chairs	99
Professorships	37
Total	136

Note: Date in parentheses is the year established. A listing of current holders of each endowed position can be found at the bottom of the sidebar on the website of the UAB Development Office:

<http://www.uab.edu/development/waystogive/endowments>

Source: Minutes, the Board of Trustees of the University of Alabama; campus records

UAB FACULTY AWARDS AND HONORS

SPECIAL PROFESSORSHIPS AND APPOINTMENTS

Distinguished Professors

David B. Allison, Ph.D. (2010-present)
Samuel B. Barker, Ph.D. (1976-2002)
J. Claude Bennett, M.D. (1996-emeritus, 1996)
Ben Vaughan Branscomb, M.D. (1989-emeritus, 1989)
William C. Carter, Ph.D. (2004-emeritus, 2009)
William C. Cockerham, Ph.D. (2005-present)
Harriet P. Dustan, M.D. (1985-emerita, 1988)
Charles E. Flowers Jr., M.D. (1985-emeritus, 1985)
Walter B. Frommeyer, M.D. (1968-1979)
Tinsley R. Harrison, M.D. (1964-1978)
S. Richardson Hill Jr., M.D. (1987-emeritus, 1994-2003)
Thomas N. James, M.D. (1981-1987-emeritus, 2005)
William J. Koopman, M.D. (2005-emeritus, 2005)
Albert F. LoBuglio, M.D. (2005-present)
Champ Lyons, M.D. (1964-1965)
Charles A. McCallum, D.M.D., M.D. (1993-emeritus, 1998)
Raymond A. Mohl, Ph.D. (2005-present)
Navin C. Nanda, M.D. (2011-present)
Jimmy D. Neill, Ph.D. (1994-emeritus, 2004)
Shin J. Oh, M.D. (2007-present)
James A. Pittman Jr., M.D. (1992-emeritus, 1992)
Sergio Stagno, M.D. (2010-present)
Joseph F. Volker, D.D.S., Ph.D. (1982-1989)
Richard J. Whitley, M.D. (2009-present)

Distinguished Service Professors

Joseph H. Appleton, Ph.D.; Civil Engineering (1984-emeritus, 1990)
Milly Cowles, Ph.D.; Education (1987-emerita, 1989)
Jay Goldman, D.Sc.; Engineering (2001-present)
Fain A. Guthrie, Ed.D.; Education (1980-emeritus, 1988)
Maryann M. Manning, Ed.D.; Education (2007-emerita, 2007)
George E. Passey, Ph.D.; Psychology (1985-emeritus, 1985)
J. Dudley Pewitt, D.B.A.; Business (1990-1994)
Elizabeth Stullenbarger, D.S.N.; Nursing (2010-emeritus)

University Professors

Karlene K. Ball, Ph.D.; Developmental Psychology (2009-present)
Frederick W. Conner, Ph.D.; Humanities (1976-emeritus, 1978)
Jack E. Lemons, Ph.D.; Prosthodontics (2009-present)
James B. McClintock, Ph.D.; Polar and Marine Biology (2003-present)
Dalton E. McFarland, Ph.D.; Management (1972-emeritus, 1983)
Sergey B. Mirov, Ph.D.; Physics (2010-present)
Henry Panion, Ph.D.; Music (2000-present)
James Rachels, Ph.D.; Philosophy (1983-2003)
Craig T. Ramey, Ph.D.; Psychology (1997-2002)
Edward Taub, Ph.D.; Psychology (2000-present)

University Scholars

William F. Bridgers, M.D.; Public Health (1991-1992)
W. Jack Duncan, Ph.D.; Management (1987-2008)
Virginia V. Hamilton, Ph.D.; History (1981-emerita, 1987)
David E. Harrell, Ph.D.; History (1976-1981; 1985-1990)
Jimmy W. Mays, Ph.D.; Chemistry (2001)
David L. Sparks, Ph.D.; Psychology (1976-1981)
James F. Tent, Ph.D.; History (1990-emeritus, 2010)
Yogesh K. Vohra, Ph.D.; Physics (2001-present)

Dates shown represent date of appointment and/or departure from UAB.

UAB FACULTY AWARDS AND HONORS (CONTINUED)

NATIONAL RECOGNITIONS

Fulbright Scholars

1965-67 Abdullah A. Khatri - Psychology
1977-78 Blaine A. Brownell - American and Urban Studies
Henry N. McCarl - Economics
1981-82 Ruth B. LaMonte - Education
J. Walter Mason - Environmental Health
1982-83 Daniel R. Lesnick - History
Eul Soo Pang - History
1983-84 Thomas L. St. Pierre - Chemistry
1985-86 Kathleen S. Logan - Anthropology
James F. Mersmann - English
Bruce P. Wheatley - Anthropology
1986-87 W. Jack Duncan - Management
John D. Jones - Student Affairs
Charles W. Nance - Anthropology
Larry G. Wharton - English
1987-88 Ralph A. Johnson - Center for Labor Education and Research
Mohammed A. Khaled - Nutrition Sciences
1989-90 Thomas L. Powers - Marketing
Frederick P. Smith - Criminal Justice
1990-91 Richard M. Gargiulo - Special Education
1991-92 Jane M. Christian - Anthropology
Stephen O. Glosecki - English
1992-93 Bruce Freeman - Anesthesiology
1993-94 Beverly Hawk - Political Science
Virginia D. Gauld - Student Affairs
1994-95 Roger T. Lewis - Mathematics
1995-96 Voytek Zubek - Political Science
1995-97 Mary Umlauf - Nursing
1996-97 Tee Hiatt - Health Services Administration
1997-98 Robert A. McLean - Health Administration
1999-00 Paul Pedersen - Education
2002-03 Jack E. Davis - History
2003-04 Lynda Harrison - Nursing
2004-05 John Van Sant - History
Mohammad A. Khaled - Nutrition Sciences
2006-07 Douglas C. Heimbürger - Nutrition Sciences
2007-08 Akhlaque Haque - Public Administration

Source: Minutes, the Board of Trustees of the University of Alabama; campus records

UAB FACULTY AWARDS AND HONORS (CONTINUED)

DISTINGUISHED FACULTY LECTURERS

1964	Dr. Tinsley R. Harrison, Professor of Medicine
1965	Dr. Champ Lyons, Professor and Chairman, Department of Medicine
1966	Dr. Joseph F. Volker, Vice President for Health Affairs
1967	Dr. Thomas E. Hunt, Professor of Anatomy
1968	Dr. Samuel B. Barker, Director of Graduate Studies
1969	Dr. Howard L. Holley, Professor of Medicine
1970	Dr. Sidney B. Finn, Professor of Dentistry
1971	Dr. Walter B. Frommeyer, Distinguished Professor, University of Alabama
1972	Dr. Charles A. McCallum, Dean, School of Dentistry
1973	Dr. J. Garber Galbraith, Professor of Surgery
1974	Dr. Elizabeth C. Crosby, Professor Emerita of Anatomy
1975	Dr. John W. Kirklin, Fay Fletcher Kerner Professor and Chairman, Department of Surgery
1976	Dr. S. Richardson Hill Jr., Vice President for Health Affairs
1977	Dr. Thomas N. James, Mary Gertrude Waters Professor of Cardiology and Chairman, Department of Medicine
1978	Dr. Marie L. O'Koren, Dean, School of Nursing
1979	Dr. J. Claude Bennett, Professor and Chairman, Department of Microbiology
1980	Dr. John R. Durant, Director, Comprehensive Cancer Center
1981	Dr. James A. Pittman Jr., Dean, School of Medicine
1982	Dr. Max D. Cooper, Professor of Pediatrics
1983	Drs. Wayne and Sara Finley, Director and Co-Director, Laboratory of Medical Genetics
1984	Dr. Harriet P. Dustan, Director, Cardiovascular Research and Training Center
1985	Dr. Leonard H. Robinson, Dean, School of Dentistry
1986	Dr. C. E. Butterworth, Professor and Chairman, Department of Nutrition Sciences
1987	Dr. Dan W. Urry, Director, Laboratory of Molecular Biophysics
1988	Dr. Basil I. Hirschowitz, Professor of Medicine
1989	Dr. Harold M. Fullmer, Professor Emeritus of Pathology
1990	Dr. Juan M. Navia, Dean, School of Public Health
1991	Dr. Lionel M. Barger Jr., Professor Emeritus of Pediatric Cardiology
1992	Dr. Jiri F. Mestecky, Professor of Microbiology
1993	Dr. Charles E. Bugg, Director, Center for Macromolecular Crystallography
1994	Dr. Arnold G. Diethelm, Fay Fletcher Kerner Professor and Chair, Department of Surgery
1995	Dr. Albert F. LoBuglio, Director, UAB Cancer Center
1996	Dr. Gail H. Cassell, Professor and Chair, Department of Microbiology
1997	Dr. Suzanne Oparil, Professor of Medicine
1998	Dr. Richard J. Whitley, Professor of Pediatrics, Microbiology, and Medicine
1999	Dr. Albert D. Pacifico, John W. Kirklin Professor of Cardiovascular Surgery
2000	Dr. Larry J. DeLucas, Director, UAB Center for Biophysical Sciences and Engineering
2001	Dr. Robert L. Goldenberg, Charles E. Flowers Professor of Obstetrics and Gynecology
2002	Dr. Eric Hunter, Director, Center for AIDS Research
2003	Dr. J. Russell Lindsey, Professor Emeritus of Genomics and Pathobiology
2004	Dr. William J. Koopman, Professor and Chairman, Department of Medicine
2005	Dr. Jay M. McDonald, Professor and Chairman, Department of Pathology
2006	Dr. Jack Lemons, Professor, Department of Prosthodontics
2007	Dr. Dale J. Benos, Professor, Department of Physiology and Biophysics
2008	Dr. Robert P. Kimberly, Professor, Department of Medicine
2009	Dr. Suzanne Michalek, Professor, Department of Microbiology
2010	Dr. Edward E. Partridge, Professor, School of Medicine
2011	Dr. David Allison, Professor, School of Public Health

Academic or administrative appointment shown for each lecturer is the primary appointment held at the time of selection as Distinguished Faculty Lecturer.

Source: UAB Public Relations and Marketing

UAB FACULTY AWARDS AND HONORS (CONTINUED)

ELLEN GREGG INGALLS / NATIONAL ALUMNI SOCIETY AWARD FOR EXCELLENCE IN CLASSROOM TEACHING AT UAB

1969-70	Dr. Hubert H. Harper, Associate Professor of English and Classical Languages
1970-71	Ms. Charlotte Gafford, Instructor in English
1971-72	Dr. Hubert H. Harper, Associate Professor of English and Classical Languages
1972-73	Mr. James Dupuy, Instructor in Mathematics
1973-74	Dr. Robert L. Penny, Assistant Professor of English
1974-75	Dr. Glenda Elliott, Assistant Professor of Education
1975-76	Dr. John S. Coley, Professor of English
1976-77	Dr. Roberta A. Long, Associate Professor of Education
1977-78	Dr. Maryann M. Manning, Associate Professor of Education
1978-79	Dr. Gary L. Manning, Associate Professor of Education
1979-80	Dr. Carl E. McFarland Jr., Assistant Professor of Psychology
1980-81	Mr. James H. Hawk, Lecturer in Physics
1981-82	Dr. Loudell Ellis-Robinson, Professor of Accounting
1982-83	Ms. Lillian Naumann, Instructor in Biology
1983-84	Dr. David A. Conner, Professor and Chair of Electrical Engineering
1984-85	Dr. Lee R. Summerlin II, Professor of Chemistry
1985-86	Dr. James F. Mersmann, Associate Professor of English
1986-87	Mr. Ollie S. Powers III, Assistant Professor of Accounting
1987-88	Dr. Ada W. Long, Associate Professor of English
1988-89	Dr. J. Barry Andrews, Professor of Materials Science and Engineering
1989-90	Dr. Michael R. Bowers, Assistant Professor of Marketing
1990-91	Dr. Stephen O. Glosecki, Associate Professor of English
1991-92	Dr. Thomas P. Edmonds, Professor of Accounting
1992-93	Dr. Fouad H. Fouad, Associate Professor of Civil Engineering
1993-94	Dr. Gregory E. Pence, Professor of Philosophy
1994-95	Ms. Virginia S. Volker, Instructor in Biology
1995-96	Ms. Judy Taylor, Assistant Professor in Nursing
1996-97	Dr. Colin J. Davis, Associate Professor of History
1997-98	Dr. Carl E. McFarland Jr., Professor and Chair of Psychology
1998-99	Dr. Anne M. Cusic, Instructor in Biology
1999-00	Dr. Jerry T. Aldridge, Professor of Education
2000-01	Dr. Joe K. Gerald, Assistant Professor in Surgical Physician Assistant Program
2001-02	Dr. Maryann M. Manning, Professor of Education
2002-03	Dr. J. Barry Andrews, Professor and Chair of Materials Science and Engineering
2003-04	Mr. Ollie S. Powers III, Associate Professor of Accounting
2004-05	Dr. Ellen Buckner, Associate Professor of Nursing
2005-06	Dr. Sandra Jean O'Neal, Professor and Chair of Prosthodontics
2006-07	Dr. Rosalia N. Scripa, Professor of Engineering
2007-08	Dr. Ferris J. Ritchey, Professor of Sociology
2008-09	Dr. Peter V. Anderson, Professor of Pathology
2009-10	Dr. Charles L. Watkins, Professor of Chemistry
2010-11	Dr. Robin D. Foley, Associate Professor of Materials Science and Engineering

Date shown is the academic year covered by the award. Academic appointment shown for each award winner is the primary appointment held at the time of the award.

Source: UAB Public Relations and Marketing

UAB FACULTY AWARDS AND HONORS (CONTINUED)

CAROLYN P. AND CHARLES W. IRELAND PRIZE FOR SCHOLARLY DISTINCTION

1991	Dr. Joan Lorden, Psychology
1992	Dr. James Rachels, Philosophy
1993	Dr. James McClintock, Biology
1994	Dr. James Tent, History
1995	Dr. Roger Lewis, Mathematics
1996	Dr. Henry Panion, Music
1997	Dr. Edward Taub, Psychology
1998	Dr. Harold Kincaid, Philosophy
1999	Dr. Dennis R. Covington, English
2000	Dr. Craig T. Ramey, Civitan International Research Center
2001	Dr. Jimmy W. Mays, Chemistry
2002	Dr. William C. Carter, Foreign Languages and Literature
2003	Dr. Yogesh K. Vohra, Physics
2004	Dr. William C. Cockerham, Sociology
2005	Dr. Raymond A. Mohl, History
2006	Dr. Wayne J. Brouillette, Chemistry
2007	Dr. Stephen A. Watts, Biology
2008	Dr. Karlene K. Ball, Psychology
2009	Dr. Sergey B. Mirov, Physics
2010	Dr. Colin J. Davis, History and Anthropology
2011	Dr. Rebecca Ann Bach, English

Source: Office of the Vice Provost for Student and Faculty Success

ODESSA WOOLFOLK COMMUNITY SERVICE AWARD

1998	Dr. Linda W. Goodson
1999	Dr. Susan K. Key
2000	Dr. Ada W. Long
2001	Dr. Michael S. Saag
2002	Dr. Stephen L. Hajduk
2003	Dr. Mark E. LaGory
2004	Dr. Mona Fouad
2005	Dr. Ken R. Marion
2006	Dr. Edward E. Partridge
2007	Dr. Isabel Scarinci
2008	Dr. John Thornton
2009	Dr. Brian Geiger
2010	Dr. Max Michael III
2011	Dr. Tamilane Blaudeau

Source: Office of the Vice Provost for Student and Faculty Success

FINANCIAL AND PHYSICAL RESOURCES

SELECTED UAB FINANCIAL HIGHLIGHTS
FY 2007-08 through FY 2009-10

<u>Item</u>	<u>2007-08</u>	<u>2008-09¹</u>	<u>2009-10</u>
Tuition and Fees (gross)	\$ 107,111,601	\$ 121,375,233	\$ 139,441,181
State Appropriations ²	358,088,951	284,944,757	256,190,587
Gifts, Grants & Contracts ³	516,148,031	512,999,940	539,762,452
Hospital Sales & Services	1,012,709,990	1,167,590,301	1,180,507,891
Total Revenues	2,309,471,836	2,548,517,440	2,686,059,499
Total Assets	3,144,157,845	3,127,393,531	3,325,880,887
Instructional Expenditures	244,233,024	231,920,402	229,507,507
Hospital Expenditures ⁴	1,003,678,568	1,151,042,149	1,121,650,366
Auxiliary Expenditures	31,337,276	30,710,833	32,516,834

Notes:

Financial data are based on the published financial statement for that year and do not necessarily reflect subsequent changes in accounting practices.

The information in this table has been modified from similar tables in earlier editions of *Facts & Figures*. Therefore, direct comparisons with earlier tables may not be appropriate.

¹Data for 2008-09 have been revised to reflect restated financial statements due to a change in reporting entity.

²Includes state appropriations for educational and general (E&G), hospital, and auxiliary enterprises.

³Includes indirect cost recovery. Excludes endowment and capital gifts.

⁴Includes bad debt expense as follows: 2007-08 - \$148,690,483; 2008-09 - \$214,337,495; 2009-10 - \$171,617,926.

Source: Published UAB Financial Statements and the Office of the Associate Vice President for Financial Affairs

UAB FINANCIAL PROFILE FY 2009-10 ACTUAL

	2010
Operating Revenues	
Tuition and fees	\$ 139,441,181
Less: scholarship allowance	(39,854,513)
Less: bad debt expense	(513,532)
Tuition and fees, net	99,073,136
Grants and contracts:	
Federal	406,525,237
State	5,638,724
Local	3,606,873
Private	71,903,570
Sales and services:	
Educational activities	49,681,864
Hospital, net of bad debt expense of \$171,617,926	1,008,889,965
Auxiliary enterprises, net of scholarship allowance of \$3,661,470	19,565,363
Other operating revenues	396,746,808
Total operating revenues	\$ 2,061,631,540
Operating Expenses	
Salaries, wages and benefits	\$ 1,185,398,724
Supplies and services	978,817,716
Depreciation and amortization	121,398,525
Scholarships and fellowships	21,380,767
Expenses from discontinued operations	
Total operating expenses	\$ 2,306,995,732
Operating income (loss)	\$ (245,364,192)
Nonoperating Revenues (Expenses)	
Gains and losses	
State appropriations	\$ 256,190,587
Federal grants and contracts	18,452,330
State grants and contracts	108,405
Private grants and contracts	647,611
State fiscal stabilization funds	22,469,522
Gifts	32,879,702
Investment (loss) income	74,943,746
Interest expense	(31,670,287)
Gain (loss) on asset disposition, net	(2,639,740)
Gain on sale of discontinued operations	3,088,615
Net other nonoperating revenue	(894,286)
Net nonoperating revenues	\$ 373,576,205
Income (Loss) before other revenues, expenses, gains, losses, and transfers	\$ 128,212,013
Other Changes in Net Assets	
Capital and endowment activities	
State funds-capital	\$ 26,709,760
Capital grants and contracts	6,893,758
Capital gifts	3,937,744
Endowment gifts	6,680,465
Other revenue	9,450,167
Net other changes in net assets	\$ 53,671,894
Increase (Decrease) in net assets	\$ 181,883,907

Note: Includes the balances and activities of UAB's blended component units. Please reference the notes to the financial statements for other important information.

Source: UAB Financial Affairs

UAB FINANCIAL PROFILE FY 2009-2010 ACTUAL

Revenues

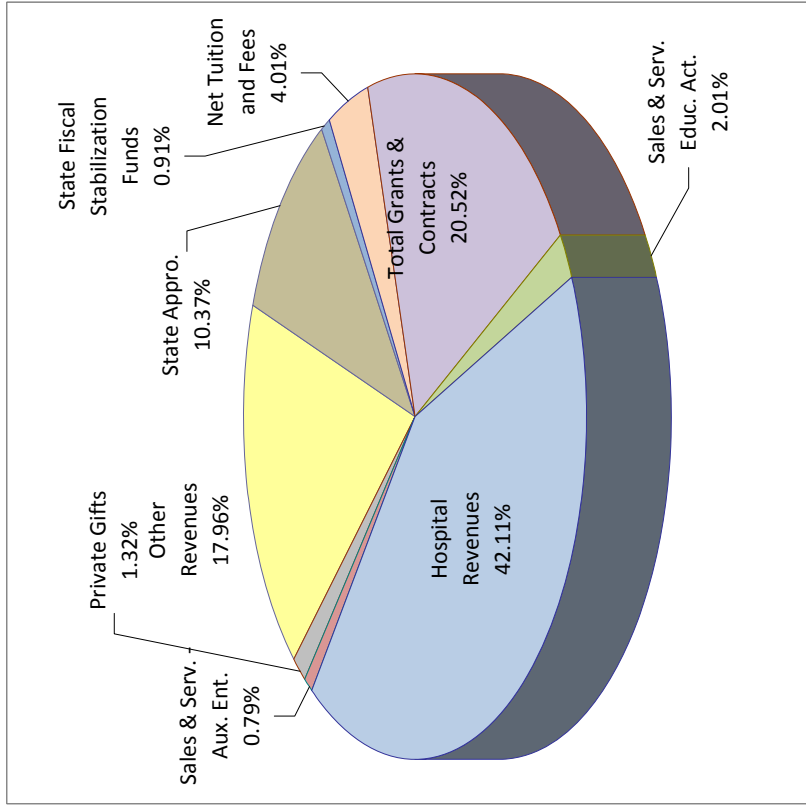

Expenses

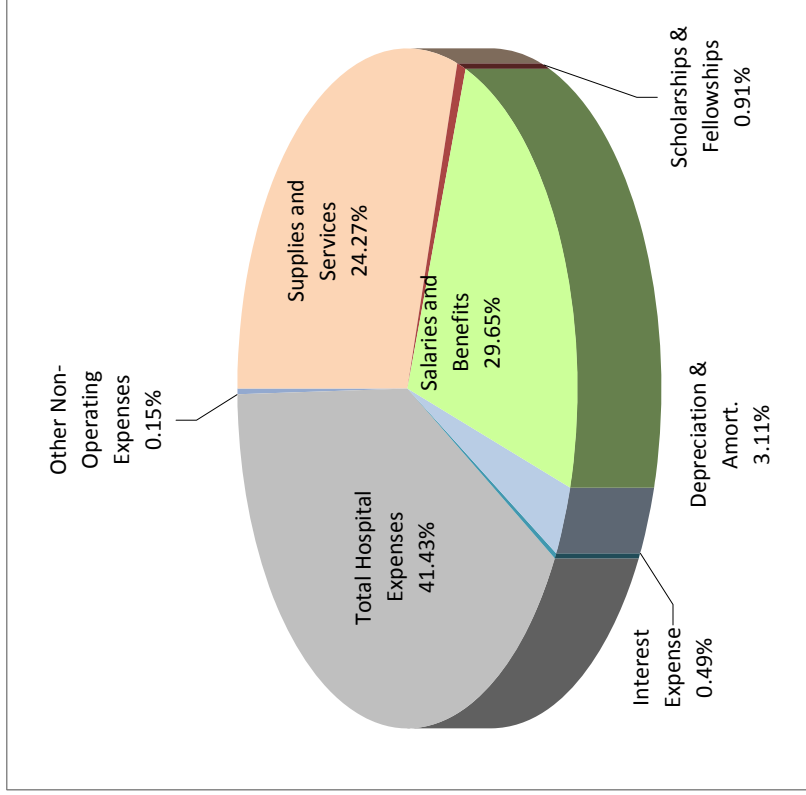

Notes:

Hospital revenues include sales and services revenue, other operating revenues, and investment income.

Other revenues include non-hospital other operating and nonoperating revenues and investment income (loss).

Revenues and expenses include the activities of UAB's Hospital and blended component units [Triton Health Systems, Southern Research Institute and UAB Research Foundation].

Capital and Endowment activities are not included in the above analysis.

Source: Published UAB Financial Statements and the Office of the Associate Vice President for Financial Affairs

**STATE FUNDING
FROM THE EDUCATIONAL TRUST FUND
AS ENACTED FY 1967-68 TO FY 2010-11**

Fiscal Year	UAB Request	ACHE Recommendation	Governor's Recommendation	Original Appropriation ¹
2010-11	\$358,811,486	\$286,048,142	\$266,509,376	\$261,894,483 ^{14,15}
2009-10	362,923,548	359,594,984	282,032,631	282,968,361 ^{14,15}
2008-09	407,056,000	365,055,735	314,478,004	320,111,373 ¹⁴
2007-08	370,836,760	359,524,170	351,310,338	353,961,485
2006-07	298,725,538	287,673,961	306,972,657	310,661,485
2005-06	259,860,966	254,242,544	254,242,543	260,174,828
2004-05	245,917,325	238,250,286	222,868,737	225,966,057 ^{12,13}
2003-04	250,965,529	227,114,415	219,688,766	219,773,186 ¹²
2002-03	245,322,089	227,260,481	219,019,853	218,230,895 ¹²
2001-02 ¹¹	256,627,315	231,907,993	205,919,985	213,335,122 ¹²
2000-01 ¹¹	228,226,882	224,484,654	219,532,486	219,912,486 ¹²
1999-00 ¹¹	220,240,493	212,400,799	203,248,005	207,478,983
1998-99 ¹¹	217,954,281	198,359,499	191,112,548	192,564,684
1997-98	197,376,459	195,086,299	182,987,673	183,984,625
1996-97 ¹⁰	216,099,194	191,571,618	159,292,757	182,755,980
1995-96 ⁸	196,784,010	179,743,681	145,338,599	182,655,980 ^{7,9}
1994-95	174,086,656	170,217,281	163,068,408	165,184,208 ⁷
1993-94	174,374,421	156,690,187	²	146,291,307 ⁷
1992-93 ⁶	173,166,984	144,241,231	²	136,230,017
1991-92 ⁵	157,091,034	137,635,377	²	140,081,381
1990-91	148,171,566	136,489,897	²	128,399,290
1989-90	136,927,929	126,808,097	²	115,759,036
1988-89 ⁴	127,513,440	113,630,997	²	117,179,843
1987-88	122,426,275	102,672,967	97,632,142	98,635,173
1986-87	139,973,045	114,677,669	96,662,640	97,162,640
1985-86	119,191,528	106,927,000	105,138,359	107,388,359
1984-85	101,242,132	93,758,000	86,625,930	87,275,930
1983-84	99,579,000	93,071,000	70,272,751	70,701,053
1982-83	108,721,564	87,329,341	69,952,098	69,676,355
1981-82	104,673,576	83,704,000	62,172,442	63,975,600
1980-81	97,723,505	84,563,800	67,950,000	68,350,000
1979-80	98,497,422	75,784,800	59,970,512	60,170,512
1978-79	79,541,318	62,707,368	61,159,512	59,970,512
1977-78	60,757,369	52,747,352	50,946,789	47,707,789
1976-77	59,314,197	41,144,509	34,093,400	37,057,200

STATE FUNDING (CONTINUED)

Fiscal Year	UAB Request	ACHE Recommendation	Governor's Recommendation	Original Appropriation
1975-76	36,357,498	30,636,318	34,093,400	38,443,400
1974-75	28,249,988	25,702,448	23,839,507	25,101,220
1973-74	25,336,139	23,399,914	21,742,525	20,403,000
1972-73	27,432,974	³	13,035,704	14,673,988
1971-72	22,330,398	-	13,035,704	12,583,000
1970-71	26,371,000	-	10,327,647	8,958,000
1969-70	19,565,000	-	9,567,217	8,095,000
1968-69	9,863,016	-	5,514,236	7,192,342
1967-68	8,940,424	-	5,514,236	5,720,000

¹ Appropriations are shown as originally enacted. Budgets have been prorated as follows: 1978-79 - 2.9811%; 1979-80 - 6.1406%; 1980-81 - 3.568%; 1985-86 - 4.1233%; 1990-91 - 6.5%; 1991-92 - 3%, 2000-01 - 6.2%, 2008-09 - 11.0%, 2009-10 - 9.5%, 2010-11 - 3.0%. In FY 1992-93, UAB received supplemental appropriations totalling \$4,351,070. In FY 2001-02, the appropriation was adjusted to \$212,869,757.

² The Governor's Recommendation contained one amount for the University of Alabama System.

³ The Alabama Commission on Higher Education made its first recommendation in the 1973-75 biennium.

⁴ Beginning in FY 1988-89, figures include funding for Special Mental Health. Prior to FY 1988-89, funding for Special Mental Health was allocated separately. Since ACHE does not make a recommendation for Special Mental Health funding, the prior year's appropriation is substituted as the recommendation.

⁵ Original Appropriation amount includes FICA. FICA was not included in UAB's request or ACHE's recommendation.

⁶ FICA is included in all figures from FY 1992-93 forward.

⁷ In FY 1993-94, UAB also received \$100,000 for minority business recruitment and \$300,000 for the Beville Center for Biotechnology. In FY 1994-95 and FY 1995-96, UAB received \$350,000 for the Beville Center.

⁸ From FY 1995-96 to FY 1998-99, data include UAB Walker College where appropriate.

⁹ Original appropriation includes teachers retirement of \$29,763,321 which was directly appropriated to UAB.

¹⁰ Beginning in FY 1996-97, figures include funding for teachers retirement. Since ACHE did not make a recommendation for teachers' retirement funding in FY 1996-97, the prior year's appropriation is substituted as the recommendation.

¹¹ In FY 1998-99 and FY 1999-00, UAB also received \$348,735 to fund a teacher in-service center in the School of Education. In FY 2000, the amount was increased to \$351,606. Beginning in FY 2002, teacher in-service centers were funded through the State Department of Education.

¹² UAB also received funding for line items for the Cystic Fibrosis Center (\$200,000) and the Holmes Brain Tumor Research Center (\$200,000) in FY 2000-01. In FY 2001-02 and FY 2002-03, funding for both lines were reduced to \$178,220, and UAB received \$84,420 for the emergency medicine residency program. In FY 2003-04, the lines were cut to \$44,555 and emergency medicine received \$21,105. In FY 2004-05, all funding for these special lines (Cystic Fibrosis Center, Holmes Brain Tumor Research Center, and the Emergency Medicine Residency Program) was cut.

¹³ UAB also received funding distributed through ACHE for Knight v AL Minority Faculty Recruitment and Retention in the amount of \$539,525.

¹⁴ The Original Appropriation amount includes a special line of funding for the UAB Cancer Center in the amount of \$5 million for 2007-08 and 2008-09; \$4,516,609 for 2009-10; and \$4,177,863 for 2010-11.

¹⁵ Excludes funding distributions for the state fiscal stabilization funds allocated to Alabama by the American Recovery and Reinvestment Act.

Source: Alabama Commission on Higher Education Unified Budget Recommendations

UAB SPONSORED PROJECT EXPENDITURES
FY 2004 through FY 2010

	FY 2000	FY 2005	FY 2006	FY 2007	FY 2008	FY 2009	FY 2010
Arts and Humanities	\$ 154,908	\$ 141,557	\$ 56,207	\$ 105,120	\$ 137,889	\$ 36,195	\$ 54,238
Business	1,837,227	591,566	796,764	636,664	654,233	438,283	(259)
Dentistry	2,673,817	3,303,116	6,225,865	7,022,223	9,364,714	8,500,644	9,194,090
Education	5,199,144	5,245,171	5,358,150	4,084,336	4,262,885	3,835,873	4,134,292
Engineering	8,856,063	9,350,129	8,917,178	7,593,069	7,917,860	8,472,820	7,392,475
Graduate School			10,489	279,818	(528)	(15,574)	
Health Professions	7,776,274	6,754,711	6,910,792	6,920,179	7,518,229	8,761,969	9,684,527
Institutional / Provost	7,101,009	27,769,740	16,372,922	34,955,839	13,911,147	9,882,962	5,640,307
Joint Health Sciences	74,256,318	74,191,293	79,957,932	69,956,146	77,252,234	77,810,991	82,927,578
Lister Hill Library	7,487	87	47,486		(884)		
Medicine	175,846,797	206,562,681	225,144,830	217,508,031	222,036,846	207,461,399	223,866,821
Mervyn Sterne Library					(1,046)		
Natural Sciences and Mathematics	7,290,068	8,333,255	9,458,478	10,479,473	11,201,108	11,912,404	12,533,143
Nursing	2,554,834	2,700,751	2,496,325	1,834,937	2,239,162	3,216,089	4,636,841
Optometry	14,220,027	13,723,062	12,020,148	11,278,503	10,544,430	11,316,991	11,690,429
Public Health	35,544,265	42,617,688	44,625,546	38,542,006	34,706,646	38,117,219	40,929,911
Social and Behavioral Sciences	9,556,322	10,397,511	9,296,234	5,518,132	5,426,049	5,566,881	6,459,233
Total	\$ 352,874,560	\$ 411,682,317	\$ 427,695,346	\$ 416,714,476	\$ 407,170,972	\$ 395,315,146	\$ 419,143,625

Notes: Includes indirect costs. Negatives represent expenditures from a prior year that were refunded to the sponsored project during the reporting year.

Source: Grants and Contracts Accounting

**SUMMARY OF UAB GRANTS AND CONTRACTS AWARDED
FY 2010**

	<u>Federal</u>	<u>Industrial</u>	<u>Other Non-Federal</u>	<u>Total</u>	<u>Percent of Total</u>
Arts and Humanities	\$ 0	\$ 0	\$ 1,779	\$ 1,779	0.00%
Business	0	0	0	0	0.00%
Dentistry	7,419,816	454,410	719,866	8,594,092	1.94%
Education	2,448,149	98,419	1,245,399	3,791,967	0.86%
Engineering	4,325,087	914,332	1,809,272	7,048,691	1.59%
Health Professions	11,241,060	399,207	601,838	12,242,105	2.76%
Joint Health Sciences	68,407,925	1,507,090	12,009,690	81,924,705	18.50%
Medicine	158,684,035	35,185,454	49,829,663	243,699,152	55.03%
Natural Sciences and Mathematics	7,856,882	352,209	1,252,311	9,461,402	2.14%
Nursing	4,241,569	0	594,313	4,835,882	1.09%
Optometry	8,102,680	161,945	1,321,939	9,586,564	2.16%
Public Health	32,353,669	4,341,927	8,432,101	45,127,697	10.19%
Social and Behavioral Sciences	7,730,529	52,926	462,109	8,245,564	1.86%
Central Administration	6,832,549	118,580	601,342	7,552,471	1.71%
Health System Administration	<u>0</u>	<u>0</u>	<u>702,525</u>	<u>702,525</u>	0.16%
UAB TOTAL	\$ 319,643,950	\$ 43,586,499	\$ 79,584,147	\$ 442,814,596	100.00%
Percent of Total	72.18%	9.84%	17.97%	100.00%	

Note: These data were generated from the ESIS grants and contracts computer system.

Source: Office of Sponsored Programs

**UAB BUILDING SUMMARY
FALL 2010**

Category	Building Name	Gross Square Footage	Construction Completed or Acquired	
Hospital	176 Facility	491,631	2010	
	2020 Building	9,854	1988*	
	502 Building	8,764	2005	
	Center for Psychiatric Medicine	161,863	1992	
	Center for Psychiatric Medicine Parking	25,695	1992	
	General Services Building	52,973	1979	
	General Services Building 3rd, 4th, and 5th Floor Expansion	77,168	1991	
	Hospital Support Building	43,717	2004	
	Jefferson Tower	301,158	1940	
	Jefferson Tower - South Wing Addition	22,800	1970	
	Kracke Building	40,187	1928	
	Medical Education Building	49,865	1977	
	New Hillman Building	62,415	1928	
	North Pavilion (UAB Hospital)	876,625	2004	
	North Wing-Jefferson Tower Addition	122,281	1966	
	Old Hillman Building	46,080	1902	
	Orthopaedic Specialties Building	27,968	2010	
	Physician's Office Building	131,401	2010	
	Quarterback Tower	92,682	1976	
	Russell Ambulatory Wing, University Hospital	93,992	1977	
	Spain & McDonald Clinic	8,786	1990*	
	Spain Rehabilitation Center	65,016	1963	
	Spain Rehabilitation Center - Pizitz Memorial Pool Addition	3,008	1987	
	Spain Rehabilitation Center Addition	35,659	1969	
	Spain Rehabilitation Center Addition II	50,975	1991	
	Spain Tower (South half of Spain/Wallace Building)	127,939	1979	
	Spain Tower 8th and 9th Floor Expansion	37,622	1984	
	Spain Tower Kidney Transplant Unit Expansior	18,243	1982	
	Trash Compactor Facility	2,262	1982	
	Trauma Communications Center	1,731	1960*	
	UAB Highlands	524,021	2010*	
	Wallace Tower (North half of Spain/Wallace Building)	103,418	1979	
	Wallace Tower 7th, 8th, and 9th Floor Expansion	46,404	1984	
	West Pavilion	388,084	1991	
	White Building	3,221	1991*	
Leased	1605 Building	2,879	2007	(R)
	1633 Building	2,915	2007	(R)
	1701 Building	4,372	2005	(R)
	200 Building	19,600	2005	(R)
	725 Building	14,319	1999	(R)
	8215 Building	1,083	1999	(R)
	916 Building	3,816	2011	(R)
	Arlington Business Center	9,836	1987	(R)
	Callahan Eye Foundation Hospital	174,717	1988	(R)
	Children's Hospital Ambulatory Care Center	99,025	1994	(R)
	Children's Hospital Harbor Center	63,619	2003	(R)
	Children's Hospital Tower	22,347	1992	(R)
	CIDRZ Lusaka Zambia	8,960	1998	(R)
	Cramer Hall	156	2010	(R)
	Crowne Apartments	10,000	2010	(R)
	Dixie Warehouse	4,123	1995	(R)
	Four Townes Executive Center	1,000	2010	(R)
	Health Clinic (Hoover)	257	2002	(R)
	Health Clinic (Hueytown)	209	2002	(R)
	Health Clinic (Inverness)	3,730	2002	(R)
	Health Clinic (Moody)	275	2002	(R)
	Holcomb Building	1,297	1999	(R)
	Innovation Depot	120,963	2007	(R)
	John N. Whitaker Building	8,835	2001	(R)

UAB BUILDING SUMMARY (CONTINUED)

Category	Building Name	Gross Square Footage	Construction Completed or Acquired	
Leased (Continued)	Kirklin Clinic	16,197	1999	(R)
	Kirklin Clinic Acton Road	1,744	2005	(R)
	Kirklin Clinic Parking Deck	6,037	2001	(R)
	Magnolia Office Park Suite	7,938	2005	(R)
	Medical Towers	126,177	1975	(R)
	Narrow Lane Road Building	16,545	1999	(R)
	Park Place I North	12,124	2010	(R)
	Park Place II North	6,714	2008	(R)
	Paula Building	21,084	2000	(R)
	Radiology Film Storage Building	12,716	1992	(R)
	Substance Abuse Center - Bessemer	4,783	1966	(R)
	Substance Abuse Center - Campus	32,714	1993*	(R)
	University Park Business Center	30,567	1990	(R)
	Vaughan Regional Medical Center (Selma)	22,750	2005	(R)
	Veterans' Affairs Medical Center	3,447	1990	(R)
	Watts Tower	3,800	2010	(R)
Parking	10th Avenue Parking Deck	146,308	1981*	
	12th Street Parking Deck	224,916	2004	
	16th Street Parking Deck	470,425	2006	
	19th Street Parking Deck	195,369	1970	
	19th Street Parking Deck Expansion	101,220	1991	
	5th Avenue Parking Deck	281,000	2000	(R)
	6th Avenue Park Deck Addition	179,386	2003	
	6th Avenue Parking Deck	414,210	1982	
	9th Avenue Parking Deck	218,960	1996	
	Administration Building Parking Deck	130,752	1994*	
	University Boulevard Parking Deck	258,807	1987	
	Highland's Parking Deck	177,465	2010*	
University	1200 Building (Food Fair Southern Family Markets)	22,776	2007	
	1430 Warehouse	25,688	1995*	
	1715 Building	1,650	1986 *	(L)
	501 Building	59,474	2001*	
	508 Building	25,781	2009*	(N)
	516 Building	4,584	2000	
	526 Building	3,528	1993	(L)
	616 Building	9,128	2006*	
	711 Building	5,416	1971*	(L)
	820 Building	8,693	2006*	
	822 Building	8,775	2006*	
	912 Building	25,455	2001	
	9th Avenue Office Building	5,650	2003	
	Administration Building	195,119	1993*	
	Alys Robinson Stephens Performing Arts Center	115,465	1996	
	Alys Robinson Stephens Performing Arts Center Addition	1,932	2004	
	Bartow Arena	167,677	1988	
	Bartow Arena Office Towers	18,988	1992	
	Bell Building	47,339	1955	(L)
	Best Western Inn-Medical Center		1985*	
	Bevill Biomedical Sciences Research Building	223,712	1993	
	Biomedical Research Building II	96,598	2002	
	Birmingham Regional Emerg. Medical Services System (BREMSS)	4,157	1985*	(D)
	Blazer Hall II (Student Residence)			(D)
	Blount Hall (Student Residence)			
	Boshell Diabetes Education and Research Building	128,544	1973	
	Bridges (Enclosed)	47,055	NA	
	Burleson Building	9,623	1988*	
	Business and Engineering Complex	138,841	1983	
	Camp Hall (Student Residence)	156,763	1980	
	Campbell Hall	103,089	1978	
	Campbell Hall 3rd and 4th Floor Expansion	101,898	1991	
	Campus Recreation Center	154,623	2005	
	Campus Services Facility	5,035	1989*	
	Campus Services Trailer	720	1990	
	Cancer Research Center	38,075	1982	

UAB BUILDING SUMMARY (CONTINUED)

Category	Building Name	Gross Square Footage	Construction Completed or Acquired	
University (Continued)	Center for Biophysical Sciences and Engineering	58,290	1989*	
	Center for Biophysical Sciences and Engineering Addition	19,373	2001	
	Center for Nuclear Imaging Research	14,481	1986	
	Center for Research in Women's Health	25,587	2001	
	Central Laundry Building	35,464	1986	
	Central Support Building	107,371	1987*	
	Central Utility No. 1 and Addition	22,333	1971	
	Central Utility No. 3 and Addition	27,558	1991	
	Central Utility No. 5	22,659	2004	
	Chauncey Sparks Center	111,489	1969	
	Chemistry Annex	7,694	1978	
	Chemistry Building	44,093	1972	
	Chemistry Building 3rd Floor Addition	22,447	2005	
	Chevron Building	48,167	1989*	
	Civitan International Research Center	59,165	1992	
	Community Care Building	59,562	1991*	
	Community Health Services - 19th	87,860	1981*	
	Community Health Services - 20th	66,331	1979*	
	Cook Springs Farm (5 Buildings)	17,411	1980*	
	Cudworth Building	48,273	1963	
	Denman Hall (Student Residence)	68,839	1973	
	Dowdy Building	2,623	1971*	
	Education Building	110,417	1971	
	Education Building Parking	32,930	1971	
	Engel Day Treatment Center	4,895	1970	
	Engel Day Treatment Center Addition	15,828	1975	
	Facilities Administration Annex No. 1	3,166	1994*	
	Facilities Administration Building	24,590	1994*	
	Facilities Training Center	1,919	1995	
	Faculty Office Tower	102,731	2003	
	Fleet Operations Center	1,302	1989*	(N)
	Hansell/Hulsey Center Addition	6,182	2004	(N)
	Hansell/Hulsey Center for Arts and Humanities	52,395	1981	
	Henry Peters Building	78,192	1975	
	Henry Peters Building Parking	27,302	1975	(N)
	Heritage Hall Building	99,660	2007	
	Hill University Center	138,926	1983	
	Hill University Center - Auto Tellers	625	1984	
	Hoehn Engineering Building	36,384	1986	
	Hoehn Engineering Building Addition	3,178	1997	
	Holley-Mears Building	10,968	1978*	
	Humanities Building	64,172	1972	
	Huntsville - UAB Regional Medical Health Center	94,713	2003	
	Johnson House (1006 19th Street South)	11,373	1985*	
	Kaul Human Genetics Building	160,117	2001	
	Learning Resources Center	79,332	1970	
	Lister Hill Library	49,125	1971	
	Lister Hill Library Addition	88,547	1996	
	Lister Hill Parking	13,224	1971	
	Lyons-Harrison Research Building	92,868	1959	
	Lyons-Harrison Research Building Addition	43,302	1966	
	Marshall Conference Center	3,264	1973*	
	McCallum Basic Health Science Education and Research Facility	174,884	1986	
	Morningside Drive	2,900	1995*	
	Motor Pool (Storage)	6,032	1972*	
	OADI Technology Center	68,496	1997	
	Obstetrics Special Care	18,322	1983*	
	Pittman Center for Advanced Medical Studies	7,140	1980	
	Police Headquarters Building	12,713	1992*	
	Police Support Building	3,957	1971*	
	Rast Hall (Student Residence)	129,168	1990	
	Research Support Building	103,321	2006	
	Rust Center Parking	53,751	1969	
	Rust Computer Center	24,523	1969	

UAB BUILDING SUMMARY (CONTINUED)

Category	Building Name	Gross Square Footage	Construction Completed or Acquired	
University (Continued)	Ryals Public Health Building (Floors 1 & 2)	40,989	1996	
	Ryals Public Health Building (Floors 3 & 4)	36,971	1998	
	Ryals Public Health Building (Floors 5 & 6)	37,476	2000	
	Samuel Ullman Museum	5,426	1993*	
	Scene Shop	6,908	1975*	(N)
	School of Dentistry Building	109,625	1951	(N)
	School of Dentistry Building Addition	51,897	1975	(N)
	School of Dentistry Building Storage Addition	1,272	1976	(N)
	School of Dentistry Clinic	43,264	1951	(N)
	School of Health Professions	76,644	2001	(N)
	School of Nursing Additional Space	3,216	2007	(N)
	School of Nursing Building	77,946	1971	(N)
	School of Nursing Parking	37,813	1971	(N)
	School of Nursing West Addition	6,523	1992	
	Shelby Interdisciplinary Biomedical Research Building	320,791	2006	
	Smolian International House	9,472	1992	
	Smolian Psychiatric Clinic	22,358	1960	
	Sorority Square Building	9,018	1989*	
	Southeastern BIO-Safety Lab	48,164	2008	
	Spencer Honors House	9,231	1903*	
	Sterne Library	79,385	1973	
	Sterne Library Addition	90,371	1987	
	Tinsley Harrison Tower	131,657	1984	
	Town House	106,820	1985*	
	UAB Child Care Center	6,213	1993	
	UAB Fast Pitch Softball Field	2,244	2010	
	Ullman Boiler Building	5,261	1978	
	Ullman Building	29,474	1910	
	Ullman Building West Addition	20,414	1950	
	University Boulevard Office Building	36,105	2005	
	University Dining Facility (The Commons)	28,177	2006	(L)(N)
	University Place Apartments	86,552	1986*	
	University Stores Warehouse/Annex	147,775	1985*	
	Volker Hall	397,374	1971	
	Volker Hall Basement Addition	35,626	1996	
	Volker Hall Instructional Addition	65,529	2003	
	Volker Hall Parking	13,144	1971	
	Wallace Physical Education Facility	52,653	1974	
	Wallace Tumor Institute	73,211	1976	
	Wallace Tumor Institute 4th, 5th, and 6th Floor Expansion	74,272	1992	
	Wallace Tumor Institute NMR Addition	11,830	1985	
	Waste Holding Facility	18,780	1987*	
	WBHM	4,510	1971	
	WBHM Addition	2,640	1980	
	Webb Nutrition Sciences Building	71,443	1983	
	Woodward Estate (3 Buildings)	31,339	1971*	
	Worrell Building	37,484	1986*	
	Worrell Building Addition	4,968	2002	
	Young Memorial Field Building	2,458	1984	
	Zeigler Research Center	114,915	1971	

*Acquired

(R) = Externally owned; UAB rents space

(L) = UAB-owned; space leased out

(N) = Name changed

(D) = Developer Owned and Operated

Source: Cost Analysis - Space Analysis

**UAB SPACE BY FUNDING UNIT
(Gross Square Footage)**

Year Ending	Educational/ General	Auxiliary	Hospital	Total
June 30, 1990 ¹	3,987,318	2,658,145	1,543,062	8,188,525
June 30, 1995 ¹	4,717,977	3,199,602	2,120,623	10,038,202
June 30, 2000 ¹	5,248,700	3,617,182	2,007,712	10,873,594
June 30, 2004 ¹	6,254,986	3,715,081	1,756,963	11,727,030
June 30, 2005 ¹	6,359,404	3,803,705	2,556,626	12,719,735
June 30, 2006 ²	6,707,992	3,607,382	2,547,904	12,863,278
June 30, 2007 ²	6,717,672	3,630,674	2,608,032	12,956,378
June 30, 2008 ²	6,927,272	3,591,055	2,614,069	13,132,396
June 30, 2009 ²	8,427,883	3,268,491	2,814,150	14,510,524
June 30, 2010 ²	7,317,715	4,337,510	3,463,626	15,118,851

Source: ACHE Space Data Report

**UAB BUILDING REPLACEMENT COSTS
(FY 2010-11, Construction Only)**

\$2,977,848,780

**FUNDING SOURCES
New Construction and Major Renovations
(Fiscal Years 1969-2010)**

	<u>UAB Funds</u>	<u>State Funds</u>	<u>Private Funds</u>	<u>Federal Funds</u>	<u>Total⁴</u>
Projects Capitalized ³	\$1,411,867,974	\$144,069,850	\$101,077,630	\$196,911,134	\$1,853,926,588
Percent of Total	76.2%	7.8%	5.5%	10.6%	100.0%

Source: Financial Affairs

**CAPITALIZED EXPENDITURES
(New Construction and Major Renovations)**

1969-2005
\$1,412,635,371

<u>2006</u>	<u>2007</u>	<u>2008</u>	<u>2009</u>	<u>2010</u>	<u>Total⁴</u>
\$73,569,924	\$94,008,614	\$132,504,291	\$63,983,912	\$77,224,476	\$1,853,926,588

Source: Financial Affairs

¹Includes space leased by UAB and space rented out to others; excludes shell space.

²Excludes space leased by UAB and space rented out to others; excludes shell space.

³Includes buildings and building improvements capitalized as of 9/30/10; includes investment in plant funds (\$1,870,855,481) less separate campus acquired (\$16,928,893).

⁴Reflects capitalization adjustments in prior years.

**UAB SPACE DISTRIBUTION
(AS OF SEPTEMBER 30, 2010)**

Space Use	Total Net Assignable Square Feet	Central Administration	JHS, Medicine, Dentistry, Optometry	General Academic	University Hospital	Auxiliary	Non- Institutional Agency
Classroom Facilities	174,754	97,759	33,359	43,636	0	0	0
Laboratory Facilities	1,274,861						
Instructional	402,021	4,761	179,938	216,358	964	0	0
Sponsored Research	557,782	343	487,500	69,939	0	0	0
Other	315,058	64,251	182,258	42,127	20,373	972	5,077
Office Facilities	2,097,809	376,255	936,968	345,330	367,467	9,227	62,562
Central Libraries (excludes offices)	205,625	4,565	6,433	193,700	927	0	0
Special Use Facilities ¹	453,990	181,948	196,158	4,888	61,374	0	9,622
General Use Facilities ²	562,792	271,600	61,188	27,174	152,231	8,384	42,215
Support Facilities ³	719,253	395,208	68,872	61,453	136,862	10,209	46,649
Highrise & Enclosed Parking Facilities	2,795,932	1,141	0	0	277,693	2,517,098	0
Health Care Facilities ⁴	1,164,648	2,500	29,668	63	1,124,604	223	7,590
Residential Facilities ⁵	372,972	28,540	1,382	0	50,897	236,146	56,007
Unclassified ⁶	10,007	8,967	1,040	0	0	0	0
TOTAL	9,832,643⁷	1,437,838	2,184,764	1,004,668	2,193,392	2,782,259	229,722

¹Special Use Facilities include those used for athletics/physical education, audiovisual-radio-TV, non-health professional clinics, demonstrations, and greenhouses.

²General Use Facilities include spaces for assembly, exhibition, food services, lounges, day care, merchandising, recreation, meetings, and locker rooms.

³Support Facilities include central computer, central service, telecommunications, shop, storage, and hazardous materials spaces.

⁴Health Care Facilities include patient bedrooms and baths, nurses' stations, surgery and treatment rooms, service laboratories, supply rooms, public waiting rooms, health care service rooms, call rooms, and staff support space.

⁵Residential Facilities include apartments, residence halls, houses, and hotel rooms. Does not include Blazer Hall II or Blount Hall residence halls.

⁶Unclassified spaces are those not yet assigned or to be renovated.

⁷Excludes shelled space.

Source: Cost Analysis - Space Analysis