The University of Alabama at Birmingham

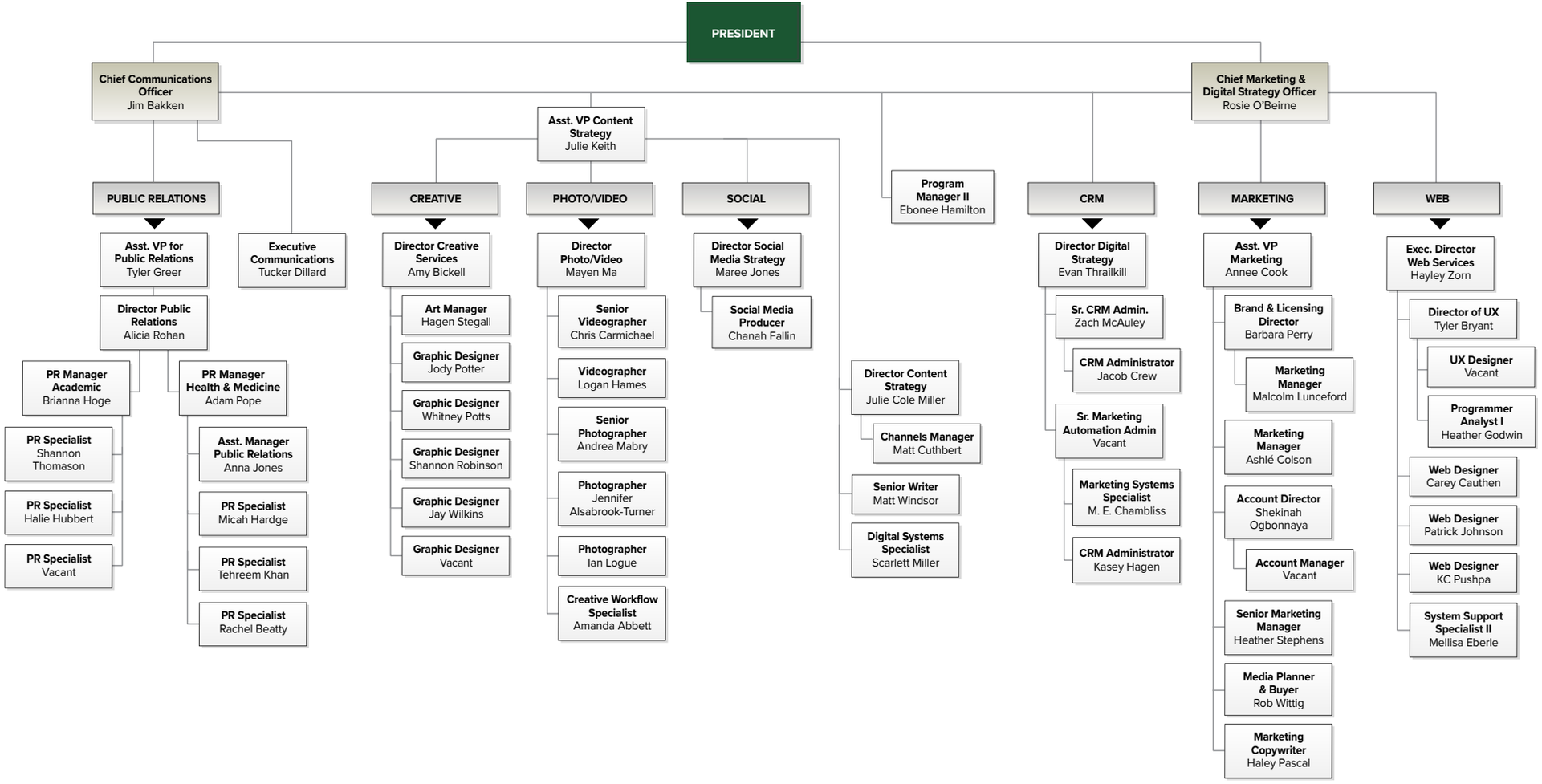

Revised: January 8, 2026