

M. Beasley—Amyloidoma

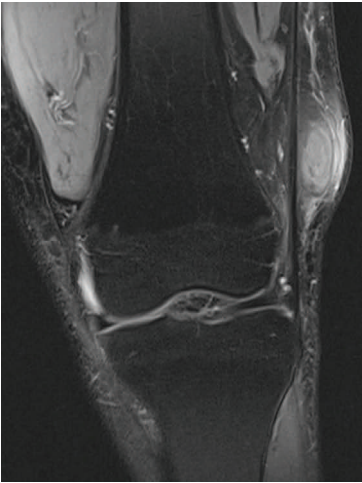

D. Milner—DECT Papillary v Cyst Update

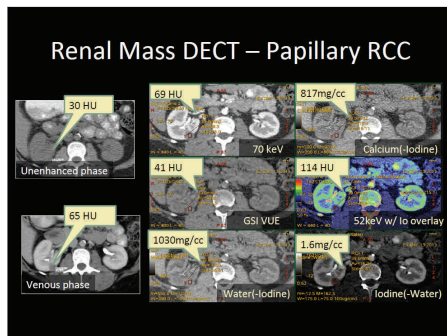

B. Triche—Glioblastoma

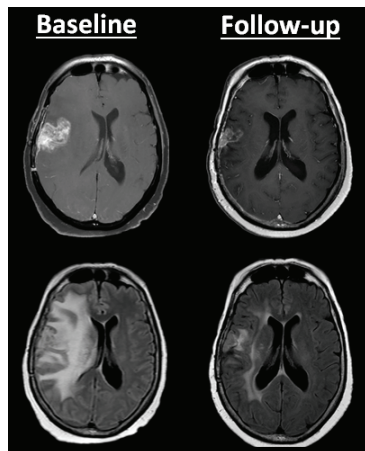

The education mission of the Radiology Residency Program is to graduate well-rounded radiologists who are highly trained and capable of performing and interpreting a wide range of radiologic procedures, and to also provide a framework for continued life-long learning.



The research mission is to apply the resources of innovative thinking, diligent effort, multidisciplinary collaboration, and financial stewardship in an environment of education and regulatory adherence to conduct research and development in molecular, functional, and anatomical imaging technology and image analysis, assuring pertinent imaging discovery that improves and advances medical diagnosis and treatment.



SECOND ANNUAL R E A D Y

Resident Research, Education,
and Appreciation Day

Wallace Tumor Institute
Conference Room 101
June 17, 2016
11:45 a.m. to 4:00 p.m.

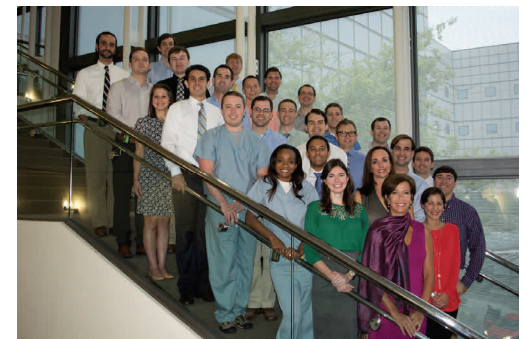

A. Patel—Tibial Tendon Dysfunction

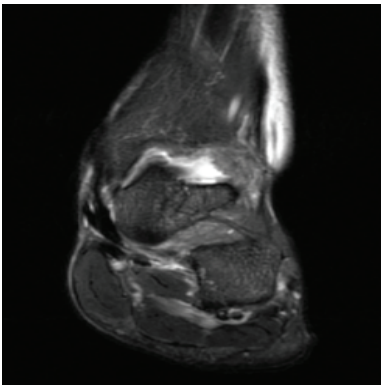
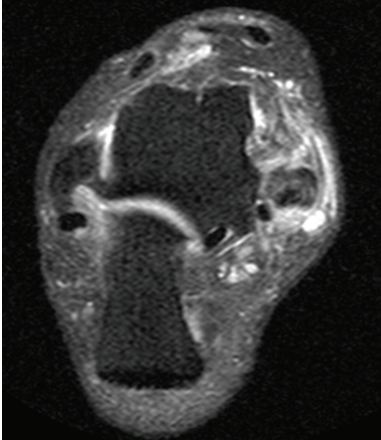

B. Heeke — Wrist Pain



UAB READY

11:45 Lunch Provided

12:00 Grand Rounds

“Informatics: What is it, and why you should care.”

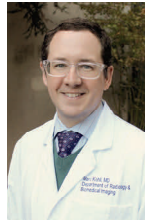

Marc Kohli, MD
Guest Lecturer,
Associate Professor
UCSF School of Medicine

RESEARCH PRESENTATIONS

1:00 Benjamin Triche, MD
Resident, Radiology
Prediction of Pattern of Progression and Time to Progression in Recurrent Primary Glioblastoma Multiforme Treated with Bevacizumab.
Mentor: Asim Bag, MD

1:10 Brenten Heeke, MD
Resident, Radiology
A Painful Wave: A Review of Non-Traumatic Causes of Wrist Pain.
Mentor: Mason Frazier, MD

1:20 Lisa Mabry, MD
Resident, Radiology
MR Gadolinium Contrast Reactions
Mentor: Desiree Morgan, MD

1:30 Andy Patel, MD
Resident, Radiology
Posterior Tibial Tendon Dysfunction, The Spring Ligament, and Acquired Pes Planus
Mentor: Angel Gómez, MD

1:40 Mary Beasley, MD
Resident, Radiology
A Review of Osseous and Soft-Tissue Amyloidomas
Mentor: Michael Rodriguez, MD

1:50 Desmin Milner, MD
Resident, Radiology
Determination of Iodine Content Within Papillary and Clear Cell Renal Cell Carcinomas with Comparison to Complex Cysts.
Mentor: Desiree Morgan, MD

2:00 Break

2:15 Resident/Fellow Recognition

3:00 Award Presentations

4:00 Closing Remarks