Click on the various boxes for links to training or to more information.

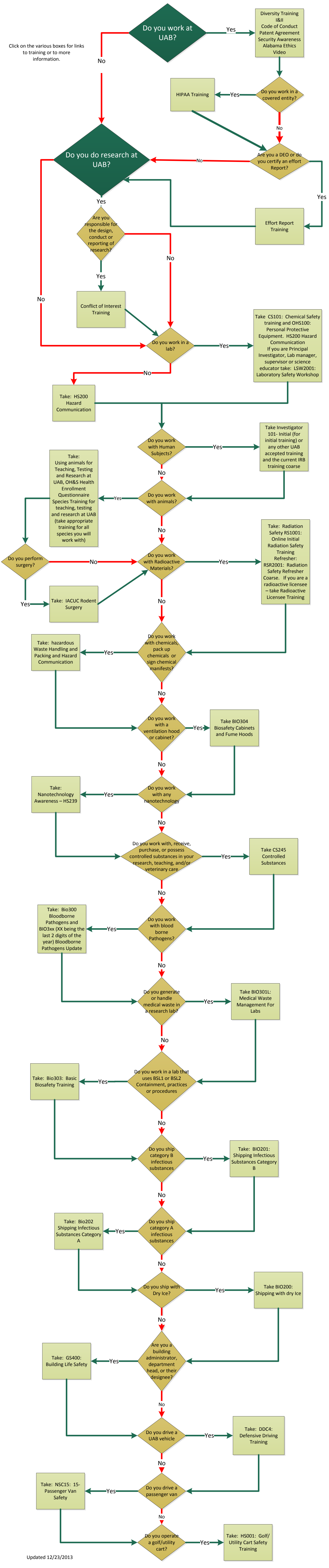

Updated 12/23/2013