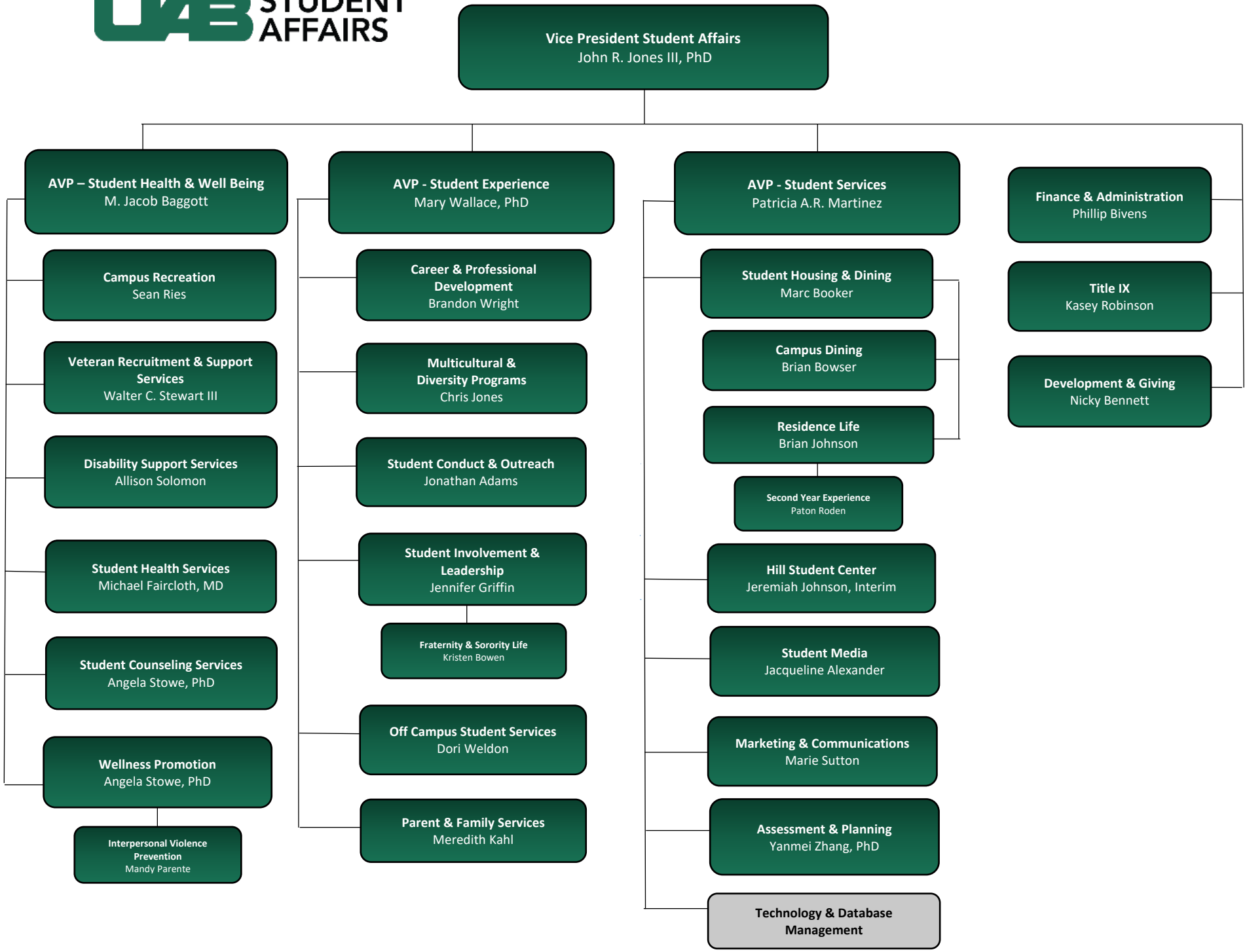UAB STUDENT AFFAIRS