Information Technology at UAB

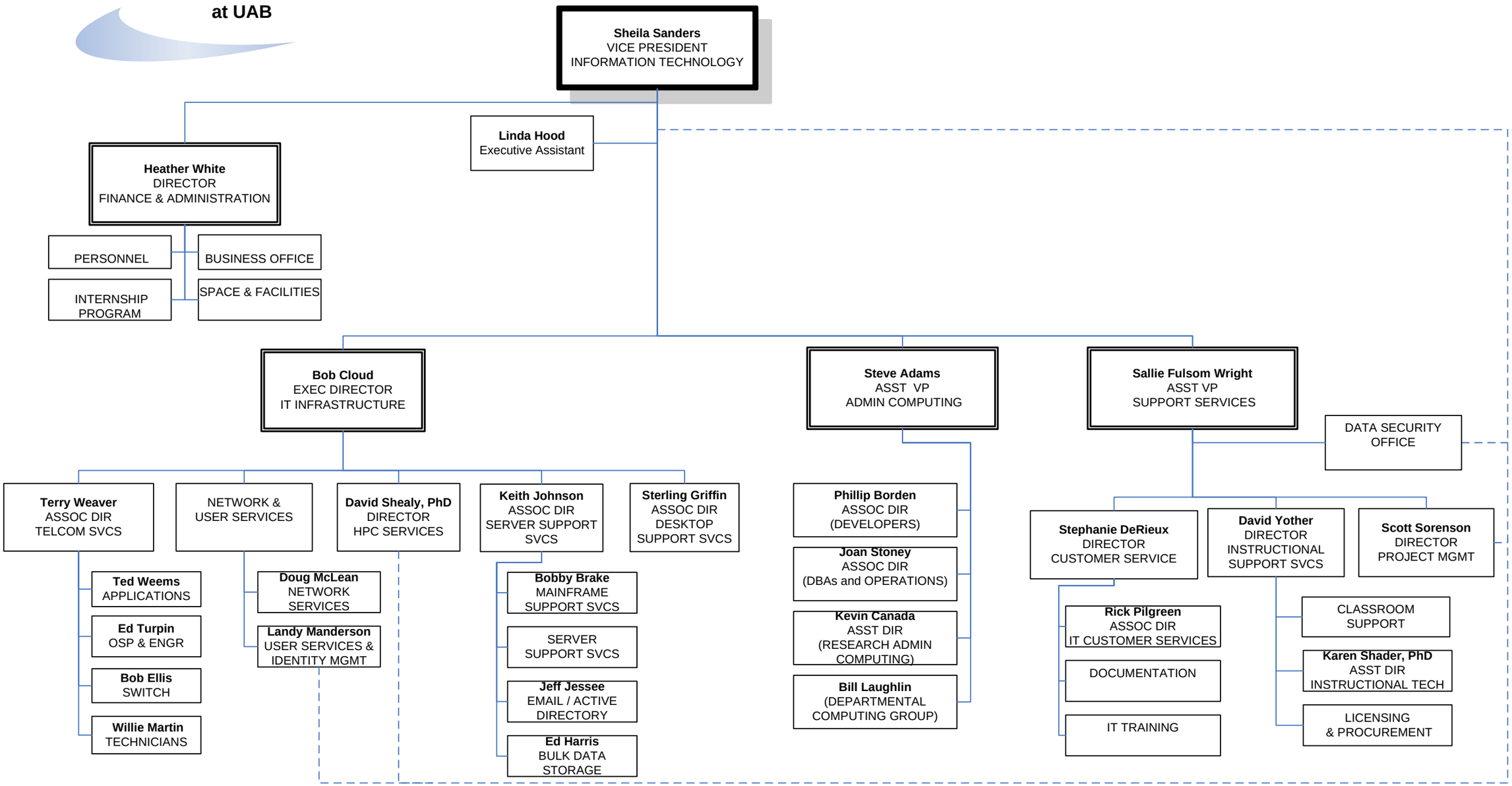

Updated 3-26-2008